Two Parts Complete---26 Pages. Part I—Telegraph News Sheet—16 Pages

The Times

LOS ANGELES

Standing Fast for Liberty and Law, Equal Rights and Industrial Freedom

PER ANNUM $9.00 | Per Month, 75 Cents. Or 2½ Cents a Copy. | THURSDAY MORNING, DECEMBER 29, 1910. | On All News Stands, Trains and Streets | 5 CENTS

Green-Eyed.

WIFE JEALOUS OF NIECE.

Girl Held at Ellis Island.

...ty of Utah Professor ...s Educated Relative to America.

... Half Stops Them at ... Too Fond of Each Other, She Says.

... Western Composer is in ...ous Predicament in New York.

[DIRECT WIRE TO THE TIMES.]

...W YORK, Dec. 28.—[Exclusive ...patch.] Obviously out of place ...ng the humble aliens held un... ...ers are disposed of, Jean... ..., an educated and highly ...ed girl of 18, spent to... ...n the detention quarters on ...

...ival today on the Oceanic ...s subjected by immigration ...ors, after a brief verbal ...n in her cabin, escorted to ...

...In the afternoon Prof. Squire ..., head of the music department ...versity of Utah, eloquently ...ed the girl's release. This ...s preceded by the testi... ...wife, who alleged that ... her niece, came to this ... accordance with a plan ... with Prof. Coop, and in ...ment of which letters ... sentiment, sentiments and ... of undying love passed ... couple.

...SE IS PENDING.

... her divorce on the grounds of desertion was filed by Prof. Coop several weeks ago. His wife is contesting it. She declares her love for her husband is enduring and offered as bounteously as when they were married six years ago.

She says her opposition to the divorce and the efforts being made to prevent Jeannette from landing are taken by her to save the professor from himself.

Prof. Coop held the young girl in his arms for a brief caress on the arrival of the Oceanic, but it is insisted that the professor maintains only such an interest as a solicitous uncle-by-marriage should feel toward an unprotected girl. Mrs. Coop, however, has given her counsel another version of the case.

While pursuing his studies in Paris seven years ago, Prof. Coop met his present wife. They were wed shortly afterward and settled in Ogden, where he became choir master of the Mormon temple, and made considerable reputation for himself.

MEETS FAIR IMPRESSIONIST.

For three years, Mrs. Coop says, they were happy. Then she suggested that they take under their charge the orphaned daughter of her sister, who had been in a private school in London. Mrs. Coop says that at the time, Mrs. Coulson, her surviving sister, warned her that Jeanette was an unusually romantic and brilliant girl, and that because of Prof. Coop's admiration for beauty and intellectual attainments the introduction of Jeanette to their household might be attended by unexpected developments. But she herself went abroad and got the girl.

In less than a month she says she saw the impression which had been made, but when her husband suggested she needed a rest, she fell in with his plans and went to the University of Chicago to study. Her suspicions were aroused again a year or so later, and she threatened to return, but her husband promised to send the girl abroad, and six months ago he took her abroad himself. Remittances he had been sending his wife stopped, and she went on the stage.

After a long tour together the girl was taken to Mrs. Coulson, and Coop returned, seeking a separation, which she refused. Through a diary the girl kept Mrs. Coulson learned of the attachment for the professor, says Mrs. Coop. Letters between the two were intercepted and the wife informed of the contents.

TWO DEAD AFTER DUEL.

LEXINGTON (Ky.) Dec. 28.—Craddock Willoughby and Clarence Young shot Christmas night in a fight between the Martin and Willoughby families, died early today. Another Willoughby was killed and six persons injured.

Picked From the Wires—Kernels From the Reporters.

...s in The Times This Morning

CONTRIBUTED AND CLASSIFIED.

... PAGES, PARTS ...

... Disaster in County Jail.
... Broker.
... Auto Record Broken.
... City Hall and Courts.
... California Oil Fields.
... Pen Points.
... Angeles Aqueduct.
... Society.
... Notes for Women.
... Financial Items.
... from Arizona.

SUMMARY.

... Wind at 5 p.m. ... Thermometer ... 45 deg. Forecast: Heavy frost in the ... light north wind.

... Aviation Field yes... ... crushed a Curtiss ... injured. James Red... ... from the best time ...

... injured in the County Jail, ... was served on the body- ... of all spoils. He ... of his wife, who ... in some manner ... does not know where. ... a suit for di... The allega... ... served to play cards ... of the items in the ...

... dead Reed, who has come ... his inability, filed ... on the ground ... that she was mar... ... body here to take out a ... ... mostly evoked ... ... handed down ... ... affecting the ... ... that are supplied in ...

... young woman ... failed to appear ... Police Judge ... her bail was for... ... a member of a ... who supplied ...

... 15-year-old employe ... reached home ... of cash and other ... ... be found his ...

... and "silver conspiracy" to ... ... the issue of a set of alle... ... put up to the local ...

... pulling bell-hop at a ... ... yesterday morn... ... appeared in the list of ...

... accused gang of clever ... ... afternoon when ... ... two boys aged ...

... for the proposed ... ... was an enthu... ... the question of the ...

... least the de... ... the dynamite used ... Iron Works was ... Aqueduct.

... French ship ... ... making fast time ...

... give farewell re... ... and a call ... South Pasadena or...

... is closed on ... ... South Pasadena or...

... JAPANESE ... ... interested in Si... ... vested by State, ... The Yamato, ... put its share, ... Largest ... ... of Japanese ... ... Zaibatsu ...

... Big S... ... Special B... ... Basement T... ... MAMMOTH ... 429 Broad...

... California Fe... ... Broadway, ... Spring ... Main ... Echo ... Pasadena ...

... JAPANESE ... The Yamato, ... Largest ... ... of Japanese ... ... Zaibatsu ...

... 635-637 S. Main ...

... CANC... ... HOPE ... ... DR. HICKEY, ... W. Cor. 3rd and ... ... Phone—Bunker ...

... tory Specials ... cial at, yard..... ... e-Invent'y price... ... Shaker Flannel... ... Flannel, yard..... ... special, yard..... ... in this sale..... ... allent quality..... ... pps, special..... 10...

... eled Success ... amburger's offered values ... oing fast. Come! ... Values for ... skin ... ...

... e-Inventory Sale will ... ... items specially marked; a ... ... signs—they point the way ...

... Jewelry at . . 1/ ... No reserves—every piece of ... Harnburger's jewelry, silver, ... gold-filled and solid gold; ... ...lon combs, barrettes, etc., ... to go Wednesday at..... O...

... Belts at . . . . 1/ ... Every belt in stock—all ... elastic, suede, leathers, etc., ... reduced in price exactly one ... fourth. Smart styles. Take ... advantage .....

... Fancy Neck... ... Worth 50c to $1.00, at... ... Jabots, rabats, cascades ... ... fancy neckwear of all ... ... that was bought especially ... holiday trade. Some slightly ... from display.

... Pyrographic Outfits and Basswood Half Price ... Outfits of all kinds—the ... Basswood articles stained ... ready for burning, and the ... finished basswood pieces ... all included at this Pyro... ... entery price cut. All of ... highest quality .....

Beauteous Beauty Worshipers at the Beautiful Automobile Show.

The Gay Scene at Fiesta Park,
during the exhibition of the licensed motor-car dealers of Los Angeles.

The Parting.

SAY GOOD-BY AT BANQUET.

CAPITAL FOLK DINE GILLETT, RETIRING GOVERNOR.

State's Chief Executive Replies to Toast Tributes of Well-Wishers Before 200 at Board—State Officials, Bench and Church Represented at Hotel Function.

[BY DIRECT WIRE TO THE TIMES.]

SACRAMENTO, Dec. 28.—[Exclusive Dispatch.] No California Governor was ever given a more expressive farewell reception and banquet than was Gov. Gillett, this evening, at the Hotel Sacramento.

The function was given by the people of Sacramento and the esteem in which Gov. Gillett's family is held by the citizens of the capital was expressed in many speeches by representative citizens and officials. The reception was held in the lobby of the hotel, while the banquet was served in the banquet room and covers for 200 were laid. Holiday decorations were the feature.

It was a dazzling function. Replying to the kind wishes of the Sacramento people, Gov. Gillett happily expressed his appreciation.

Mayor M. R. Beard was toastmaster and Judge A. G. Burnett, Robert T. Devlin, Bishop Moreland, Grove L. Johnson, Charles F. Curry and Lieut.-Gov. Porter responded to toasts.

PUCCINI MUCH-KISSED.

Italian Composer Bidden Affectionate Farewell as He Boards Steamer for Europe.

[BY DIRECT WIRE TO THE TIMES.]

NEW YORK, Dec. 28.—[Exclusive Dispatch.] Puccini, the Italian composer who did the music for the grand opera production of "The Girl of the Golden West," sailed today on the Lusitania. But first he was most extensively kissed up.

Headed by Gatti-Casazza, the director, and Amato, the baritone, forty of the men singers and chorus men of the Metropolitan Opera organization came to the Cunard pier to see their companion off. There were no lady songbirds there—the hour was too early. But a couple of hundred of Puccini's enthusiastic fellow countrymen stood on the string pieces and cheered.

When the shore bell rang, the kissing started. In a body the Metropolitan group charged on Puccini. Like a brave man he met them, with arms extended and lips pouted.

QUITE WILLING TO SCRAP.

Daughter of Oklahoma Governor Challenged by Ardent Suffragist. Prefers Cooking to Voting.

[BY DIRECT WIRE TO THE TIMES.]

CINCINNATI (O.) Dec. 28.—[Exclusive Dispatch.] "All this talk which is going the rounds of the country on the question of woman suffrage is mostly bosh" said Miss Jane Haskell, daughter of Gov. Haskell of Oklahoma here this afternoon.

"If the press quotes rightly, Dr. Ruth A. Guy of Oklahoma City, who is identified with an organization there known as the Oklahoma Female Suffrage Association, has challenged me to a 'scrap' without gloves on this question. I shall be glad to meet her, any way she wishes, and if she wants to use the gloves I'll promise her not to hit in the clinches.

"I do not believe in women voting. According to my mind it is a very simple question. Men live to eat. Therefore women can make themselves much more popular by cooking than by voting."

Motor Mecca.

RECORD THRONG AT AUTO SHOW.

MIDWAY'S CROWDED WITH THE BELLES AND SWELLS.

Boughs of the Giant Sequoias Wave Over Ten Thousand Visitors, and Society Night Programme Promises Even Greater Things for the Fiesta Park Display.

Ten thousand persons saw the automobile show at Fiesta Park yesterday. They began to arrive early in the day, and until "taps" was sounded last night, the motor midway was thronged. It was the record attendance at the great exhibit of late-model machines. The city's belles and swells were there.

Under the boughs of the giant redwoods the spectators saw the show at its best last night, and a promise of what is to come today was given before the evening was half over. Pouring through the doorways in immense numbers the interested ones made first for the upper end of the big tent and then melted away into the booth spaces.

Hundreds of children enjoyed the special programme of the afternoon. The young folks made the most of the entertainment and were the most critical visitors the show has had. The booth salesmen were asked questions which expert mechanicians would have found difficult to answer. The boys and girls have studied the cars, figured on the new models, their carrying capacity, the number of cylinders and the size of the bore and stroke of each engine until they were ready to make the right kind of queries.

When the lights were switched on last night the scene in the vast tent auditorium was one long to be remembered. The aisles were crowded, the booths held large numbers of interested autoists and their friends, and the commercial annex was filled before 8 o'clock. The show has become educational. It was enjoyed to the full last night by those who are making a study of the progress of the motor car.

THEIR HOODS OFF.

Dressed in their best the machines showed to advantage on the 100,000 square feet of floor space. With the myriad lights peering into every corner, showing off each line, and illuminating the interior of the motors when the hoods were raised, the crowd had a chance to look over the defects should they exist.

Experts who know a machine from the tail lamp to the radiator cap conducted large numbers through the wide area. It was possible to enter any space in the show. There was an at-

(Continued on Twelfth Page.)

Contrast.

CHICAGOANS SHIVER WHEN HEAVY, WET SNOW FALLS AND FREEZES.

[BY DIRECT WIRE TO THE TIMES.]

CHICAGO, Dec. 28.—[Exclusive Dispatch.] Chicago was today literally smothered under an unusually heavy, wet snowstorm, which began shortly before midnight, and continued steadily up to nearly noon. It was preceded by heavy rain, and the snow which fell was partially reduced to boggy slush, which crippled telegraph and telephone wires and all street cars and trains, made the streets almost impassable, and cast a fresh pall of gloom over the thousands of destitute persons.

Tonight the temperature lowered rapidly, freezing the slush, which averages about two inches in depth, into rough, irregular patches, making walking dangerous.

TRAFFIC IS DELAYED.

Steam railroads entering the city encountered the greatest difficulty and all trains were late from ten minutes to hours. The wet snow piled high on the tracks, and packed so solidly that many calls were sent for wrecking crews. The slush was also especially disastrous to telegraph and other wires, breaking them down and increasing the city's perils by live wires scattered in all directions in the darkness.

The clouds were so heavy motormen were unable to distinguish the street crossings, and many accidents occurred in the darkness. The outlying districts, where the snow was not removed at once, will now have pavements and streets covered by ice for the remainder of the winter, and a fall of light snow on this treacherous covering will result in many broken bones.

FALL OBSCURES VISION.

Between 5 and 6 o'clock the snow was so thick it was impossible to see more than two or three feet ahead. As a result motormen were compelled to pick their way along at a snail's pace. Frequently the surface cars became stalled and it was necessary for the wrecking crews to shovel the snow from the tracks.

Thousands of suburbanites suffered the most. Nearly all the trains from the suburbs were late as a result of which the commuters had to suffer in the cold.

Wrecking crews on all the railroads were kept busy responding to calls from stalled engines. The same situation prevailed with the street car lines.

Immediately when the snow began to fall sweepers and gangs of laborers were sent out by the traction companies to clear the tracks, but their efforts were almost useless. The rails

(Continued on Third Page.)

Hep! Hep! Hep!

DOMINATION JOB BEGINS.

Lissnerites Gather for Orders.

Chairman Lissner Calls "Conference" of Boss Lissner's Committees.

After Programme Is Carried Out Fight on Spalding Will Come.

Works Will Be on Hand to Help Repudiate Orphan Primary Law.

BY W. R. WILLIAMS.

[BY DIRECT WIRE TO THE TIMES.]

SAN FRANCISCO, Dec. 28.—[Exclusive Dispatch.] Lissner ... grammers are assembling at the Palace Hotel here to prepare for the task of dominating the California Legislature.

This domination preparation is to begin in a "conference" called by Lissner in the name of the Republican State Central Committee. With great celerity of action Lissner had previously named committees to draw laws carrying out the revolutionary innovations in State government set forth in the State platform.

Four of these committees have been in session at various offices in the city today, but without completing their work.

They are the committees on Conservation, in which Pinchot's friends, former Gov. Pardee and Heney, are members; Railroads, of which Senator Stetson of Oakland is the chairman, and Lissner lieutenant; City and County government as affected by Constitutional Amendment No. 1, with State Controller Nye at the head, and First Offenders' Reformatory, of which Judge Curtis D. Wilbur of Los Angeles is chairman.

CONSERVATION TOO MUCH.

Whisperings from the Conservation Committee are that it will report only a partial programme, as there has not in the judgment of the members, been sufficient time to attend to the whole problem.

Final meetings of the committees are to be held this morning. According to the Lissner programme the "conference" is to be called to order tomorrow afternoon at 1 o'clock by Lissner, in his capacity of State Chairman. It is expected he will preside throughout. How many of the 120 members of the Assembly will attend is not known, but it is expected that more than half will be in attendance during a two days' programme.

The schedule of the sessions as announced tonight calls for a report from the Conservation Committee through Pardee, as the first thing is to be followed by Senator Stetson's report on railroad legislation, which is expected to offer laws following the drastic Texas code. The Public Service Commission report will be read by Percy V. Long, City Attorney of San Francisco.

MORE OF PROGRAMME.

In the evening Senator Boynton of Oroville is to present the report of his committee on election laws upon which the remainder of the evening will be spent on the law carrying into effect Constitutional Amendment No. 1, which will be reported by Controller Nye and Russ Avery of Los Angeles, who takes the place of Judge N. P. Conrey for this occasion.

Friday morning civil service and the merit system, as applied to counties and State officers, will be presented by Senator Roseberry of Santa Barbara, and direct legislation by Senator Lee C. Gates of Los Angeles.

W. J. Hunsaker of Los Angeles, will present the revision of the criminal procedure at the Friday afternoon session and Judge Wilbur will offer his committee's law for a first offenders' reformatory. Harry Weinstock of San Francisco will close the afternoon session with a report on an employers' liability act and the injunction in labor disputes.

WOMAN SUFFRAGE LAST.

Friday evening is the end of the "conference" with the presentation of woman suffrage by Senator Bell, of Pasadena, and reapportionment by Senator Thompson, of Los Angeles.

This programme calls for thirteen reports, and of this number seven will be made by representatives of Los Angeles county, which indicates that the Lissner programme does not intend to hide the light of the southern constituency under any northern State bushel.

Little activity has been shown in the Senatorial fight. But tomorrow this quiet is expected to change for a large delegation of the citizens. The A. G. Spalding committee of San Diego, headed by G. E. Davidson, is due here and will stay with Spalding Senatorial rights until the Legislature has acted. This committee will put up its fight solely on the legal and moral right and fitness of the San Diego man to the Senatorship. When the fight is transferred to Sacramento next week it is probable the San Diego committee will be augmented.

WORKS TO SUPPLY REASONS.

John D. Works, former Councilman of Los Angeles, is also expected here tomorrow to participate in the "conference." His participation will be principally to furnish the members who are willing to repudiate the primary election law with reasons why a ...

(Continued on Sixth Page.)

Whisked.

BANKER DENIED ASYLUM, MISSING.

Sister Spirits Away Robin in Automobile.

Jerome, as Attorney, Avers Client Is at Hand.

Insanity Experts Retained in New York Case.

[ASSOCIATED PRESS NIGHT REPORT.]

NEW YORK, Dec. 28.—Denied asylum at the private sanitarium to which he was committed as a paranoiac, Joseph G. Robin, whose operations closed the Bank of Northern New York yesterday, appeared for a moment in Jersey City today and then vanished with his sister, Dr. Louise Robinovitch, in an automobile. Detectives watched his apartments and the home of his sister tonight until Dist.-Atty. Whitman received word from William Travers Jerome, former District Attorney, that Robin had retained him as counsel.

TURNED OUT OF SANITARIUM.

"Robin is in this city," said Mr. Whitman after hearing from Mr. Jerome, "and Mr. Jerome has assured me that he will produce him when the District Attorney wants him."

At the sanitarium, the following statement was made: "In view of the fact that criminal prosecution may be instituted against Mr. Robin and because of certain statements that have been made, Dr. Carlo McDonald requested Mr. Robin's sister, Dr. Louise Robinovitch, to remove Mr. Robin from the sanitarium. This was done."

Dr. Max G. Schlapp, one of the three physicians on whose certificate Justice Amend committed Robin, called at the District Attorney's office to make clear his connection with the case and that of his associates, Dr. Austin Flint and Dr. Valentine.

SISTER RETAINS EXPERTS.

"We were called into the case," said Dr. Schlapp, "by Dr. Louise Robinovitch. She gave us a history of the case, and coming from a reputable physician, there was nothing for us to do but accept her data as the facts. The history she gave us indicated paranoia. We put questions to Robin and his answers confirmed the diagnosis indicated by the history of the case."

Upon application of the Attorney-General's office, Justice Amend signed an order this evening returnable Friday, requiring the Title and Guarantee Company of Rochester, implicated with the Aetna Indemnity Company in the closing of the Bank of Northern New York, to show cause why it should not turn over its affairs to the State Insurance Department.

The order also restrains the company from transacting any business or disposing of any of its property until the motion has been settled.

Superintendent Hotchkiss of the State Insurance Department will confer tomorrow with Superintendent McDonald of the Connecticut Insurance Department as to whether the Aetna Indemnity Company of Hartford shall be restrained from doing further business in this State.

WARNING ISSUED.

It became known here that in April, 1908, an official bulletin issued by E. E. Rittenhouse, then State Superintendent of Insurance in Colorado and now president of the Provident Savings Life Assurance Society, ousted the Aetna Indemnity Company from Colorado, and warned the public against Joseph J. Robin.

No information was to be had of the State Superintendent of Banks bearing on the probable amount of the alleged shortage in the Northern Bank of New York, but a director said that it might aggregate $800,000 or more.

James M. Gifford, attorney for the bank and also of the director, who said yesterday that all depositors would be paid in full, tonight estimated that the bank had quick assets on hand sufficient to assure all depositors 66 2-3 per cent. on the dollar.

BARS NEW BUSINESS IN OHIO.

[ASSOCIATED PRESS NIGHT REPORT.]

COLUMBUS (Ohio) Dec. 28.—On account of the closing of the Northern Bank of New York, which wiped out the surplus and impaired the capital stock of the Aetna Indemnity Company of Connecticut, State Insurance Commissioner Lemmert today issued an order against the writing of any new business by the company in this State.

Defiant.

STRIKERS WILL PARADE ANYWAY.

SCORN ORDERS FROM CHICAGO CHIEF OF POLICE.

Authorities Declare Demonstration Will Not Be Permitted. But Leaders of Unionites Announce That Forty Thousand Will Join in the Procession.

[BY DIRECT WIRE TO THE TIMES.]

CHICAGO, Dec. 28.—[Exclusive Dispatch.] In the face of the refusal of Assistant Chief of Police Schettler to grant a permit for a parade in the downtown district, the striking garment workers today declared they would defy the order and march into the loop district 40,000 strong, as an evidence that the strike has not been broken and the the ranks of the union deserted.

"No permit will be granted to the garment workers to parade in the loop district," said the assistant chief. "Chief Steward has decided that finally, and his orders will be carried out."

The demonstration has been planned to take place early next week, and the route will lead past the shops of Hart, Schaffner & Marx and other strike-bound concerns.

MAKES GIRL REAL OFFICER.

UNIONTOWN (Pa.) Dec. 28.—Miss Lucy Jones, a university woman, and one of the leaders of Uniontown society, has been appointed a Deputy Sheriff by her father at her own request, and will be expected to do her part in looking after the outlaws of Fayette county. Announcement of Miss Jones's new position came when the force of deputies presented her with a revolver, badge and a pair of handcuffs. She succeeds a deputy who will study law.

The battleship Florida presents a strange appearance at the Brooklyn navy yard as the result of some adventurous jackies' Christmas prank Some one, during the night, climbed up its unfinished smoke stack and fastened two Christmas trees there.

PEEVED STOCKHOLDER RETIRES

Copper Magnate Withdraws as Director of Salt Lake Paper in Which Smoot Owns Stock.

[ASSOCIATED PRESS NIGHT REPORT.]

SALT LAKE CITY, Dec. 28.—Samuel L. Jacklin, general manager of the Utah Copper Company, today announced his withdrawal from the Herald-Republican publication, and his resignation as president of the company.

In a caustic letter to the board of directors Mr. Jacklin gives as his reason for withdrawing, "my frequent and vigorous protests against certain policies, features, and articles which have become a part of the publication of your newspaper have been sufficient evidence to you of my dissatisfaction with its conduct and of my belief that I have not enjoyed the consideration at your hands and those of the management of the paper that I had every good reason to expect when I became associated with you."

Mr. Jacklin is reputed to be the heaviest individual stockholder in the publication.

United States Senator Reed Smoot is a stockholder.

DOESN'T LIKE COLLEGE YELLS.

Harvard President Down on Organized Cheering and Rag-Time Yells. Tells Opinion in Speech.

[ASSOCIATED PRESS NIGHT REPORT.]

BOSTON, Dec. 28.—A denunciation of organized college cheering and "rag time" by President A. Lawrence Lowell of Harvard was the feature of the second day's session of the Music Teachers' National Association at Boston University today. President Lowell said:

"One of the saddest things is to go to a gathering of educated men—say, college men—and note the kind of music given at their dinners. It is rag time and rag time of a very poor quality.

"These men seem to care little for good music. What they want is a catchy song, after they have exhausted their voices in organized cheering.

"Of all the processes of expressing emotions, organized cheering is from every point of view the worst."

Opera.

KOENIGS KINDER IN BIG SUCCESS.

GERMAN COMPOSER SCORES IN NEW YORK HIT.

Immense Audience at Metropolitan Operahouse Enthusiastically Welcomes Production Portraying Tender Story of the "Children of Kings"—Pathos and Happiness.

[ASSOCIATED PRESS NIGHT REPORT.]

NEW YORK, Dec. 28.—Another of the world's greatest opera composers—this time a German, Prof. Humperdinck—following the westward trail of the Italian composer, Giadomio Puccini, has come with his latest creation in operatic art, "Koenigs Kinder," or the "Children of Kings," seeking American approval.

Humperdinck's three-act opera, taken from a German folk tale, was given its premier performance at the Metropolitan Operahouse, and a large audience applauded composer and artists, who were often called before the curtain.

Emperor William wanted "Koenigs Kinder" for Berlin, but New York had spoken first and, as Humperdinck tonight remarked: "You were the first to ask for the 'Children of Kings' and that is all there is to it."

The tender story of the "Koenigs Kinder" with its shades of happiness and pathos, found a strong response in the musical creativeness of Humperdinck, who throughout the opera has laid a strong groundwork of convincing harmonies that follow in their pulsations every sentiment of the story. Critics wondered that the potent music had not been applied to some love drama.

The American singers, Miss Geraldine Farrar, soprano, and Louise Homer, contralto, shared the honors with Herman Jadlowker, the Russian tenor, and Otto Goritz, baritone, in the four leading roles of the opera, which was conducted by Alfred Hertz.

Getting Ahead.

LONGWORTH OF OHIO PREPARES TARIFF COMMISSION MEASURE.

Fresh Impetus Given Movement by Conferences at White House and Capitol—Chairman Payne of Ways and Means Committee Sure That Present Session of Congress Will Pass Bill.

[ASSOCIATED PRESS NIGHT REPORT.]

WASHINGTON, Dec. 28.—Impetus to the movement for a permanent tariff commission was given today by conferences at the White House and the Capitol; the return of Representative Longworth of Ohio to Washington with a full draft of a bill creating a commission, and by announcement of Chairman Payne of the Ways and Means Committee of the House, that he expected such legislation before March 4.

Following a discussion with the President over various features of the legislative programme for this session, Mr. Payne announced he was sure a bill for such a commission acceptable to the President, would be put through the Senate and House before this session ends.

Later, at Mr. Payne's instance, he had a conference with Chairman Emery of the tariff board regarding the personnel and salaries of the proposed commission.

SALARIES NOT FIXED.

Mr. Emery contended that the nature of the work and the character of the men the commission would need made it impossible to operate advantageously if positions and salaries were rigidly fixed by Congress, his idea being that these should be fixed by the commission itself. He suggested that industrial experts might have to be engaged for varying terms at various compensations.

Mr. Payne believes there should be a legislative check to the aggregate expenditures, but is said to agree as to the necessity of freedom of action by the commission as to individual items.

Embodying features of the tariff commission bills of Senators Beveridge of Indiana and La Follette of Wisconsin, introduced at the last session of Congress, and of Congressmen Goode of Iowa and Lenroot of Wisconsin, at this session, Mr. Longworth, who is a member of the Ways and Means Committee, has drawn a bill which he expects to introduce next week. It creates a commission of five members at $7500 each, and not more than three of the same political party, with offices at Washington, but empowered to meet anywhere.

WIDE POWERS GIVEN.

It is given wide powers of collection and collation of facts, without authority to make recommendations, and instead of making fixed reports it can only report on special call of Congress or of the President. Its members are to appear with data before the Senate Committee on Finance or the House Committee on Ways and Means, the two committees which have to do with tariff legislation.

The commission is authorized to require confidential data from corporations as to any subject, but must never disclose the source and must especially safeguard it from competitive interests.

An important provision of the Longworth bill authorizes the commission to investigate the cost of production of all articles covered by the tariff, with special reference to the prices paid domestic and foreign labor, the prices paid for raw materials, whether domestic or imported, the condition of domestic and foreign markets affecting American products, including detailed information of the cost and of every element which, in the commission's judgment, will be helpful to Congress in providing equitable rates of duty.

APPOINTED BY PRESIDENT.

One section re-enacts the maximum and mimimum clause of the Aldrich-Payne tariff law. Under the Longworth bill, the five commissioners are to be appointed by the President at first for two, three, four, five and six-year terms, respectively, but these tenures adjust themselves to regular six-year terms for all.

The Ways and Means Committee will take up the commission question soon after Congress reconvenes Some of its members oppose the commission idea, holding that it puts into being another body of high salaries and big general expense accounts on work that should be done by the Department of Commerce and Labor, or by some other regular department.

Contradicted.

MAXIM DOESN'T "KNOW IT ALL."

Foreign Criticism Refuted by Secretary Meyer.

American Powder Not Cause of Gun Explosions.

English Expert Not Authority on Smokeless.

[ASSOCIATED PRESS NIGHT REPORT.]

WASHINGTON, Dec. 28.—Statements made by Sir Hiram Maxim, who wrote President Taft on October 25, that gun explosions in the United States army and navy were due to the form of powder grain in use, were characterized as "unworthy of serious consideration" in a letter to the President from Secretary of the Navy Meyer, made public today.

Appended to Secretary Meyer's letter was a memorandum from Brig.-Gen. William Crozier, Chief of Ordinance, U. S. A., to the Secretary of War, refuting Sir Hiram Maxim's criticism, as well as an article in "Engineering," a London periodical, frequently referred to by Sir Hiram Maxim.

"It is considered," says Secretary Meyer, "unwarranted to carry out further experiments desired by Sir Hiram Maxim, and that his statements in relation to our smokeless powder are unworthy of serious consideration, except as to their misrepresentations and to the evil effects of their wide publicity on those unacquainted with this subject."

MAXIM NOT ALL WISE.

In regard to Sir Hiram Maxim's statement that he "has had great experience and knows what he is talking about," Secretary Meyer says, "Sir Hiram Maxim is ignorant of the type of smokeless powder used by the United States government and it is quite probable he has had very little or no experience with it, however familiar he may be with nitro glycerin or cordite powders.

"The broad statement of Sir Hiram Maxim," continues Secretary Meyer, "that the gun accidents of the United States navy are due to multi-perforated powder grains, is shown to be untrue from evidence not at all connected with the details of the grain. When the composition of the powder and the details of the grain are considered, there is additional evidence to show that these elements are not at fault.

SMOKELESS NOT AT FAULT.

"Not in one case," says Secretary Meyer, "has the evidence of the occurrence shown that the smokeless powder in use at the time of the explosion was at fault in any degree."

Brig.-Gen. William Crosier's memorandum supports the contention of Secretary Meyer with regard to military experiments with smokeless powder.

It is indicated that since the introduction of smokeless powder in the military service but one large gun has burst, and only two or three field guns, accidents being ascribed to other causes.

FEAR FOR CRAFT'S SAFETY.

Peary Club Members Anxiously Await Tidings of Schooner Which Sailed North in 1909.

[ASSOCIATED PRESS DAY REPORT.]

NEW YORK, Dec. 28.—Dispatches received from Brigus, N. F., by Herbert L. Bridgeman, president of the Peary Arctic Club, have aroused grave fears as to the safety of the schooner Jeanie.

She has not been heard from for several months, and the belief is that she must be either lost or frozen up in some port in Labrador or in Hudson Bay.

The Jeanie was sent north in 1909 by friends of Harry Whitney, when he returned from a winter of arctic hunting. She now is owned by Bridgeman and Capt. Bartlett, Peary's skipper on the Polar trip. She is in command of Harold Bartlett, son of the captain. The young man acted as engineer on her cruise a year ago.

"COINING" PLANT RAIDED.

New York and Brooklyn Flooded With Spurious Money of Small Denomination.

[ASSOCIATED PRESS DAY REPORT.]

NEW YORK, Dec. 28.—Further arrests, government officials say, may be made in connection with last night's raid in Brooklyn which unearthed one of the biggest, best equipped and most dangerous counterfeiting plants which veterans in the secret service ever have seen.

A large lot of spurious quarter dollars, mostly in partly finished shape, was found in a heap on the floor of a ramshackle building in the rear of a tehement, while in an adjoining room a man was caught filling moulds with hot metal. There are more than 300 pounds of metal in various stages of progress toward the coinage state in the plant.

The secret service men who made the raid took three prisoners. Two of them are Frank Stielberg and John Dress. The name of the third man was not made public.

The Federal officials have been working on the case for four months, since the circulation of a large number of coins of small denomination on street cars and elevated lines was noticed.

GUTHRIE LOOKS LIKE WINNER.

Oklahoma's Capital Fight to Be Settled Within Few Days—Gov. Haskell to Veto Removal Bill.

[BY DIRECT WIRE TO THE TIMES.]

GUTHRIE (Okla.) Dec. 28.—[Exclusive Dispatch.] Indications are tonight that Guthrie will remain the capital of Oklahoma. The Daily Leader, owned and edited by Col. Leslie G. Niblack, son-in-law of Gov. Haskell, said tonight:

"Gov. Haskell is angry. He is going to veto the capital removal bill. He is incensed over the actions of Oklahoma City people and the men who have the Culbertson capital site proposition in tow, in particular. Every effort made by Oklahoma City people today to work up a compromise was turned down by the Governor."

"I'm standing pat," Gov. Haskell is quoted as saying.

The Legislature will meet in Guthrie next Tuesday. On Friday of this week orders will be given to put the convention hall in condition for the Assembly. Gov. Haskell's first message will be on the capital site here. It is learned officially tonight that Haskell has given the Oklahoma City capital site committee until tomorrow night to make good on their promises to the Legislature. Otherwise he will veto the removal bill which was passed recently by the special session of the Legislature at Oklahoma City.

Buried Alive.

MEN ENTOMBED IN SLAG HEAP.

TWO DEAD AND THREE CALLING PITEOUSLY FOR HELP.

Explosion of Two Tons of Powder at El Paso Smelting Works Buries Victims in Immense Pile of Refuse. Four Others Probably Smothered to Death.

[ASSOCIATED PRESS NIGHT REPORT.]

EL PASO, Dec. 28.—Two men are known to be dead, four others are believed to have perished, at least fifty men, women and children were injured, and a number of small houses were wrecked by an explosion of nearly 4000 pounds of powder in a huge slag pile at the El Paso plant of the American Smelting and Refining Company today. Three men are still imprisoned. The dead and missing are Mexicans and no accurate list of the names can be given.

Three tunnels had been bored in the slag pile by the El Paso & Southern Railroad for the purpose of removing the slag for road ballast. A premature explosion of powder in one of the tunnels, where a gang was at work filling in back of the timbering, buried four men. Foreman John Sikes, who was standing near the mouth of this tunnel, was blown twenty feet away, and suffered a broken collar bone and other painful injuries.

The shock of the explosion caused the slag to slip, blocking the entrances to the other two tunnels. Just how many men were working in these tunnels is not known, but six were rescued alive and two dead bodies were recovered. Three men are imprisoned, but alive, and are pleading with rescuers to save them. The four men buried in the tunnel where the explosion occurred ar eprobably dead, as they have been entombed more than nine hours.

Tonight a steam shovel was placed in commission to assist in reaching those inside the tunnels.

State Senator Charles S. Peck of Danbury, Ct., to determine how he should vote on the question of a successor to United States Morgan G. Bulkley, made a postal card poll of the Republicans of his district. Two hundred replies had come in today, and of these 182 were for George P. McLean. Senator Peck says he will be guided by this expression.

Protect Yourself!
Get the Original and Genuine
HORLICK'S MALTED MILK
The Food-drink for All Ages.
For Infants, Invalids, and Growing children. Pure Nutrition, up building the whole body. Invigorates the nursing mother and the aged. Rich milk, malted grain, in powder form.
A quick lunch prepared in a minute. Take no substitute. Ask for HORLICK'S.
In No Combine or Trust

Lives at Stake.

PUBLIC HEARING FOR KOWTOKU.

JAPANESE CONSPIRACY COMING TO TRIAL SOON.

Alleged Plotters Against Life of Emperor and Agitators in Cause of Communism and Individual Freedom Face Death If Convicted. Proclamation Just Issued.

[BY DIRECT WIRE TO THE TIMES.]

TOKIO, Dec. 28.—[Exclusive Dispatch.] In a statement issued by the attorney-general concerning the opening of the public hearing against Denjiro Kowtoku and twenty-five others, charged with conspiracy against the Emperor, who were first tried by a special court, he says that Kowtoku proceeded to San Francisco in November, 1905, got into contact with the anarchists there and adopted the theory of communism and absolute individual freedom. He propagated the doctrine among the Japanese in San Francisco, organized a social revolutionary party about May, 1906, and arranged to extend his ideals in conjunction with his fellow-thinkers at home.

Kowtoku came to Tokio in August, 1908, often conferred with his fellow-thinkers, and decided to carry out a plot, the nature of which has not yet been disclosed. Upon the discovery of the conspiracy Kowtoku and twenty other men and women were arrested. The judges concerned announced that they have decided to refer the case for a public hearing in consideration of Article 27 of the Criminal Code, which says that "The execution or contrivance of acts of violence against the person of the Emperor, the Emperor's grandmother, the Empress Dowager, the Empress, the Crown Prince, or the heir presumptive shall be punished with death."

LIL' ARTHA WIFE-BEATER?

White Spouse of Colored "Champ" Goes to Chicago Hospital Black and Blue from Head to Foot.

[BY DIRECT WIRE TO THE TIMES.]

CHICAGO, Dec. 28.—[Exclusive Dispatch.] Marietta Duryea Johnson, wife of the world's champion heavyweight pugilist, was at Washington Park Hospital today, receiving treatment for bruises which covered her body from head to foot. She refused to say how she suffered the injuries, but hospital attendants said she appeared to have been engaged in a physical encounter.

The woman went to the hospital alone in a taxicab on Christmas evening, the same night on which Johnson charged Caston Lefort, his chauffeur, attempted to break into his home and made threats against his life. Johnson said Lefort sought to kill him because he had discharged him. Lefort was arrested and the police said they found a note from Mrs. Johnson in his pocket. The note asked him to get some things out of her trunk.

Members of Johnson's family charged that they had seen Mrs. Johnson give Lefort money several times, and the police said the chauffeur admitted she had given him jewelry to pawn.

DIES AT HIS POST.

LANCASTER (Pa.) Dec. 28.—H. C Beck, an engineer on the Pittsburg express, which left Philadelphia at 5:40 this morning while suffering from an attack of heart disease, brought his engine to a standstill at Witmere, a few miles east of here, as he lapsed into unconsciousness. Fireman Moore found Beck hanging out of the cab window. In another moment the engineer would have fallen headlong to the track. He was carried into an express car, but died before the train reached the city.

IDENTIFY WRECKED CRAFT.

CHATHAM (Mass.) Dec. 28.—The sunken three-masted schooner that has been resting in three fathoms of water on Little Round Shoal since the storm of the fifteenth, was identified today as the Mollie Rhodes of Vinal Haven, Me. She was bound to that port from New York with coal. Capt. Dobbin of Jonesport and his crew of five men probably perished.

College socialists representing Harvard, Yale, Clark, Cornell, Wellesley, Vassar and other universities, are in New York to take part in the second annual convention of the Intercollegiate Socialist Society, to be held here tomorrow and Friday.

Theaters—Amusements—Entertainments.

PANTAGES THEATER—New, Cozy, Absolutely Fireproof. BROADWAY, Bet. Fifth & Sixth. MATINEE TODAY, 2:30. TWICE NIGHTLY, 7 AND 9. Unequaled Vaudeville, 10c, 20c, 30c.
SCHEPP'S CIRCUS. Dogs, Ponies, Monkeys. LIBBY & TRAYER. WOODS & GREEN. A NEW BIG SHOW LE TRAGEDY DE EGYPTE. THE HAWAIIAN FOUR. MORGAN BROS.
NEW MOVING PICTURES

THE AUDITORIUM—THEATER BEAUTIFUL. L. E. BEHYMER, Manager. TONIGHT AND ALL WEEK—WITH MATINEE SATURDAY.
"The Man of the Hour"
By George Broadhurst.
PRICES—25c, 50c, 75c, $1.00. MATINEES—25c, 50c, 75c.
"HOKEY" IS THE MAN OF THE HOUR.
FRIDAY NIGHT AVIATORS' NIGHT AT THE AUDITORIUM. THREE HUNDRED AVIATORS AND FRIENDS WILL ATTEND.

GRAND OPERA HOUSE—Mats. Saturday, Sun. and Tues. Phone—Main 1267—Home A1267.
POSITIVELY LAST WEEK—STILL CROWDED EVERY PERFORMANCE.
Ferris Hartman and his big company present a great production of Audran's comic opera "The Toymaker"
NEXT WEEK—Walter de Leon's new musical play, "THE CAMPUS." Seats selling.

LOS ANGELES THEATER—SPRING ST., NEAR FOURTH. THE HOME OF VARIETY.
Pistel & Cushing. Flo Adler. The Laugh-O-Scope. POLLY PICKLES PETS. "Lind" Tom McGuire DeWitt, Young & Sister.
The Greatest Show of the Season. Matinee Every Day—10c, 20c and 30c.

LUNA PARK—Cor. Washington and Main Sts.
THE ROYAL HUNGARIAN BAND. TWICE DAILY.
Now running, the great spectacular production, "INEVITABLE WARS OF THE FUTURE." See the Airship as an implement of war. Every night at 9 o'clock

Theaters—Amusements—Entertainments.

MOROSCO'S BURBANK THEATER—LOS ANGELES LEADING PLAYHOUSE—OLIVER MOROSCO, Manager.
THIS PLAY HITS HARD
Its Name Tells The Story
THE BATTLE
This is just one of a dozen gripping incidents in this great drama.

And It's Full of Laughs, Too.
FIRST APPEARANCE AT BURBANK OF CHARLES [illegible]
Nights: 25c, 50c, 75c. Matinees: Saturday, Sunday and Holidays, 25c, 50c.
Next Week—First Time Here of "QUINCY ADAMS SAWYER."

TONIGHT SOCIETY NIGHT
Big Scenic Auto Show of Licensed Cars
FIESTA PARK, Pico, 12th, Grand Ave and Hope
Admission $1.00
Tickets at Automobile Club of Southern California, 734 South Hill, and [illegible] Store.

HAMBURGER'S MAJESTIC THEATER—LOS ANGELES LEADING PLAYHOUSE—OLIVER MOROSCO, Manager. THE MESSRS. SHUBERT PRESENT
MARY MANNERING
IN A MAN'S WORLD.
Nights and Saturday Matinee, 50c to $2. Popular Wednesday Matinee, 50c to $1.50.
BEGINNING SUNDAY NIGHT, JANUARY 1, 1911.
Special Matinee Monday, Jan. 2. Henry W. Savage Offers the Powerful Palpitant Drama.
Prices—Nights and Saturday Matinee, 50c to $2. Bargain Matinee Wednesday. Seats on sale Thursday. Mail orders now.
Madame [illegible]
COMING—"THE GENTLEMAN FROM MISSISSIPPI."

MASON OPERA HOUSE—Christmas Week. TONIGHT and ALL WEEK. Matinee Saturday.
JOSEPH BROOKS PRESENTS
Lillian Russell
In a Unique Comedy, "IN SEARCH OF A SINNER," by Channing Pollock.
PRICES—50c to $2.00. Wed. Mat. 50c to $1.50. Seats Now on Sale.
WEEK OF JANUARY 2. USUAL MATINEE SATURDAY.
SEAT SALE TODAY, 9 A.M.
HENRY B. HARRIS PRESENTS
"The Traveling Salesman"
A Comedy by James Forbes, author of "The Chorus Lady" and "The Traveling Salesman."
PRICES—50c to $1.50.
Coming—"POLLY OF THE CIRCUS."

ORPHEUM THEATER—SPRING ST. MATINEE DAILY AT 2:15.
The Standard Orpheum

William Farnum & Co.
In "The Mallet's Masterpiece" and a Travesty on Current Day Bill, with Moving Pictures of the N. Y. Polo Team.
Every Night, 10c, 25c, 50c, 75c. Matinee 2:15 Daily, 10c, 25c, 50c.

BELASCO THEATER—Belasco-Blackwood Co., Main St., Bet. 3rd and 4th.
THE FOREMOST STOCK COMPANY IN AMERICA
POSITIVELY THIS WEEK ONLY
MATINEES TODAY AND SATURDAY AND SUNDAY.
LEWIS S. STONE and the Belasco Theater company present for the first time on any stage A. E. Steel's new play.
"THE WAY OUT"
Produced by special arrangement with Joseph Brooks Keaw & Broadhurst's great play of the Hudson Bay country, "THE CALL OF THE NORTH." Seats selling.

DOMINGUEZ AERO PARK—Reached [illegible]
Second Annual International
AVIATION MEET
Only five days more. Greater by far than last season. (No [illegible] ALL THE FAVORITE MAN-BIRDS—HOXSEY, LATHAM, BROOKINS AND OTHERS.
Today A spin-and-win race for baby bi-planes, shooting balloons and many new features and new thrills.
ADMISSION 50c—GRAND STAND 50c AND $1.

CAWSTON OSTRICH FARM—South Pasadena
The Farm You Have Read About for Years
See
The 150 gigantic ostriches
The aviary of rare birds
The beautiful semi-tropical grounds

25 Cents
Round trip, including admission
Take South Pasadena cars on Main St.
Tickets for sale at
Cawston's Store—313 South Broadway

LOS ANGELES OSTRICH FARM—Estab. 1906. Opposite Eastlake Park. All Fare cars transfer direct to Farm.
BABY OSTRICHES
HATCHED DAILY
Excursion tickets round trip and admission, 25c. WE HAVE [illegible]
Store 324 S. Broadway, Next to Blacks

Happenings A[illegible]

New Angle.

LERK'S STORY FAVORS BURKE

W. Dillard Good Witness for Sanatorium Head.

[illegible] of Doctor May Have Done Dynamiting.

[illegible] Is Made to Attack Employee's Character.

[illegible]ATED PRESS NIGHT REPORT.]

[illegible] ROSA, Dec. 28.—D. W. Dillard at the Burke sanatorium, [illegible]noon made admissions val[illegible] the defense in the trial of [illegible]rd Burke, charged with hav[illegible]mitted the tent in which Lu[illegible]n and her infant child were [illegible]. His testimony under cross-[illegible]on is regarded as substan[illegible] the theory that an enemy of [illegible] the sanatorium dynamited [illegible]mith's tent house.

[illegible]declared that when he heard [illegible]ston he knew immediately [illegible] Smith's house had been [illegible]. He admitted that he had [illegible] the boiler room and had seen [illegible] Burke immediately before the [illegible], but denied that he (Dillard) [illegible]ved agitation at the time.

[illegible] attempt to show that Dillard [illegible] his attitude toward Dr. Burke [illegible] ideas regarding the parentage [illegible]ta Smith's child, a long let[illegible]ften by Dillard to Burke, was [illegible] by the defense. The letter [illegible] to show that Dillard and Dr. [illegible]re working to rid the sanatori[illegible]Aggie Burke, Dr. Burke's sister-

[illegible]ing recalled to the stand at the [illegible] of the defense today, Dr. Hitt [illegible]d that Dr. Burke had ever told [illegible] Miss Smith intended to com[illegible]cide. The witness said he had [illegible] Dr. Burke anything about [illegible] Smith except that she had at[illegible]ded to engage a lawyer to bring [illegible]gainst the physician.

DILLARD TAKES STAND.

[illegible]nswer to questions of attorneys [illegible]defense, Dr. Hitt denied he had [illegible] Dr. Burke to finance a patent [illegible] concern. He denied also that [illegible] asked Dr. Burke to lend $5000 [illegible]nt of Charles E. Naylor.

[illegible]d followed Dr. Hitt on the [illegible] On the evening of the explosion, [illegible] to Dillard, he saw Dr. Burke [illegible]ing the tent occupied by Miss [illegible], while the occupant was in the [illegible]ense near by. Dillard said he [illegible]d have been mistaken, as Dr. [illegible]passed between him and a large [illegible]. Later he saw Dr. Burke in [illegible] office.

[illegible] testified that before the ex[illegible] Dr. Burke had of three pecan[illegible] for board and room for Miss [illegible].

[illegible] witness testified that he had re[illegible]d orders from Dr. Burke to pre[illegible] Smith leaving the sanato[illegible]ough the woman had at[illegible]d to get away on several occa[illegible].

[illegible]versation with Dr. Burke, the [illegible] said, he warned the physician [illegible] precautions. Dr. Burke said he [illegible] on guard, but that he did not [illegible] she would make any at[illegible] on her life.

WITNESS ATTACKED.

[illegible] the cross-examination of Dil[illegible]d attorneys for the defense be[illegible]e outnaught upon the witness.

[illegible]n a fact that your nephew is [illegible]mate child?" demanded Att[illegible] Lappo.

[illegible]ging!" exclaimed Dist-Atty.

[illegible]rt instructed the jury to dis[illegible] any statements by attorneys not [illegible]ed by the evidence.

[illegible]e witness denied he was discharged [illegible] the Lytle Springs sanatorium [illegible] immorality and the court re[illegible] to allow the defense to go fur[illegible] into the details of this charge. [illegible]estified he had not been em[illegible] by the prosecution.

[illegible]ontroverted this statement the de[illegible] produced a bill sworn to before [illegible] County Auditor, showing the Dil[illegible] had received $22.25 on November [illegible] for services and expenses at [illegible] of the District Attorney.

[illegible]BLE HOPES SHATTERED.

[illegible] Gives Thriving California [illegible] Only 2330 Population; Es[illegible] Was 5000.

[illegible]T WIRE TO THE TIMES.]

[illegible]VILLE, Dec. 28.—[Exclusive [illegible] The official report of the [illegible] a special report on which [illegible] has just been received. [illegible] city a population of 3858, [illegible] about double the population [illegible] years ago. The township has [illegible] more people, which is also [illegible] the number of the previous [illegible].

[illegible] returns are disappointing as [illegible] was confident the city had [illegible] people. [illegible] only about three years ago [illegible] began growing, having [illegible] for thirty years, but in [illegible] she has incorporated and [illegible] a number of important pub[illegible]ments, and the growth of [illegible] section has been remark[illegible]. suburbs are not included [illegible] census, but are in that of [illegible]ship.

[illegible]PIDE HC IN OREGON

[illegible]narian Issues Order for Every Dog and Cat Per[illegible] to Run at Large.

[illegible]CT WIRE TO THE TIMES.] [illegible]LAND (Or.) Dec. 28.—[Exclu[illegible]patch.] Because of an epi[illegible]ralsis among coyotes in Wal[illegible]nty, Oregon, State Veteri[illegible]arlo has ordered that every [illegible]ost in the county running at [illegible] be muzzled.

[illegible]ased by Dr. Lytle that the [illegible] spread from coyotes to [illegible]mals. Already one victim, [illegible]erson, is being hurried to [illegible] from his Wallowa county [illegible]. A shipment of pasteur [illegible] being rushed here from the [illegible]Stone's home is far from [illegible]t is probable the medicine [illegible] in this city almost as soon [illegible] although it must be ship[illegible] a thousand miles further [illegible] to travel.

[illegible]is a sheep herder. His dog [illegible] a coyote, which also bit [illegible] the sheep. The dog went [illegible] the herder.

[illegible] INDIAN SCHOOL.

[illegible] FILED FOR SITE.

[illegible]CT WIRE TO THE TIMES.] [illegible]LAND, Dec. 28.—[Exclusive [illegible] Deeds have just been fi[illegible] conveying from Charles [illegible]d J. G. Fredricks two

[illegible]ervals at [illegible] acres, regis[illegible] for a site f[illegible] Indian Trad[illegible]ished near [illegible] close to the [illegible] government [illegible] erect the fir[illegible] It is under[illegible]fornia, Indi[illegible] an endowme[illegible]tain the sch[illegible] sectarian, a[illegible] of the Assoc[illegible] be superinte[illegible] he held the [illegible] curing the n[illegible]ect.

ANGELENO

[illegible] Reno Judge Up Prospe[illegible] Pending H[illegible]

[BY DIREC[illegible] RENO, De[illegible]patch.] Pur[illegible]tered into b[illegible] voree action [illegible] against W[illegible] gales, Judge [illegible] restraining [illegible] and his agai[illegible] Under the t[illegible] plaintiff agre[illegible] to apply on [illegible] February suc[illegible] $50 a month o[illegible]

[illegible] Following [illegible] tion for div[illegible] cruelty, ever[illegible] here occurred [illegible] bidding defe[illegible] his property [illegible] the court an[illegible] at which he [illegible] sums on dep[illegible] to be withdr[illegible] dissolved toda[illegible]

ARMY OFFIC[illegible]

Popular Ca[illegible] fantry Spec[illegible] and Relativ[illegible]

[BY DIREC[illegible] SAN FRANC[illegible] sive Dispatch.] [illegible] pressed today [illegible] when [illegible] became [illegible] Jefferson Powe[illegible] fantry, U.S.A., [illegible] Jennie Masten[illegible] Masten, pioneer[illegible] formation of [illegible] came yesterday [illegible] Masten, brothe[illegible] called upon the [illegible] asked to come[illegible] home of Rev. [illegible] There, in the [illegible] friends, the co[illegible] Powers [illegible] sale [illegible] of the Thirteen[illegible] Fort McDowell, [illegible] prominent Phil[illegible] They left Ima[illegible] via Panama, w[illegible] be spent, and l[illegible] Ippines, where [illegible] ordered for duty[illegible]

SHERIFF WE[illegible]

Union of Hid[illegible] ture of Elope[illegible] Ranks of Tea[illegible]

[BY DIRECT [illegible] REDDING (C[illegible] sive Dispatch.] [illegible] Montgomery [illegible] Miss Macie I. [illegible] West Side gran[illegible] ried in Oakland [illegible] news of the wed[illegible] here until today [illegible]

The couple [illegible] Monday night a[illegible] in an automobi[illegible] bound train at [illegible] departure was [illegible] elopement, follow[illegible] marriage was n[illegible] to their friends. [illegible]

The couple w[illegible] day, and arrange[illegible] for a reception. [illegible]

Mrs. Montgom[illegible] ity county, who [illegible] several years. I[illegible] mar school, in [illegible] Redding, there w[illegible] ing and three o[illegible] ried during the [illegible] Montgomery [illegible] newly-weds wil[illegible] term.

LID ON NEW [illegible]

Seattle Grows [illegible] Day of 1911 [illegible] May Have to [illegible]

[ASSOCIATED P[illegible] SEATTLE (W[illegible] troduction of a [illegible] curtail the usual [illegible] eiry resulted in [illegible] City Council last [illegible] The resolution [illegible] of Police to en[illegible] on New Year's [illegible] leons and cafes [illegible] at 1 o'clock. Af[illegible] resolution was [illegible] form. As adopte[illegible] on the Chief of [illegible] liquor laws, the[illegible] not being mate[illegible] making elaborate[illegible] tertaining their [illegible] them have issue[illegible] will be admitted [illegible] has not reserved [illegible] Reservations [illegible] and high prices [illegible] The New Year [illegible] was so disorderly [illegible] voluntarily closed [illegible] the evening in or[illegible] ing throngs fr[illegible] places.

DIGGING FOR [illegible]

Rich Gold Cla[illegible] Oakland Sought[illegible] Discovered.

[ASSOCIATED P[illegible] SAN FRANCIS[illegible] hills close behind [illegible] George W. May[illegible] J., is seeking

...ppenings Along Pacific Coast.

New Angle.

...ERK'S STORY ...AVORS BURKE

...Dillard Good Witness ...Sanatorium Head.

...of Doctor May Have ...Dynamiting.

...Is Made to Attack ...dgee's Character.

...PRESS NIGHT REPORT.]

...NA, Dec. 28.—D. W. Dillard, ... the Burke sanatorium, ... made admissions valuable ... defense in the trial of ... Burke, charged with having ... the tent in which Lucile ... and her infant child were ... His testimony under cross-... is regarded as substantiating ... theory that an enemy of ... the sanatorium dynamited ... tent house.

...declared that when he heard ... he knew immediately ... Smith's house had been ... He admitted that he had ... the boiler room and had seen ... immediately before the ... but denied that he (Dillard) ... agitation at the time.

...attempt to show that Dillard ... his attitude toward Dr. Burke ... regarding the parentage ... Smith's child, a long let... by Dillard to Burke, was ... by the defense. The letter ... that Dillard and Dr. ... working to rid the sanatorium ... Burke, Dr. Burke's sister-...

...recalled to the stand at the ... the defense today, Dr. Hitt ... Dr. Burke had ever told ... Smith intended to com... The witness d'd he had ... Dr. Burke anything about ... except that she had at... to engage a lawyer to bring ... the physician.

...ARD TAKES STAND.

...to questions of attorneys ... Dr. Hitt denied he had ... Burke to finance a patent ... cancers. He denied also that ... and Dr. Burke to lend $5000 ... Charles E. Naylor.

...followed Dr. Hitt on the ... the evening of the explosion, ... Dillard, he saw Dr. Burke ... the tent occupied by Miss ... with the occupant was in the ... near by. Dillard said he ... been mistaken, as Dr. ... between him and a large ... later he saw Dr. Burke in ... office.

...testified that before the ex... Burke had on three occa... to bring room for Miss ...

...testified that he had re... from Dr. Burke to pre... Smith leaving the sanato... though the woman had at... to get away on several occa...

...with Dr. Burke, the ... he warned the physician ... Dr. Burke said he ... on guard, but that he did not ... that he would make any at... on his life.

...ATTACKED.

...cross-examination of Dil... attorneys for the defense be... brought upon the witness. ... a fact that your nephew is ... child?" demanded Attorney ... exclaimed Dist-Atty. ...

...instructed the jury to dis... statements by attorneys not ... by the evidence. ...denied he was discharged ... Lytton Springs sanatorium ... and the court re... the defense to go fur... the details of this charge. ... had not been em... by the prosecution. ... this statement the de... a bill sworn to before ... Judge, showing the Dil... received $2.25 on November ... services and expenses at ... of the District Attorney.

...BOMBS SHATTERED.

...Thriving California ... Population; Ex... 5000.

...WIRE TO THE TIMES.] ... Dec. 28.—[Exclusive ... official report of the ... special report on which ... has just been received, ... a population of 2859, ... double the population ... ago. The township has ... people, which is al... number of the previous ...

...are disappointing as ... confident the city had ... people. ...about three years ago ... began growing, having ... for thirty years, but in ... has incorporated and ... of important pub... and the growth of ... has been remark... returns are not included ... but are in that of ...

...IDE IN OREGON.

...Indians Issues Order for ... Dog and Can Per... at Large.

...WIRE TO THE TIMES.] ... (Or.) Dec. 28.—[Exclu... Because of an epi... among coyotes in Wal... Oregon, State Veterin... has ordered that every ... in the county running at ... muzzled. ...by Dr. Lytle that the ... spread from coyotes to ... Already one victim, ... is being hurried to ... his Wallowa county ... a shipment of pasteur ... rushed here from the ... where's home is far from ... It is probable the medicine ... in this city almost as soon ... arrives. It must be ship... ...miles further ... ...harder. His dog ... a coyote, which also bit ... sheep. The dog went ... the border.

...URBAN SCHOOL.

...FILED FOR SITE.

...WIRE TO THE TIMES.] ... Dec. 28.—[Exclusive ... have just been re... ...from Charles ... J. G. Fredricks two ...

...ANGELENO WILL SETTLE UP.

Reno Judge Dissolves Order Tying Up Property of W. H. Edwards Pending Hearing of Divorce Suit.

[BY DIRECT WIRE TO THE TIMES.]

RENO, Dec. 28.—[Exclusive Dispatch.] Pursuant to a stipulation entered into by the parties to the divorce action of Edith B. Edwards against W. H. Edwards of Los Angeles, Judge Moran today dissolved a restraining order against the plaintiff and his agents, issued December 21. Under the terms of the stipulation, plaintiff agrees to pay his wife $200 to apply on expenses for January and February and after that time to pay $50 a month on the first of each month.

Following Mrs. Edwards's application for divorce on the ground of cruelty, over a week ago, her attorneys secured a restraining order forbidding defendant to remove any of his property from the jurisdiction of the court and forbidding the banks at which he was said to have large sums on deposit to permit the same to be withdrawn. This is the order dissolved today.

ARMY OFFICER MARRIES.

Popular Captain of Thirteenth Infantry Springs Surprise on Friends and Relatives.

[BY DIRECT WIRE TO THE TIMES.]

SAN FRANCISCO, Dec. 28.—[Exclusive Dispatch.] Much surprise was expressed today in local army circles when it became known that Capt. Thos. Jefferson Powers of the Thirteenth Infantry, U.S.A., married yesterday Mrs. Jennie Masten-Ewell, daughter of N. K. Masten, pioneer merchant. The first information of the proposed wedding came yesterday afternoon to Joseph M. Masten, brother of the bride. He was called upon the phone by his sister and asked to come to her wedding at the home of Rev. Dr. Rader.

There, in the presence of only a few friends, the couple were united. Capt. Powers is one of the popular officers of the Thirteenth Infantry, stationed at Fort McDowel, and is the son of a prominent Philadelphia family.

They left immediately for New York via Panama, where the honeymon will be spent, and later will go to the Philippines, where Capt. Powers has been ordered for duty.

SHERIFF WEDS SCHOOLMA'AM.

Union of Redding Couple Is in Nature of Elopement—Cupid Depletes Ranks of Teachers.

[BY DIRECT WIRE TO THE TIMES.]

REDDING (Cal.) Dec. 28.—[Exclusive Dispatch.] Sheriff James L. Montgomery of Shasta county and Miss Macie I. Jordan, teacher in the West Side grammar school, were married in Oakland yesterday, but the news of the wedding was not received here until today.

The couple left Redding quietly Monday night and drove to Anderson in an automobile, boarding the southbound train at the latter city. Their departure was in the nature of an elopement, although the news of their marriage was not much of a surprise to their friends.

The couple will return here Saturday, and arrangements are being made for a reception.

Mrs. Montgomery is a native of Trinity county, where she taught school several years. In the West Side grammar school, in which she teaches in Redding, there were four women teaching and three of them have been married during the Christmas holidays. Mrs. Montgomery and one other of the newly-weds will finish teaching the term.

LID ON NEW YEAR'S REVELS.

Seattle Grows Moral in Tone as First Day of 1911 Draws Near—Cafes May Have to Close.

[ASSOCIATED PRESS DAY REPORT.]

SEATTLE (Wash.) Dec. 28.—The introduction of a resolution designed to curtail the usual New Year's Eve revelry resulted in a stormy scene in the City Council last night.

The resolution called upon the Chief of Police to enforce the liquor laws on New Year's Eve and compel saloons and cafes to stop selling liquor at 1 o'clock. After heated debate the resolution was passed in modified form. As adopted, the resolution calls on the Chief of Police to enforce the liquor laws, the New Year's festivity not being mentioned. The cafes are making elaborate preparations for entertaining their patrons and many of them have issued notices that no one will be admitted New Year's Eve who has not reserved a table in advance.

Reservations are in great demand and high prices are being obtained. The New Year celebration last year was so disorderly that several saloons voluntarily closed their doors early in the evening in order to keep the rioting throngs from wrecking their places.

DIGGING FOR LOST MINE.

Rich Gold Claim in Hills Behind Oakland Sought by Son of Original Discoverer.

[ASSOCIATED PRESS DAY REPORT.]

SAN FRANCISCO, Dec. 28.—In the hills close behind the city of Oakland, George W. May, Jr., of Newark, N. J., is seeking gold in a shaft that was sunk by his father forty years ago. The father had been driven from his claim by force, but not before he had convinced himself there was treasure in the ground. When he was compelled to quit, he filled in the shaft and concealed the place where he had dug.

The son, who has often heard his father tell of the supposed gold ledge, recently came to Oakland and bought two acres of land, including the location of the old shaft. He claims to have found ore that bears out his parent's glowing tales.

STEAMER WRECKAGE FOUND.

Heavy Seas Evidently Pound St. Denis to Pieces in Vicinity of Cape Scott—Leebro Safe.

[ASSOCIATED PRESS NIGHT REPORT.]

VICTORIA (B. C.) Dec. 28.—With the arrival of the steamer Tees today further details were given of the finding of wreckage at Cape Scott of the steamer St. Denis. The wreckage indicates the disaster was due to heavy seas breaking over the overloaded vessel amidships. The broken lifeboat has clinging to it a portion of a davit, indicating it was broken away by a heavy sea, and the deck house lifted from the after end of the ship is practically intact, the windows not even being broken. The wreckage washed ashore close to Cape Scott, and was found by a settler walking on the beach December 10. It was evidently fresh from the sea, probably having come ashore the day previous.

The lifeboat and life buoys were marked with the name St. Denis. The hatches, deckhouses and other wreckage were not marked.

The arrival of the Tees dissipated the anxiety felt for the steamer Leebro, of the marine department, which was several days overdue at Hesquit. She was sheltered in Espperanza inlet and passed out of Kyuquot on Monday.

CLAIMS DEAD MAN'S ESTATE.

Montana Woman Notifies Stockton Chief of Police She Is Widow of Chauffeur Killed Last Week.

[BY DIRECT WIRE TO THE TIMES.]

STOCKTON (Cal.) Dec. 28.—[Exclusive Dispatch.] Mrs. Charles Marshall of Anaconda, Mont., today telegraphed Chief of Police Briare that she was the widow of Charles Marshall, killed last week in an automobile accident near Tracy, when Byron and Karl Galbraith were dangerously injured and their father, Leslie, was seriously hurt.

Marshall had made a trip to Byron with Editor Harry Hammond of The Times and was returning. The chauffeur became intoxicated and when the machine went into the ditch, he set the brakes, with the result that the car turned two somersaults. He was crushed to death under the automobile.

Mrs. Marshall makes an application for the estate, which consists of an automobile and several hundred dollars in the Tracy bank. The man was not very well known in this section and the only relative located was Mrs. Roy Duff of North Dakota, a sister, who wired to bury the remains here.

Mrs. Marshall learned of the accident through the press several days after it had been printed. She has been forwarded a complete description of the deceased. An order to hold the estate has been received.

SUCCUMBS TO BURNS.

TWO DAYS OF SUFFERING.

[ASSOCIATED PRESS DAY REPORT.]

POINT RICHMOND (Cal.) Dec. 28.—After two days of terrible suffering from burns, Hans Erickson, a carpenter, 56 years of age, died at the Abbot Sanatorium yesterday. The carpenter had returned to his home after midnight Saturday. In attempting to light a lamp, he overturned it and it exploded. His clothing caught fire and he was soon enveloped in a sheet of flame. He ran to his bed, rolled himself in blankets and extinguished the flames only after he had been burned from head to feet. He was not found until Monday.

SLOPE BRIEFS.

Smuggler Caught.

NOGALES (Ariz.) Dec. 28.—Louis de Windt, a diamond importer, was arrested here today on a charge of smuggling gems. Search resulted in the finding of diamonds valued at $2100 on his person. A package in the local express office was also found to contain diamonds valued at $25,000. The package was bonded through to Canada. De Windt is being held pending an investigation, but probably will be released on payment of the duties on the stones seized.

Sucker Born Every Minute.

SAN FRANCISCO, Dec. 28.—While visiting the winter quarters of a wild animal show, this morning, John Kellert of Knights Landing was told he could make a lion yawn by tickling his chin. John tried it, with the result that he is in a hospital nursing a hand from which two fingers are missing.

State Officials Resign.

SACRAMENTO, Dec. 28.—The resignations of Albert Lindley and J. P. Transue, building and loan commissioners, which have been in for some time, have been accepted by Gov. Gillett. No appointments to the vacancies have yet been made. It is rumored that E. Forrest Mitchell, present private secretary to the Governor, may be appointed as one of the commissioners.

Steps from Moving Train.

REDWOOD CITY (Cal.) Dec. 28.—Aroused from a sound sleep in the smoking car of a rapidly moving train, John Meyer, proprietor of the Five Point House in this city, rushed in a dazed condition to the platform and stepped from the train near the Dumbarton cut-off last night. He sustained a fractured thigh and hip, a broken finger and possibly a fractured skull.

Freeze-Up at Stockton.

STOCKTON, Dec. 28.—The cold weather record was broken this morning when the thermometer registered 26 above zero at the Weather Bureau. This is believed to be the coldest known in Stockton. Puddles were frozen over and water standing in receptacles out of doors was frozen solid. In many homes the milk was frozen, and a heavy frost was on the ground.

CHICAGO SNOW.

(Continued from First Page.)

were in such condition that the motormen were compelled to move their cars slowly and carefully.

SNOW BLANKETS CITY.

Extraordinary efforts were resorted to by the fire and police departments to keep the city telephone and telegraphic departments in shape. It was hard work, but proved successful. No difficulty was attached to the recording of fire alarms, the efficiency of this force being demonstrated throughout the storm.

The downtown streets were buried beneath a solid mass of snow, which began to melt as the day advanced. Pedestrians moved through the streets with difficulty and a number of minor accidents were reported. Several fire alarms were turned in. The engines had difficulty in responding, especially in the outlying districts, where the unimproved streets made it difficult for the horses to move the heavy fire apparatus.

HARD LINES FOR "CRAZY."

Held in Solitary Confinement on Brothers Connecticut Farm Ever Since Close of Civil War.

[BY DIRECT WIRE TO THE TIMES.]

WINSTED (Ct.) Dec. 28.—[Exclusive Dispatch.] Held in solitary confinement for more than forty years, or since the end of the Civil War, Cornelius S. Dayton, 71 years old, was found yesterday by Dwight W. Thrall of Hartford, State Humane Agent, imprisoned in a one-room building on the farm of his brother-in-law, Cornelius Andrus, three miles northwest of Winsted.

Bereft of his senses and violently insane, he was pacing from one end of the room to the other like a wild tiger.

From the man's mother, Mrs. Julia A. Dayton, who is 93 years old, Mr. Thrall learned that Dayton, who was a private in Company F., Twenty-eighth Regiment, Connecticut Volunteers, has been hopelessly insane and at times so violent that he would tear his clothes into shreds, since he suffered from a sunstroke on a battlefield.

Dayton believes, his mother said, that the war still is in progress, and that Abraham Lincoln is President.

HELD FOR GEMS THEFT.

Sacramento Woman Arrested at Salt Lake Will Waive Extradition to Face Charges.

[ASSOCIATED PRESS NIGHT REPORT.]

OGDEN (Utah) Dec. 28.—Charged with the theft of diamonds belonging to a well-known Sacramento physician, valued at $2000, Mrs. C. B. Blackword, a stylishly-dressed woman of attractive personality, and said to be prominent in social circles of the California capital, was arrested here today as she stepped from a train at the depot. The arrest was made on the advice of Chief of Police Ahearn, of Sacramento. Late this afternoon two San Francisco detectives arrived with a warrant for the woman.

Mrs. Blackword told the officers she would return to Sacramento without extradition papers.

HUSBAND HELD, CONFESSES.

[ASSOCIATED PRESS NIGHT REPORT.]

RENO (Nev.) Dec. 28.—C. R. Blackword, husband of the woman arrested today in Ogden, was arrested yesterday by the officials of Sparks, and is now being held at that place. He made a complete confession of the crime. He probably will be taken to Sacramento tonight.

DEMAND SWIFT JUSTICE.

Populace of West Virginia Town Stirred Over Assault of White Girl by Negro, Urge Action.

[ASSOCIATED PRESS NIGHT REPORT.]

WESTON (W. Va.) Dec. 28.—Following last night's exciting rescue from a mob, William Furby, the negro assailant of Flora Anglin, daughter of a farmer, this place has resumed its normal quietness, although there is a demand on the part of the people that swift justice be meted out to the negro.

J. L. Townsend was arrested tonight for making inflammatory speeches on the streets. He assailed the Criminal Court Judge, the Prosecuting Attorney and county officials, charging them with dilatory tactics and urged the people to rise up and suppress the negro element.

MILITIA REMOVES NEGRO.

[ASSOCIATED PRESS NIGHT REPORT.]

CLARKSBURG (W. Va.) Dec. 28.—William Furby, who was saved from the vengeance of the mob gathered at Weston to lynch him for the alleged assault on Flora Anglin, a member of one of the most prominent families in Lewis county, was brought here today by a Clarksburg company of the National Guard and later conveyed to the State Prison at Moundsville for safekeeping.

Serious Situation.

ARMY OFFICERS CHARGE JAPS WITH SINKING DRY-DOCK DEWEY.

[BY DIRECT WIRE TO THE TIMES.]

NEW YORK, Dec. 28.—[Exclusive Dispatch.] Army officers recently returned from the Philippines, of whom there are many in this city, are deeply concerned over conditions in the islands, and maintain that it was on information furnished by them and contained in letters recently received in this country from men in close touch with affairs in the East, that Secretary of War Dickinson and Gen. Leonard Wood based much in their recent reports to Congress on the unpreparedness of the country for war.

In brief, the charge is openly made that the Japanese are in absolute control of the Philippines, and that they will have little or no difficulty in taking over the islands whenever they are ready to move.

Officers of the army who are concerned over this situation make no pretense that a Japanese war ever could result in a successful invasion of this country. They do maintain, however, that the Japanese can take over our possessions in the East whenever they want to; that right under the noses of American officials they have perfected their preparations, and it is time the American people were informed of the situation.

A number of these officers, spurred on by letters recently received from their comrades in the East, held a conference in this city and determined to start a campaign of publicity. It would be as much as an officer's commission was worth for him to attach his name to any statement. Therefore the responsibility for many statements which at first seem almost incredible cannot be revealed.

It is declared by responsible officers of the United States army, both in person and by letter, that the Japanese deliberately sunk the great dry dock Dewey in Subig Bay, and that this fact is known in official circles. It also is said that Government officials in the Philippines know the name of the Japanese officer who engineered this job, and have not dared to take any action.

It is charged that within a year a fully equipped wireless telegraph station, operated by Japanese and commanded by a Japanese colonel, was discovered by accident in Northern Luzon, and that there is reason to believe that other stations have been established by the Japanese.

Other statements of so sensational a character that they are almost unbelievable also were made by an army officer of standing today. One of these is that on an occasion comparatively recent scout ships brought into Manila news that a large Japanese fleet was maneuvering closer to Manila Bay than international courtesy permits without some previous official news of the fleet's approach.

At this time it was stated the entire torpedo boat flotilla was sent to sea and formed a crescent outside of Manila Bay. The instructions to the fleet were to let no vessel enter under any conditions. At the same time it was alleged orders were sent throughout the islands to have every man under arms in readiness to march to Manila on short notice.

Store Opens at 8:30

ARTHUR LETTS Broadway Department Store

HOME 10571. BDWY. 4944 BROADWAY COR. 4TH. LOS ANGELES.

Store Closes at 5:30

Pre-Inventory Sale

170 High Grade Corsets $2 to $7.50 Values, each **$1.00**

Every spare moment now is taken in inventorying our large stock of corsets, which has won for this department the reputation as one of the most complete departments on the coast.

170 corsets have been selected out for one big Before-Inventory clearance Thursday, at $1.00. Good models, every one of them, and all sizes in the entire lot. Styles for stout women, for medium women, for slender women.

$1.00 is such a ridiculously small price that our enthusiasm would fill a page. It would naturally be expected that many of them are soiled, but a good corset at such a price is an opportunity no judicious woman will permit to pass. There are Lyra, American Lady, Nemo corsets in the following list. Some styles discontinued.

57 MARKED $2.00
26 MARKED $3.50
5 MARKED $4.00
Choice $1.00
53 MARKED $5.00
28 MARKED $6.50
1 MARKED $7.50

Half Price on Fine Furs

In Pre-Inventory Sale

These bona fide reductions are characteristic of the Broadway's Pre-Inventory Sale. They are even unusual in that our showing of furs is more extensive and perhaps more attractive than in past years. Therefore when we say half price it means more. A brief summary of some of the items:

$1.00 FURS..... 50c
$2.50 FURS..... $1.25
$3.50 FURS..... $1.75
Half
$5.00 FURS..... $2.50
$7.50 FURS..... $3.75
$10 FURS..... $5.00

69c to $1.50 Kimonos, etc. 39c

Dainty short kimonos and dressing sacques, which deserve to be sold at 69c, 75c, 95c, $1.25 and $1.50, even though in odd sizes. Choice 39c.

Women's Sweaters 39c

Made as these sweaters are, of the best cotton yarn in derby weave, they are very serviceable; white and colors; all sizes. Thursday 39c.

25c and 39c Shoulder Shawls 10c

One of the best items for the day. Choice of brown, gray, red and black; made with self fringe. While they last, choice 10c.

$2.25 and $2.50 Petticoats $1.00

Heatherbloom petticoats—the genuine; colors, but no black; deep tailored flounces, full fashioned. While they last, Thursday $1.

Here They Are—

The New Crochet Aviation Hoods

The prettiest and most practical styles for Aviation or automobile wear. Made of loosely crocheted wool yarn in black, white and assorted colors.

Most every woman wants one. We have just unpacked this shipment today—in the millinery department. Special feature $1.45 and $2.25. (2nd floor.)

LOS ANGELES

— HOMELAND —

By Walter V. Woehlke

Superbly Illustrated in Four Colors

Read in

Special January Issue

SUNSET MAGAZINE

Why thousands of people from all over the world flock to Los Angeles and its environs and why they stay.

If you want to help boost for Los Angeles, send this number to your Eastern friends.

ON SALE ALL NEWS STANDS 15 cents

MRS. MARY FAHEY DEAD.

One of Three Surviving Daughters of American Revolution Succumbs to Progress of Old Age.

[ASSOCIATED PRESS DAY REPORT.]

FORT BADISON (Ia.) Dec. 28.—Mrs. Mary Fahey, daughter of an officer who fought in the American revolution, was buried here yesterday. Until her death in Chicago, Sunday, she was one of the three surviving original Daughters of the American Revolution.

Mrs. Fahey was born in York county, Pa., July 10, 1818. She was the daughter of Robert Elliott, who was a member of the Seventh Pennsylvania and who took part in the battle of Bunker Hill.

Mrs. Fahey moved from Williamsport, Md., to Illinois in 1833 and came here in 1839. In 1904 she went to Chicago to end her days at the home of a daughter.

SON OF REVOLUTION DEAD.

[ASSOCIATED PRESS DAY REPORT.]

ELMIRA (N. Y.) Dec. 28.—Lorenzo Oviatt, 94 years old, and said to be the last real son of the American Revolution in this State, died Monday at Corning, N. Y.

His father served two enlistments in the Revolutionary army and was with Washington at Valley Forge.

GIVES FAREWELL RECEPTION.

American Rear-Admirals Receive French Civil and Military Authorities and Thousands of Civilians.

[ASSOCIATED PRESS NIGHT REPORT.]

CHERBOURG, Dec. 28.—As a fitting conclusion to the round of festivities in connection with the visit of the battleship division of the American fleet to this port, and of the third division to Brest, the commanders-in-chief, Rear-Admiral Seaton Schroeder and Rear-Admiral Murdock, today gave farewell receptions on board their flagships, the Connecticut and the Minnesota, respectively. All civil and military authorities, and more than 1000 other guests attended the functions.

Colds Cause Headache.

Laxative Bromo Quinine, the world-wide Cold and Grip remedy, removes cause. Call for full name. Look for signature E. W. Grove. 25c.

SUES BREWER FOR FEE.

St. Louis Dentist Goes to Court With Unpaid Bill for Correcting Miss Busch's Teeth.

[ASSOCIATED PRESS NIGHT REPORT.]

ST. LOUIS, Dec. 28.—[Exclusive Dispatch.] Dr. C. D. Lukens, a dentist, filed suit in the Circuit Court here this afternoon to collect from August Busch $1250, which he says is due for treating Miss Clara Busch, daughter of the millionaire brewer, who is a son of Adolphus Busch. In his petition Dr. Lukens declares that on November 15, 1909, he began treating Miss Clara Busch for a mal occlusion of the teeth, caused by the presence of a supernumerary tooth in the anterior portion of her upper dental arch, and that he permanently remedied the defect and presented his bill June 1, 1910, which the brewer refused to pay.

To Let—Office Rooms.

Finest daylight office rooms, 18x40 feet (second floor,) finished January 15. Nothing like it in city; just north Chamber of Commerce Bldg. See J. E. Hills, agent, 531 S. Spring st.

Washington.

OPPOSES LEASES FOR OIL AREAS

Congressman Smith Expresses Views.

Declares Uncle Sam Would Restrict Output.

Cheap Oil Means Low Fuel for Coast, He Says.

[BY DIRECT WIRE TO THE TIMES.]

WASHINGTON, Dec. 28.—[Exclusive Dispatch.] "If the government charged the royalty proposed by George Otis Smith and other officials in the Interior Department for oil taken from government land," said Congressman Smith today, "my county alone would be paying into the Federal Treasury $1,500,000 a year for such royalties.

"The Interior Department is holding nightly sittings to fix up a bill governing the development of oil and the disposal of oil lands. I don't know just what this bill will provide for, but I am certain that it contemplates the extension of the grip of bureaucratic control from Washington over the public lands of the United States.

"They are reaching out, not only for the control of oil lands, but for the control of all other mineral-bearing lands. I am opposed to this leasing system. I am surprised that the press of California is seemingly not awake to the gravity of the situation. It seems to me so important a thing that the editorial columns of the papers in California ought to be filled with the opinions of the editors on the subject.

"If the leasing plan should be carried out, as seems to be contemplated, it would permit the government to do what the rest of us would be put in jail for doing, namely, restricting production or stimulating it to control the price of the output. There is no complaint now that the price of oil is too big. In fact, we are selling 2500 barrels a day of it to the Canadian Pacific right up in the Puget Sound coal country, and Jim Hill's road is using the same oil for fuel. Coal is dear on the Coast, but oil is cheap. It seems to be to the interest of the country to keep the price at a reasonable figure."

CUPID AT WHITE HOUSE.

West Point Cadet and Montana Schoolgirls Fraternize While Waiting to Meet President Taft.

[ASSOCIATED PRESS NIGHT REPORT.]

WASHINGTON, Dec. 28.—When a party of West Point cadets, piloted by Senator Dick of Ohio, and a bevy of Montana school girls, chaperoned by Senator Carter, met at the Executive offices of the White House today, there were many who predicted the beginning of a number of romances.

The meeting was entirely accidental. Both Senators had brought their charges to the White House to shake hands with the President. There was a delay and during the wait in the reception room, introductions were in order and when it was at last announced the President was ready to receive his callers, the cadets and young women had just about forgotten the object of their visit. They reluctantly said good bye, filed into the President's offices and later took their several ways from the White House.

PENNIES DISAPPEAR.

WHERE DO THEY GO?

[ASSOCIATED PRESS DAY REPORT.]

WASHINGTON, Dec. 28.—The flood of small coins which the mints ground out for the Christmas trade has begun to find its way back to the vaults of the treasury, where it will lie until another holiday shopping season. Some $20,000,000 in all, in dimes, quarters and halves, are coming into Washington by express. Stores hustle the coin to the banks and the banks hustle it back to the treasury. It is being redeemed mostly in silver certificates. Christmas this year made a new record in the demand for pennies. For three weeks preceding Christmas the Philadelphia mint stamped out coppers at the rate of 1,200,000 a day without stemming the demand. Where all the pennies went to, no one seems to know. None of them ever returns to the treasury. They seem to be lost in circulation.

Studying Up.

CONFER OVER PANAMA LAWS.

GATHERING HELD AT WHITE HOUSE LAST NIGHT.

Question of Denying Use of Big Ditch to Steamships Owned and Controlled by Railroad Lines Competing for Trade Seriously Contemplated in New Bill.

[BY DIRECT WIRE TO THE TIMES.]

WASHINGTON (D. C.) Dec. 28.—[Exclusive Dispatch.] There was a conference in the White House tonight between the Attorney-General, the Secretary of War, Representative Mann, Senator Brandegee and Senator Flint to consider the recommendations in the President's message in regard to the Panama Canal, viz:

Fortification of the canal, the policy in reference to tolls, the government and operation of the canal after its completion, and the further question of whether or not any provision should be made by legislation to prohibit the use of the canal by steamships owned and controlled by railroads competing with the canal route for business.

The latter question is one of the greatest importance to the people of California. It is understood that at the conference it was agreed to have a bill drafted and introduced in Congress covering not only this provision, but also the other recommendations in the President's message. One of these recommendations is that the government take over and include in its management the furnishing, both to the navy and the public, of dry dock and repair shop facilities and the sale of commercial oil and other ship supplies. This would do away with the suspicion of discrimination between patrons of the canal.

In his message the President urged that "termini are not ample enough to permit the fullest competition in respect to the furnishing of these facilities and necessities to the world's trade, even if it were wise to invite such competition, and the granting of the concession found necessary under these circumstances would take on the appearance of privilege or monopoly."

PITH OF NEWS FROM THE MIDDLE WEST.

[BY DIRECT WIRE TO THE TIMES.]

CHICAGO, Dec. 28.—[Exclusive Dispatch.] Thousands of people were imperiled by crossed telegraph, telephone and electric light wires, street car and elevated railroad traffic was impeded and thousands of the city's poor were brought face to face with starvation as a result of a heavy snowstorm which struck Chicago early today. The maximum temperature was 28 and the minimum 23 deg. Middle West temperatures:

	Max.	Min.
Alpena	26	16
Bismarck	22	20
Cairo	60	50
Cheyenne	28	16
Cincinnati	58	36
Cleveland	46	30
Concordia	38	20
Davenport	36	32
Denver	32	20
Des Moines	36	30
Detroit	36	30
Devil's Lake	8	2
Dodge City	42	20
Dubuque	34	28
Duluth	24	14
Escanaba	30	22
Grand Rapids	35	28
Green Bay	30	14
Helena	30	26
Huron	24	18
Indianapolis	50	34
Kansas City	42	34
Marquette	28	26
Memphis	52	50
Milwaukee	38	22
Omaha	38	26
St. Louis	44	40
St. Paul	24	22
Sault Ste. Marie	26	20
Springfield, Ill.	40	34
Springfield, Mo.	44	38
Wichita	38	32

PRISON SPLITS HONEYMOON.

[ASSOCIATED PRESS DAY REPORT.]

JEFFERSON CITY (Mo.) Dec. 28.—Clarence Beauchamp of Kennett, Mo., who was paroled last Thursday by Gov. Hadley and immediately married at the prison to Mrs. Ruth Ritch, will have to forego a longer honeymoon and return to the penitentiary to serve his sentence of two years. Gov. Hadley revoked his parole today upon the recommendation of two men who said that Beauchamp had celebrated his parole and wedding too hilariously.

INSURANCE HEARING OPENS.

[ASSOCIATED PRESS DAY REPORT.]

NASHVILLE (Tenn.) Dec. 28.—The hearing before Insurance Commissioner Folk in the matter involved in the proposed raise of rates on the holders of "fourth-class" policies in the insurance department, Knights of Pythias, was begun today. Union B. Hunt of Indianapolis, president of the Board of Control of the insurance department, Knights of Pythias, is present as the official representative of the order.

COLLEGE FRATERNITY MEETS.

[ASSOCIATED PRESS DAY REPORT.]

KANSAS CITY (Mo.) Dec. 28.—The fifty-fourth Annual National Conclave of the Sigma Alpha Epsilon College Fraternity was opened here today with [illegible] delegates attending. Mayor [illegible] delivered an address of welcome, which T. M. Simpson of South Carolina responded.

POINTS OUT PUPILS' ILLS.

[ASSOCIATED PRESS DAY REPORT.]

CHICAGO, Dec. 28.—Dr. W. A. Evans, Health Commissioner of Chicago, in his address before the State Teachers' Association today, told of specific results from medical inspection in Chicago. Out of 81,000 defects found in 77,600 children, he said, about one-eighth were enlarged glands one-eighth pertained to vision, three-eighths to defective teeth and narly a fourth to hypertrophied tonsils.

RAIN BREAKS LONG DROUGHT.

[ASSOCIATED PRESS DAY REPORT.]

KANSAS CITY (Mo.) Dec. 28.—A serious drought in Missouri, Kansas and Oklahoma was broken by a general rainfall last night. The rain broke the longest drought in the history of the Kansas City weather bureau, established twenty-two years ago. More rain fell here last night than had fallen during the preceeding three months.

ACCEPT MEMORIAL GIFT.

[ASSOCIATED PRESS DAY REPORT.]

DETROIT, Dec. 28.—The Detroit City Council early this morning voted to accept $500,000 set aside by the will of James Scott, long a picturesque figure in this city, to be used in building a memorial fountain and life-sized statue of him in Belle Isle Park. For more than a month the clergy and various citizens and organizations fought against accepting the gift because they considered its donor not the proper person to be remembered by any public object even if he left the money for it. The provision of the will setting aside the half million dollars for the memorial has been dubbed "Jim Scott's Last Joke."

START LARGEST BUILDING.

[ASSOCIATED PRESS DAY REPORT.]

CHICAGO, Dec. 28.—Work on what is to be the largest office building in Chicago, and the second largest in the United States, was begun yesterday at Fifth avenue and Jackson boulevard. The building will be 260 feet square and twenty-one stories high. Double shifts of men will require thirteen months in which to run the walls up to the limit of 260 feet now permitted by the city ordinances. Almost without exception, the scores of fire insurance and casualty companies insurance brokers, insurance publications and all the business associated with underwriting that now are scattered along La Salle street, have prepared to move into the building as soon as it is completed.

PAS HATPIN LAW.

[ASSOCIATED PRESS DAY REPORT.]

KANSA SCITIY, Dec. 28.—Women here must muzle their hatpins or they will become lawbreakers, liable to a fine of from $1 to $500. The Upper and Lower Houses of the City Council passed the hatpin ordinance last night. There was little objection to it in either house. Most of the aldermen who voted against the measure at [illegible] Mayor [illegible] A proclamation [illegible] he will sign the ordinance.

WASHINGTON BRIEFS.

Rural Carrier Appointed.

WASHINGTON, Dec. 28.—Charles D. Bridgman has been appointed carrier for rural route number one, El Cajon, vice Pearl A. Mintero. Charles J. [illegible]erson, sub, vice Clay H. Calhoun.

Appeals from Sentence.

WASHINGTON, Dec. 28.—A petition was filed in the Supreme Court today by Frank Horn, Elias Horn, Raymond H. May and R. H. Snyder, asking for a review of their convictions in the Federal courts in Kansas City, on charges of fraudulent use of the mails to sell stock in the Central Mining & Developing Company of Arizona. Each had been sentenced to imprisonment for one year and fined $500.

OBITUARY.

Mrs. A. M. Rowe.

STOCKTON, Dec. 28.—Mrs. A. M. Rowe, who has been a resident of Stockton since 1862 died at her home here today, of bronchial trouble. She was a native of Franklin county, New York, and was in her 52nd year. She was married to Mr. Rowe in 1858, and came to this State in the fall of 1862, settling in Stockton. She is survived by her husband and three children, Fred M. Rowe, Allen M. Rowe and Mrs. Geneva Allen, all of this city.

DECEPTION GETS DIVORCE.

American Woman's Plea That Englishman Wed Woman While Her Husband Secures Decree.

[BY DIRECT WIRE TO THE TIMES.]

NEW YORK, Dec. 28.—[Exclusive Dispatch.] Accusing her husband, Reginald S. Wiley, an Englishman, with having gone through the form of marrying Lady Constance Gilbert in Australia in 1903, although he was married at the time, Mrs. Mary Berrie Wiley of Montclair, N. J., was granted a divorce today by Vice-Chancellor Emery in the Chancery Court at Newark.

Wiley did not appear at the trial, and his lawyer offered no defense.

Mrs. Wiley was married to him on June 10, 1899. In her affidavit she set forth that her husband deserted her in New York City December 6, 1900.

January 5, 1903, according to Mrs. Wiley, he went through the form of marrying Constance Gilbert, who is said to have the right to prefix the title "Lady."

Mrs. Gilbert is said to be a sister of the Grenfell brothers, noted polo players, who visited here recently as members of the "All Rocksavage" team and played against the Goulds and othed distinguished American followers of the game.

Spurious.

GULLIBLES BITE ON FAKE ART.

EXPERT CONFIRMS THEORY OF FAC-SIMILE.

American Artist in Paris Points Out How Americans Are Victimized by Frauds Under Belief That They Are Purchasing Work of Old Masters.

[BY DIRECT WIRE TO THE TIMES.]

PARIS, Dec. 28.—[Exclusive Dispatch.] That secret processes and ingenious frauds are used by certain so-called "reputable" picture dealers in Europe to manufacture spurious "old masters" for the American millionaire market, was disclosed today by Henry W. Pike, a picture expert.

Frauds, which are almost impossible to detect, involve not only the paintings themselves, but the invention of interesting stories to accompany the "master pieces" to excite the imagination of clients, and the printing of facsimiles of ancient sale catalogues with descriptions of spurious pictures inserted.

"I can well believe the assertion of William Chase, the artist," said Mr. Pike, "that there are 5000 spurious corots in America. The D'aulby-Hamilton-Paine scandal is only one of hundreds which might arise if other wealthy Americans engaged experts to inspect their private galleries.

"The D'aulby trial disclosed how Harriman was swindled. It is not generally known, however, that practically all of J. Pierpont Morgan's early purchases are reposing in forgotten storerooms, for experts engaged later by Morgan found they were merely copies."

EXCLUSIVE CLUB BARS LOEB.

Customs Collector of New York Thinks Action Due to Fact His Name Looks Jewish—Is Really German.

[BY DIRECT WIRE TO THE TIMES.]

NEW YORK, Dec. 28.—[Exclusive Dispatch.] William Loeb, Jr., Collector of the Port of New York, and former Secretary to a President of the United States, practically admitted today that he has been denied membership in that most exclusive of ultra-Republican clubs, the Union League.

When a reporter saw Mr. Loeb today in his office in the customhouse, he was smiling grimly.

"It has been said," suggested the reporter, "that you were of Jewish ancestry. Do you think that report may have had anything to do with the attitude of the Membership Committee?"

"That is about the only reason that I can assign," said the Collector. "If I were of Jewish blood I would be proud of it. But I am not—I am of pure German blood, and I am proud of that, too."

Then he proceeded, for the first time, to clear up the stories that bear upon his ancestry.

"My father," he said, "was a German Lutheran who came from Felixdorf, Baden. My mother, a German Catholic, was a native of Alsace-Lorraine. My father's real name was Lob, with two dots—or a diaresis, as it is called in dictionaries—over the 'o,' but after he came to America, because of the difficulty of pronunciation and spelling, he undertook to Anglicise it. It was entirely by chance that he fell upon a name that is usually borne by Jews."

LIVES WITHOUT BRAINS.

INDEPENDENCE (Kas.) Dec. 28.—Although five square inches of his skull and a part of his brain are gone, Claude Stafford, 19 years old, of Peru, Kan., is recovering in a hospital here from a bullet wound received in Talala, Okla., last Saturday. Stafford is conscious and carries on an intelligent conversation.

Steam Trains to Aviation Field.

The Southern Pacific is the only steam railroad to the grounds, direct to the main entrance, with separate entrance and exit for Southern Pacific passengers.

Special trains leave Los Angeles (Arcade Station, Fifth and Central ave.,) daily, to January 8, 1911, inclusive (except January 2nd, no program,) at 9:05 a.m., 11:00 a.m., 11:45 a.m., 12:01 p.m., 12:59 p.m., 1:00 p.m., and 1:30 p.m. Returning, leave Aviation Field, 4:45 p.m., 5:00 p.m., 5:15 p.m., 6:00 p.m. No local stops in either direction; plenty of roomy, steam-heated cars with seats for every one. Round trip (at ticket offices) from Los Angeles, 35c. Contests [illegible] use it for time table, and [illegible] Pico ticket offices, and Arcade Station, Fifth and Central avenue.

Steamships

North German Lloyd

Gibraltar Algiers Naples Genoa EGYPT, INDIA Colombo Far East Australia LONDON Paris, Bremen

LONDON — PARIS — BREMEN
TUESDAYS 10 A. M. Express Sailings.
G. Wash. Jan. 3 | F. d. G. Oct. Jan. 14
K. W. d. G. Jan 17 | *Rhein (Twin) Feb. 7
Prins F. W. Jan. 31 | *Roon ..... Mar. 2
K. F. W. Feb. 14 | Bremen ..... Feb. 21
THURSDAYS 10 A. M. Twin-Screw and Fast Mail Sailings.
SATURDAYS 11 A. M. GIBRALTAR, ALGIERS, NAPLES, GENOA
*Berlin, new Jan. 7 | *Koenig A. .. Feb. 4
K. L. (Wed) Jan 25 | *Berlin new, Feb. 18
Wireless and Submarine Signals. Independent Around-the-World Tours. Travelers' Checks Good All Over the World.
OELRICHS & CO., Gen. Agts., 5 B'way, N.Y.

Robert Capelle, 240 Powell St., San Francisco, Cal.; or Hugh B. Rice Co., 409 So. Spring St.; Lehman's S. S. Agcy., 530 So. Spring St.; German-American Savings Bk., Steamship Dept., Spring and 4th Sts.; M. O. Wilson, 647 So. Spring St.
*Bremen Direct. †Omits Gibraltar

American Line
N. Y.—Plymouth—Cherbourg—Southampton
Philadelphia—Queenstown—Liverpool.
Atlantic Transport Line
New York—London Direct.
Red Star Line
New York—Cherbourg—Dover—Antwerp.
White Star Line
New York, Queenstown, Liverpool, Plymouth. Cherbourg, Southampton, Boston, Queenstown, Liverpool, New York and Boston to
RIVIERA-ITALY-EGYPT
The Azores, Madeira, Gibraltar, Algiers, Villefranche, Genoa, Naples, Alexandria.
*CEDRIC, 21935 tons ....Jan. 11, Feb. 26.
*CELTIC, 20,904 tons. .....Jan. 25, Mar. 8.
*Largest steamers to the Mediterranean.
Romanic ....Feb. 4 | Canopic ....Apr. 8
Romanic ....Mar. 18 | Romanic ....Apr. 29
Cretic ..... Mar. 29 | Cretic .....May 10
WEST INDIES CRUISE.
Spanish Main-Panama Canal—Jan. 22, Mar. 4, S.S. NEW YORK—21 Days.
HUGH B. RICE CO., 409 S. SPRING ST. Los Angeles. Or any local agent.

Balloon Route Excursions

One day for $1.00—101 miles for 100 cts. Through Hollywood, Soldiers' Home, Santa Monica, Ocean Park, Venice, Redondo Beach. Experienced guides. Last car leaves Hill Street Station at 9:40 a.m. daily

LOS ANGELES PACIFIC SHORT LINE TO THE SEA

RADIUM SULPHUR SPRINGS
"A Spa Odes and Foams like Champagne"
BATHE IN LIQUID SUNSHINE
Hotel, Radio-Active Curative Mineral Water
Physician in Charge Late Medical Superintendent
Los Angeles Cal. Between Ocean and Mt. Lodge

Find Woman Dead With Throat Cut.

HOLLISTER (Cal.) Dec. 28.—The mutilated body of a woman said to be Margaret Gonzales of San Francisco, was found in a house in the Hollister tenderloin district today. Her throat had been cut. The police have no clue to the identity of the murder. The woman is said to have been sent to Hollister by Tu Paulini, No. 646 Jackson street, San Francisco.

City Restaurants.

Hotel Lankershim CAFE
Broadway at Seventh.
is now serving in addition to the regular a la carte service
An Excellent Table d'Hote Dinner One Dollar
5:30 to 9:00 P.M.
(Orchestral Music During Dinner)
Table d'Hote Luncheon Fifty Cents.
11:00 M. to 2:00 P.M.
Afternoon Tea Served in Lobby
Twenty-five Cents.
4:00 to 5:30.

At Christopher's Delicious HOT LUNCHES At All Three Stores

Announcement!
Special Holiday Programs of music by the finest orchestra in the west at
Cafe Bristol
SPRING & FOURTH STS.

At JAHNKE'S
35c Business Men's Lunch
A Full Meal.
Cor. First and Spring

San Francisco Hotels.

HOTEL STEWART
San Francisco
Geary Street, above Union Square.
Just opposite Hotel St. Francis. European Plan $1.50 a day up. American Plan $3.00 a day up. A new steel and brick structure. Furnished at a cost of $200,000. Every comfort and convenience. A high class hotel at very moderate rates. In the center of the theater and retail district. On car line transferring to all parts of the city. Omnibus meets all trains and steamers. Elaborate booklet with splendid map of San Francisco free on request. Write or call at "Times" Information Bureau for literature.
Hotel Stewart

Palace Hotel Company announces that THE
FAIRMONT HOTEL
the most superbly situated hotel in the world—is now conducted on the American (table d'hote) plan, with rates from $5.00 per day upward, in addition to the regular European (a la carte) plan, with rates from $2.50 per day upwards.
SAN FRANCISCO

Los Angeles Hotels.

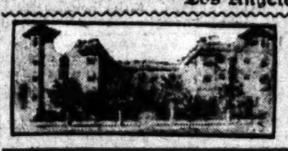

HOTEL ALVARADO
Tourist Family Hotel,
N.E. Cor. 6th and Alvarado, Westlake Park. The Alvarado adds the kind of entertainment that supplements an atmosphere of homelikeness. Meals and service first-class. Rates moderate. Wm. B. Corwin, owner and manager.

Hotel Alhambra 316 North Broadway Tel. Main 7900
Absolutely Fire Proof
New and modern. Tourists will save money by stopping here. European plan. $1 day up. J. R. HANKLA, Mgr.

Hotel Snow OPENED DEC. 1.
NEW and ABSOLUTELY FIRE PROOF.
Cor. 6th and Flower Sts.

Superb Routes of Travel

For San Francisco Superb, Fast Express Steamers
HARVARD AND YALE
Leaving at 2 p. m. Sundays, Tuesdays, Wednesdays and Fridays
By special steamer train from Salt Lake Depot. Connecting at San Francisco with Alaska Pacific S. S. Co. for Puget Sound Ports
PACIFIC NAVIGATION COMPANY
Phones—Broadway 2348; F2067. Ticket Office: 601 S. Spring St.

GREAT NORTHERN RAILWAY
It Costs No More
To go EAST Via San Francisco, Portland, Seattle, Spokane and this interesting route. TAKE THE SHASTA LIMITED. ELECTRIC LIGHTED ORIENTAL LIMITED.
Splendid Service. Magnificent Scenery.
J. W. PHALON, T. P. & P. Agent, 605 S. Spring St.
Phones: Broadway 1214, Home F1264.

SAN FRANCISCO, EUREKA, SEATTLE, Vancouver, Victoria—
Leave San Pedro 10:15 a.m. Redondo 2:00 p.m. Dec. 25, 31, and Jan. 4, 9, 13. For SAN DIEGO—Daylight Ocean Excursions—leave San Pedro 10:30 A.M. Dec. 24, 30, Jan. 3, 8, 12. Low Rates. Largest Steamers Quickest Time. Best Service.
Ticket Office 540 S. Spring St.
Phones—Home F1345; Sunset Main 47. Rights reserved to change schedules.

PACIFIC MAIL S. S. CO.—For Honolulu, Japan China, Manila, India and Around the World
Steamers Mancuria, Mongolia, Korea, Siberia, China, Tenyo Maru and Chiyo Maru now in service, being largest vessels sailing from the United States for the Orient, via Honolulu.
SAILINGS FROM SAN FRANCISCO.
December 27th, 1910; Jan. 7th, 12th, 31st, 28th; Feb. 9th, 18th, 21st, 28th; March 8th, 14th, 21st, 28th, April 6th, 12th, 18th, 25th, 1911.
Sailings from Eastern Ports for all Transatlantic Steamship Lines at frequent intervals. For literature, apply to T. A. Graham, Agent, 600 South Spring Street, Corner Sixth.
$80.00 FIRST San Francisco $50.00 SECOND

THE TIMES
Free Information Bureau
531-33 South Spring Street
Advertising Copy and Subscriptions Accepted.
THE TIMES FREE INFORMATION AND RESORT BUREAU is maintained for the benefit of persons seeking interesting routes of travel for pleasure, recreation and recuperation at the seashore or in the mountains.
Particulars are furnished by competent attendants [illegible] general public regarding rates and attractions of railroad [illegible] pleasure and health resorts. Photographs, descriptive [illegible] ture are kept on hand for inspection and distribution. [illegible] a few minutes without the delay incident to writing for it, all the [illegible] for a safe and enjoyable journey or vacation. This service is [illegible]

Resorts.

Snow Unknown. Most Equable Climate in America.
THE BEAUTIFUL
U. S. Grant Hotel
San Diego, Calif.
Facing the plaza with its Magnificent Electric Fountain. 500 rooms, (all outside with running water). 300 with Private Bath. Palm Court and three Roof Gardens. Ball Room on ninth floor with excellent view of the Mountains and overlooking the entire city, San Diego Bay and the Pacific Ocean with its nearby islands. Finest automobile roads on the Pacific Coast. Golfing, Sailing, Fishing, etc. Best equipped Baths including Turkish, Hammam, Electric Light and all modern treatments to say nothing of the two 50 foot Salt Water Plunges, (one in the women's and other in the men's department), all under the personal supervision of Dr. J. V. Walden, consulting Naturopathic Physician.
The Unique Grill, the "Bivouac," will open on New Years' Eve with a superb musical programme by Clotti's Orchestra. Service will be a la carte at moderate prices. A 50c Commercial Lunch will be served.
Write or telegraph for information and rates to Mr. Harry D. Dimn at our Los Angeles office, 206 Seventh Place. Home phone F4563.
JAMES H. HOLMES, Managing Director
U. S. Grant Hotel, San Diego, Calif.

The World's Best Fishing Resort
SANTA CATALINA
ALBICORE
Several big catches made this week.
Ask for Book about Fishing and the Wrigley Tournament—NOW ON
BANNING CO. AGTS. 104 PACIFIC ELECTRIC BLDG. MAIN 8181—F6181

Los Angeles and the ocean. Paved boulevard to city; also [illegible] beach. Cars pass hotel every seven minutes to city or sea.

POMONA TAVERN
POMONA, CALIFORNIA
AMERICAN AND EUROPEAN.
Completely remodeled and refurnished. Warm, comfortable and [illegible] American plan, $2.50 to $4.00 per day; by the week, $12.50 to $15.00. [illegible] to $1.50 per day. Popular price a la carte service.
L. E. FELLOWS, Manager.

HOTEL VIRGINIA Long Beach
The delight of the autoist and golfer. New boulevard between [illegible] and Long Beach complete. Beautiful golf links. Three concrete [illegible] This magnificent fireproof hotel contains 300 large rooms and [illegible] miles south of Los Angeles. Conducted on the American plan [illegible] sonable.
CARL STANLEY, [illegible]

Ye Alpine Tavern
Situated on Mt. Lowe. A mile above the sea. American plan, $2.00 [illegible] rooms in hotel or cottages. No consumptives or invalids taken. [illegible] Dept., Pacific Electric Ry., or Times Free Information Bureau for [illegible]

Hotel Maryland and the Maryland Bungalows ALWAYS OPEN D. M. [illegible] Mg'r.
MARYLAND AND DEVONSHIRE APARTMENTS—SAINT FRANCIS [illegible] LOWS. Apartments, one to six rooms, beautifully furnished—[illegible] rents. The modern and complete Apartments of Pasadena—[illegible] furnace heat, completely furnished for housekeeping. Nothing [illegible] A magnificent court of eleven charming little homes, entirely [illegible] choice and complete lists of properties in Pasadena, both for [illegible] HOGAN CO. Phones 63. 372 E. Colorado St., Pasadena, Cal.

HOTEL CASA LOMA
Jas. S. Aurand REDLANDS Open all the Year

Hotel Green Pasadena's Leading Hotel
DAVID B. [illegible]

Bimini Hot Springs Hotel, Los Angeles
The most curative [illegible] rheumatism; [illegible] mineral water; [illegible] No noise; no [illegible] ming pool. Rates [illegible] DR. G. W. [illegible]

THE PALMS
For first class board and [illegible] dences, 421 West Adams [illegible] Los Angeles. Phone Home [illegible] Sunset West 956.

Arrowhead Hot Springs
The Ideal Californian Resort. [illegible] air and water. Scenery [illegible] trails and canyons. Perfectly appointed hotel and bath house. [illegible] Mud Baths as administered here by experts. Cures Rheumatism, [illegible] Kidney Troubles. Fine Auto road. For information and rates [illegible] South Spring St.

CANTON CAFE
New and up-to-date Chinese restaurant. Choice Oriental dishes also European cuisine. [illegible] wines and liquors. 527 South Main St. Phone Broadway 5077.

"VALDEMAR" 632 W. 6th, Cor. Hope. Modern commercial. Professional. [illegible] private bath; 2 persons, [illegible] and $4 week. Large lobby, parlor, reading rooms, musical atmosphere, [illegible] Free hot baths, near Broadway, theaters and Y. M. C. A. Cars direct [illegible] Alaska-Yukon Club meets here. JACK ST. [illegible]

REDONDO BEACH—The Ideal Resort
THE BEACH OF GREATEST COMFORT. ALL THE BEST CARS EVERY FEW MINUTES FROM SECOND AND SPRING LOS ANGELES AND REDONDO RAILWAY.

Spend Christmas and Holidays at Mt. Wilson H[illegible]
Telephone 55 Pasadena, or Times Information Bureau. P. E. [illegible]

EL REPOSO SANATORIUM [illegible] and [illegible] Madre. Altitude 1540 feet. Electric car [illegible] 45 minutes [illegible] Bungalows, clubhouse. Classes in Arts and Crafts. Resident physician. Moderate prices. Los Angeles office, Room 104 Coulter Building. [illegible] Home Exchange 1. Sunset Main 6212.

HOTEL MARENGO, PASADENA Quiet, comfortable, convenient to [illegible] churches and parks. European $1.00 and up. American $2.00 and up. [illegible]

Superb Routes of Travel.

SAN FRANCISCO AND PORTLAND S. S. [illegible]
NEW S. S.
BEAR SAILS FRI. DECEMBER 30TH
At 10:30 a. m. from San Pedro for San Francisco. Returning will call at Santa Barbara [illegible]
$5.35 [illegible]

Railroad Record.

REGON FRAUDS BASIS OF SUIT.

rnment Seeks Recovery of Large Tracts.

ns of Dollars Depending on Outcome of Case.

ington, Crocker, Stanford, Hopkins Involved.

[ASSOCIATED PRESS NIGHT REPORT.]

PORTLAND (Or.) Dec. 28.—Suit against the Southern Oregon Company and the Southern Pacific Company to have the Coos Bay Wagon Road Company, which has for its purpose recovering by the United States government of 98,676 acres of land in Southern Oregon, was commenced here yesterday by U. S. Townsend, assistant United States Attorney. Many of the lands is said to run into scores of dollars.

The federal government stipulated in the grant that the land was to be sold in quarter tracts than 160 acres to any one person, and at a stipulated consideration. According to the Federal authorities all of the grant save 6000 acres has been sold on June 22, 1875, to Joseph Simpson, agent for Collis P. Huntington, Charles Crocker, Leland Stanford and Mark Hopkins.

The government alleges further that in an effort to clear the title from the cloud of a mortgage to secure "an alleged indebtedness" was made to the Oregon Improvement Company in 1884. The complaint recites that this alleged indebtedness was "fictitious," feigned and collusive," and that foreclosure of the mortgage was "with the intent and purpose that the restrictions upon the sale and disposition of the granted lands might be defeated." The land in question, it is said, includes acres [illegible] which United States Senator Benjamin [illegible] Tillman is alleged to have

Get Together.

[illegible]TIONS AGREE ON RATE PLANS.

[illegible]LS OF TWO COUNTRIES HOLD CONFERENCE.

[illegible]e Perfected to Supervise [illegible]ad and Express Charges Between Canada and United States.

[illegible]national Commission to Be Win Authority.

[ASSOCIATED PRESS NIGHT REPORT.]

WASHINGTON, Dec. 28.—As a result of conferences between Martin A. Knapp, chairman of the Interstate Commerce Commission and John P. Balch, chief of the Railroad Commission of Canada, an agreement has been reached to recommend to the respective governments the creation of an international railroad commission which shall have supervisory authority over railroads between the two countries.

The plan, as reached Washington from Ottawa, is in sight in accordance with a tentative arrangement with Chairman Knapp. He came to discuss the details of an agreement they had reached by correspondence, and today the two officials had a conference. Their report has not been completed, but will soon be [illegible] to be filed with the State Department and with the foreign officers [illegible] Ottawa.

Maps are available beyond the [illegible] It recommends the establishment of an international commission [illegible] which shall be conferred certain [illegible] powers. Whether the commission is to be created by treaty of [illegible]

Great Community.

[illegible]IZENS FLOCK TO COURT T[illegible] CONFESS SALE OF THE[illegible]

[ASSOCIATED PRESS NIGHT REPORT.]

[illegible] UNION (Ohio) Dec. 28.—[illegible] of the voters of [illegible] first names and [illegible] court the scene [illegible] The judge sits [illegible] table, the indictm[illegible]

"How about it, [illegible] guilty?" asks the [illegible]

"I reckon I am," [illegible] reply.

"All right, John, [illegible] $10 and you can't [illegible] five years. And [illegible] months worthless [illegible] that, but I won't [illegible] you behave."

"All right, judge, [illegible] goods on me."

"And, say John, [illegible] liquor in your [illegible] friends in, haven't [illegible] some times ast[illegible] dry.)

"That's right, [illegible] cused man.

"Well, you'll ha[illegible] John. Remember [illegible] sentence hanging [illegible] walk straight.

"All right, judge [illegible] goes over to the c[illegible]

Trouble Brewing.

[illegible]CAGO SUBURBANITES RE[illegible] OVER DOUBLE STREET-C[illegible]

[ASSOCIATED PRESS DAY REPORT.]

[illegible]GO, Dec. 28.—Definite retaliatory measures were taken today by [illegible] suburb which found itself cut [illegible] the city street car service by [illegible] making the fare 10 cents [illegible] city passengers. Street cars [illegible] were stopped by village [illegible] when they sought to enter [illegible] Park, and turned back.

[illegible] village claims that under its [illegible] ordinance, the street car [illegible] which was taken over yesterday [illegible] the County Traction Company [illegible] Federal court order which separates [illegible] the city and extra city lines, [illegible] the 10 cent fare possible, was [illegible] charge no more than 5 cents [illegible] between residents of Oak [illegible] employees of the Chicago [illegible] Company began last night [illegible] operation of police prevent[illegible] of Madison street and [illegible] from developing into a [illegible] Police reserves were sent [illegible] points on the border to pr[illegible]

...Railroad Record.

...GON FRAUDS BASIS OF SUIT.

...ment Seeks Recovery ...d Large Tracts.

...s of Dollars Depending ...e Outcome of Case.

...ington, Crocker, Stan... Hopkins Involved.

...ASSOCIATED PRESS NIGHT REPORT.]

...LAND (Or.) Dec. 28.—Suit ...e Southern Oregon Company ...r to the Coos Bay Wagon ...ny, which has for its pur... recovering by the United ...ment of 96,676 acres of ...thern Oregon, was com... yesterday by B. S. Town... ...nt United States Attorney. ...of the lands is said to run ...s of dollars.

...al government stipulated in ...that the land was to be sold ...er tracts than 160 acres to ...and at a stipulated consid... ...ording to the Federal an... ...of the grant save 6962 ...sold on June 22, 1875, to Jo... ...agent for Collis P. Hunt... ...Crocker, Leland Stan... ...Mark Hopkins.

...t alleges further that ...t to clear the title from the ...t a mortgage to secure "an ...indness" was made to the ...e Deposit Company in 1884. ...that recites that this alleged ...was "fictitious, feigned ..." and that foreclosure of ...was "with the intent and ...that the restrictions upon ...disposition of the granted ...be defeated." ...it is said, includes acres ...United States Senator Ben... ...Tillman is alleged to have

Get Together.

...ONS AGREE ON RATE PLANS.

...S OF TWO COUNTRIES ...D CONFERENCE.

...Protected to Supervise ...of Express Charges Be... ...da and United States. ...al Commission to Be ...Authority.

...PRESS NIGHT REPORT.] ...TON, Dec. 28.—As a result ...between Martin A. ...of the Interstate ...Commission and John P. ...of the Railroad Commis..., an agreement has been ...mmend to the respect... ...the creation of an in... ...railroad commission which ...supervisory authority over ...the two countries. ...Washington from Ot... ...ght in accordance with a ...agreement with Chairman ...came to discuss the de... ...ment they had reached ...and today the two officials ...Their report has ...completed, but will soon be ...filed with the State De... ...with the foreign officers ...are available beyond the ...recommends the establish... ...international commission ...shall be conferred certain ...powers. Whether the com... ...to be created by treaty of

Great Community.

...ENS FLOCK TO COURT TO CONFESS SALE OF THEIR VOTES.

ASSOCIATED PRESS NIGHT REPORT.]

...UNION (Ohio) Dec. 28.—...bought and sold" voters of ...county are in a panic. ...has become so great that ...cannot find time to hear ...than 100 men who ...indicted, and whose ...not been mentioned in con... ...the buying and selling of ...into the court room to... ...confessed having sold their

...has been started to use ...collected from fines in build... ...Courthouse.

...county Grand Jury re... ...additional true bills today ...accused of selling their ...November election. This ...of 909 indictments al...

...somewhat of a point ...the indicted citizens to ...sheriffs by getting to ...warrants can be served. ...methods in listening to ...guilty are extremely in... ...knows a large proportion of the voters of the county by their first names and when they come into court the scene is rather a social one. The judge sits on one side of a plain table, the indicted man on the other.

"How about it, John? Are you guilty?" asks the judge.

"I reckon I am, judge," is the usual reply.

"All right, John, I'll have to fine you $10 and you can't vote any more for five years. And I'll just put a six months' workhouse sentence on top of that, but I won't enforce it so long as you behave."

"All right, judge; you've got the goods on me."

"And, say John, you've been keeping liquor in your house and inviting your friends in, haven't you?" the judge will some times ask. (Adams county is dry.)

"That's right, judge," says the accused man.

"Well, you'll have to cut that out, John. Remember there is a workhouse sentence hanging over you if you don't walk straight."

"All right, judge," and the penitent goes over to the clerk and pays his fine.

Trouble Brewing.

...GO SUBURBANITES REVOLT ...ER DOUBLE STREET-CAR FARES.

[ASSOCIATED PRESS DAY REPORT.]

...Dec. 28.—Definite retalia... ...were taken today by ...which found itself cut ...city street car service by ...making the fare 10 cents ...passengers. Street cars ...were stopped by village ...they sought to enter ...and turned back.

...claims that under its ...ense, the street car ...which was taken over yester... ...County Traction Company ...Federal court order which sep... ...city and extra city lines, ...the least fare possible, was ...no more than 5 cents. ...suburban residents of Oak ...employes of the Chicago ...Railway began last night ...action of police prevent... ...at Madison street and ...they developing into a ...they reserves were sent ...to the border to pre... The trouble arises because of the fact that the court decree separates the lines of the old Consolidated Traction Company at the city limits. That part lying inside the city goes to the Chicago Railways Company and the lines outside the city are given to the County Traction Company.

The two companies, being separate, are allowed to charge two fares for a ride to the city. This affects residents of Oak Park, River Forest, Forest Park, and Maywood, who for years have been coming down town for one fare.

Anticipating trouble in the collection of a second fare from the passengers already seated in cars, the officials of the Chicago Railway Company ordered gangs of workmen to go to the city limits and tear up twenty-five feet of track on each line so that the cars could not run through and the passengers would have to transfer. The workmen were driven away by the citizens of the suburbs before they could destroy any part of the track.

by joint legislation cannot now be answered.

Under existing circumstances, it is not possible to compel either railroads or express companies to establish joint through routes and rates to and from points in the two countries. In other words, neither an American nor a Canadian carrier may be required to furnish to a shipper a through bill of lading from any point in one country to any point in the other.

RAILROADS TAKE NOTICE.

One Piece of Legislation Pending in Congress, If Passed, Would Mean Expense of $444,000,000.

[BY DIRECT WIRE TO THE TIMES.]

CHICAGO, Dec. 28.—[Exclusive Dispatch.] Compliance with the provisions of a single bill pending before Congress would mean a local cost to 160 railroads of the country of the huge sum of $444,000,000, according to a statistician in the employ of one of the Chicago railroads.

The bill in question, which was introduced by Congressman Martin and has been indorsed in a general way by President Taft, is designed to insure greater safety by regulating the "clearance" of cars and locomotives in passing through tunnels, viaducts, rock cuts, etc., maximum dimensions being specified.

On the total amount which it is claimed the railroads would have to spend to comply with the proposed law, $7,500,000 would be for bringing the equipment within the limits prescribed and the remainder, or $436,500,000, to remove or enlarge structures and tunnels. The railroads are preparing to fight the bill, and for once they will have the co-operation of some of the big shippers' associations.

The shippers are against the measure because it would prevent the use of some of the big cars that are now made to transport automobiles and other bulky products.

President Taft's public remarks on the subject have not indicated that he favored the exact provisions of the Martin Bill, or that he would have the railroads reconstruct their equipment for some time.

PLAN NEW LINE TO NEW YORK.

Pacific Mail Preparing for Fierce Competition When Panama Canal Is Opened.

[BY DIRECT WIRE TO THE TIMES.]

SAN FRANCISCO, Dec. 28.—[Exclusive Dispatch.] Realizing that the opening of the Panama Canal is to create fierce competition, the Pacific Mail is considering plans for the establishment of a line from Colon to New York. Just when this Atlantic line will be established is problematical, but men familiar with water transportation conditions predict it will be within a year.

As a part of this arrangement is a plan to charter the steamship El Cid, now plying on the Atlantic, and to place her on the New York and Colon run.

At present the United States government is operating the railroad across the isthmus, and also a steamship line from Colon to New York. The business has been more than can be handled with dispatch, and a year or more ago, Bates and Chesebrough entered the steamship business between Atlantic and Pacific ports, using the government railroad across Panama to facilitate the transportation of freight.

The American-Hawaiian line has been doing a big business between Atlantic and Pacific ports, using the railroad across the isthmus of Tehuantepec, and for some time transportation men have expected the Pacific Mail Company to get into line.

AFTER EXPRESS RATES.

INQUIRY TO START SOON.

[BY DIRECT WIRE TO THE TIMES.]

SAN FRANCISCO, Dec. 28.—[Exclusive Dispatch.] The new year will see an inquiry into express rates especially between this city and New York. From New York to Yonkers the rate is 50 cents for 100 pounds, of which the express company pays the railroad 25 and a fraction cents, taking 25 and a fraction cents for the service of putting the parcel on board the car at New York and delivering it at Yonkers. In the case of the rate to San Francisco the express charge is $14.50, of which the express company pays the railroad $6.92 and reserves for itself $7.18 for what is claimed by the complainants to be a service not very much greater than in the case where it takes only 25 cents in the Yonkers rate. It is claimed the actual returns on the capital invested in the express companies is from 43 to 115 per cent., and that the rates which afford these are normal earnings should be reduced.

Face-Hair Neck-Hair Arm-Hair Any Hair Off To Stay Off FREE

The New Wonder, Elec-tro-la, a Positive Delight, Destroys Any Hair Anywhere, Forever, and At the Same Time Benefits the Most Sensitive Skin.

A great surprise by return mail, and free besides, is in store for any woman who has tried one thing and another unsuccessfully

Stop It! Don't Clip It! Use Elec-tro-la, and Get Rid of That Hair Forever. Nobody Will Be Able to Tell You Used Anything.

to get rid absolutely of all superfluous hair, and to do it without harming the skin.

The new secret is contained in Elec-tro-la You can now say good-by forever to any hair growth that you want to get rid of, and after you use it, you will exclaim in surprise, "How wonderfully soft and refreshed, Elec-tro-la left my skin and there isn't the least sign of a hair left." Elec-tro-la is different from anything you've ever used before. No matter whether your superfluous hair is like fuzz or like bristles, whether long or short, or how you've had it, you can say good-by to it forever by using Elec-tro-la.

Any superfluous hair growth, whether light or heavy, not only looks coarse, but makes people pass remarks and nudge each other in the ribs as you pass by.

Don't miss the exquisite delights of Elec-tro-la. All you have to do is to send your name and address on the coupon below, together with a 2-cent stamp to pay for postage and you will get a trial package of Elec-tro-la by return mail. This package will absolutely prove how marvelous it is. The regular sized bottle of Elec-tro-la is $1.00 and money will be refunded if it does not do all we claim. Send coupon below today.

FREE PACKAGE COUPON.

KO-REC-TIV CO.,
5105 State St., Chicago, Ill.

Send me by return mail a free trial package of your wonderful Elec-tro-la for getting rid of any hair permanently. I enclose 2c stamp for postage. 5934.

Name .....
Street No. .....
City ..... State .....

For Sale by all Sun Drug Co.'s Stores.

PLAN STRATEGIC RAILWAY.

GOVERNMENT AID ASKED.

[ASSOCIATED PRESS NIGHT REPORT.]

SPOKANE (Wash.) Dec. 28.—A proposal has been placed before the Chamber of Commerce for a strategic railway to extend from this city to Yuma, Ariz. The plan is to ask the government to foster the enterprise, the argument being that such a road might prove of inestimable value in case of war, if an invading enemy should succeed in securing part of the Pacific Coast railways or mountain passes. But two short stretches of new track would be necessary, one extending from Lewiston, Idaho, to Huntington, Or.; the other from Elko to Carson City, Nev.

LETTER CARRIERS LOSE.

GET NO REDUCED FARE.

[ASSOCIATED PRESS DAY REPORT.]

WASHINGTON, Dec. 28.—By a decision of the Interstate Commerce Commission today the National Association of Letter Carriers lost its case against a large number of railroad lines. The roads filed tariffs with the commission providing for special reduced round-trip fares on the certificate plan in connection with the national convention of the association held at St. Paul in 1909, such reduced fares being conditioned on the presentation of 1000 or more certificates. Less than 1000 certificates were available, and the reduced fares for the return trip were denied. The commission upholds the railroads in refusing the reduced fares under the circumstances.

MUTE PROVES WHITE ELEPHANT.

Territorial and Federal Officials in Arizona Are Puzzled Over Strange Case of Honduras Indian.

[ASSOCIATED PRESS NIGHT REPORT.]

DOUGLAS (Ariz.) Dec. 28.—A puzzle to courts of justice and immigration officials here is a boy about 17 years old, arrested for stealing money from a locker at the Copper Queen smelter. When brought up for trial before Justice Ben Rice, at Central Police Station, it was found that the defendant, who is supposed to be Conrad Molino, cannot read or write and is a deaf mute.

The prisoner, who is apparently a Hunduras Indian, knows only the most simple signs to indicate the need of food and sleep. All efforts have failed to make him understand the charge against him.

The law does not permit a verdict of guilty without trial. Judge Rice entered a plea of not guilty and then for lack of any law governing the case, discharged the prisoner, who was turned over to the immigration authorities. These officials cannot prove the man is an alien. He is still in their keeping, pending orders from Washington. Lawyers say there is nothing in any statute governing the case.

BIG SOCIETY WEDDING.

Jefferson Hayes Davis and Miss Doree Dewitt Plight Nuptial Troth at Colorado Springs.

[ASSOCIATED PRESS NIGHT REPORT.]

COLORADO SPRINGS (Colo.) Dec. 28.—[Exclusive Dispatch.] Miss Doree Dewitt, daughter of Col. and Mrs. Theodore Dewitt, late of New York City, was married at 4 o'clock this afternoon in St. Stephens's Episcopal Church to Jefferson Hayes Davis. The groom is a son of President Joel Addison Hayes of the First National Bank, whose wife, the late Margaret Howell Jefferson Davis Hayes, was the daughter of the late Jefferson Davis. The groom's name was changed recently by an act of the Legislature.

Dean S. Martyn Hart of Denver and Arthur N. Taft, the rector, officiated. The wedding was a society event, numerous guests, including relatives from New York, Boston and Philadelphia, being present. Mrs. Lucy Hayes Young, sister of the groom, was matron of honor, and Will Davis, the groom's brother, best man. Robert Trimble of Chicago was an usher. The bride's parents gave a reception and dinner following the wedding, at their home in Broadmoor.

Mr. and Mrs. Davis left for California tonight. They will reside at Garfield, Utah.

ITALIANS LOOT BOSTON MAIL.

Miss Jeannette Perham, No. 128 South Olive Street, Los Angeles, Now Knows Why Letter Didn't Come.

[BY DIRECT WIRE TO THE TIMES.]

BOSTON, Dec. 28.—[Exclusive Dispatch.] An organized gang of Italians, one member of which, caught red-handed, is under arrest, is said by the authorities to have been responsible for numerous losses of valuable mail matter on Christmas, the looting having been accomplished while the mail was being carted to outgoing trains.

Although the inspectors have not succeeded in recovering any of the stolen property, they have located a generous cache of torn wrappers and envelopes, among them one to Miss Jeannette Perham, No. 128 South Olive street, Los Angeles. The arrested Italian has refused to give the names of his associates.

The New "EVERITT 30"

Fore-Door Five Passenger Car

HAS ARRIVED

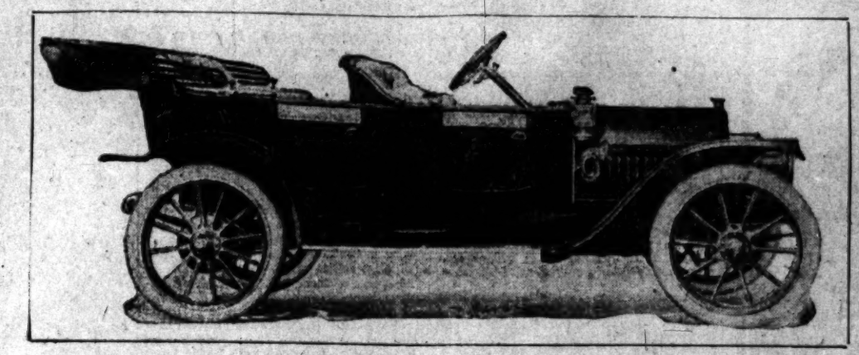

Price $1525 F. O. B. Los Angeles

The "Everitt 30" Is Handsome

It is highly finished with Royal Blue Body and Gray Running Gear, as beautiful as any car for two or three times the price; is wide and roomy and comfortable for driver and occupants. Handsomely upholstered in genuine leather of best grade, splendidly finished with solid mahogany on doortops, dash and steering wheel, and solid brass on exposed parts. It has the appearance of a $3000 car, even to the expert.

H. O. HARRISON CO.

Pig 'n Whistle

(Trade Mark Registered)

There Is Nothing so Satisfying as our

Luncheons

where refinement and elegance prevail.

Pig and Whistle

224 So. Broadway

MEN'S SUITS AT

Harris & Frank Outfitters for Men, Women, Boys and Girls 437-439-441-443 SOUTH SPRING

$15

If you want to know what a splendid Suit Fifteen Dollars will buy you, just look at our window displays today. Truly these garments are great values—you would easily pay twenty dollars for them elsewhere. Handsome woolens in many pleasing effects—rich blacks and blues, as well as pattern goods.

We also have a superb line of long, comfortable Overcoats at $15. Glad to have you come in and take your time looking over this splendid $15 line. Remember, it will pay you!

Harris & Frank Outfitters for Men, Women, Boys and Girls 437-439-441-443 SOUTH SPRING

Crown Combinola
The Best Player Piano
SMITH MUSIC CO.
656 W. Seventh St.
SHOES FOR MEN

Drink Puritas Distilled Water---5 Gallons 40c
Phones Home 10052; Main 8191.
L. A. Ice and Cold Storage Co.

Natural Looking Teeth
Artificial teeth that don't look and feel natural are a failure. We study the contours of restoring teeth by our ALVEOLAR METHOD. Call or write for our book. It is free.
REX DENTAL CO.
232 Bryson Block, Los Angeles.

40 Acres Alfalfa Land
Near Fresno. Cheap Water.
$40 PER ACRE. EASY TERMS.
EMIL FIRTH
819 W. 6th, bet. Broadway and Hill
Main 2545.

The Juvenile Company
429 S. Broadway
OUTFITTERS
For the Little Folks

QUICK HOT
Electric Liquid Heater
THE CHRISTMAS GIFT
for Man or Woman

Dramatic.

HOWARD GOULD WITH "MADAME X"

LOS ANGELES ACTOR AT HEAD OF CAST IN BISSON PLAY.

Man Who Triumphed Here in Stock Now Plays Florlot in Emotional Success of Decade—News of the Local Playhouses and Their People, in Brief.

There should be joy on the Rialto next week. Howard Gould is coming home.

Gould will be remembered by many theater-goers as one of the cleverest leading men who ever played a stock engagement in Los Angeles. Oliver Morosco brought him here to lead the Burbank company seven or eight years ago, and it is under the Morosco flag that he returns—this time to Hamburger's Majestic as Florlot in "Madame X," under the management of Henry W. Savage. This is the principal male part in the French drama, and Gould has won recognition everywhere with it.

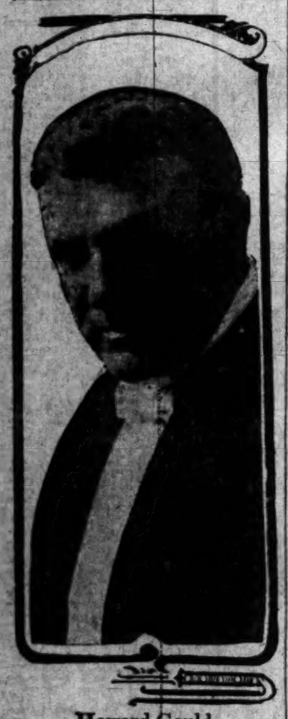

Howard Gould,

well-known Los Angeles actor, who, after an absence of several years, will return next week as leading man of "Madame X."

Florlot, in the first act, is a young husband who has been deserted by his wife. She learns of the illness of their child, and tries to return to her home, but he repulses her. The remainder of the play transpires twenty years later. Florlot now a middle-aged man, and the child a rising young lawyer. This gives Gould the opportunity of playing two very different phases of one character, a feat which is possible to few leading men.

Whether or not "The Way Out," which the Belasco company produced for the first time last Monday afternoon, is an artistic success or the dreary mess the critics all say it is, from reports it is a financial triumph, anyway. The Belasco Theater is the scene of big audiences and Treasurer Clayton says it's great.

This afternoon Lillian Russel, for whom the play was intended next season, will occupy a box at the Belasco and witness the performance with Eleanor Gordon in the role of the young widow, Mrs. Masseene, the part written for Miss Russell.

Frederick Lincoln, general manager of the Sullivan and Considine circuit, spent yesterday in Los Angeles. Mr. Lincoln is on his way to Seattle, coming from Salt Lake City where he has just closed a contract for a $250,000 theater, which Mr. Lincoln says is the best theater location in the Mormon city. This establishes another link in the long chain of vaudeville theaters controlled by Sullivan and Considine.

The busiest actor in Los Angeles this week is Walter de Leon. Walter can be seen about the Grand Operahouse at any hour of the twenty-four every day. The reason—Walter not only plays the principal role in his new musical play, "The Campus," but has just finished writing two new musical numbers for the production, is personally directing all of the dances of the chorus, many of which will be found decidedly novel, and is, with Mr. Hartman, supervising the whole rehearsals.

The sale of seats will open at the Mason Operahouse this morning for "The Traveling Salesman," by James Forbes, author of "The Chorus Lady" and "The Commuters."

A talented company, which was responsible in no small degree for the remarkable success of the piece in New York and Boston, will be seen here, and will include Mark Smith, Doan Borup, Mark Price, George De Vere, Emmett Shakleford, Felix Krembs, Gideon Burton, Charles Richmond, and the Misses Dallas Tyler, Diana Huneker and Marion Stephenson. This is practically the same cast which presented the comedy at the Mason Operahouse last October, a year ago.

"The human adding machine," known also as "Marvelous" Griffith, a wonderful natural mathematician, is the Orpheum head-liner for New Year's week.

Eva Tanguay, the most popular and eccentric soubrette in vaudeville, is booked for a long Orpheum tour starting in the spring. She will be out here in the summer season, in the new Orpheum now building. It will be her first Orpheum tour in ten years.

A complaint was issued by the District Attorney yesterday afternoon, charging E. B. Tilton, who is with Mary Mannering, with violating the child labor law in employing a child about 9 years old in the play being produced in the Majestic Theater. The case will be called and the date for trial set in Judge Rose's branch of the Police Court today.

The Orpheum Theater has invited all members of the police department to attend an exhibition of moving pictures portraying the drills of the New York City police force. Capt. Lehnhausen accepted the invitation for the Central division, and the exhibitions will be given in the forenoon and at noon for the different shifts.

"The Battle" will be given only this week at the Burbank, and will be followed by a drama of rural New England, entitled "Quincy Adams Sawyer." This is a comedy taken from the popular novel of the same name by Charles Felton Pidgin. It is of the David Harum type, and one of its feature scenes is an old-fashioned husking bee. A. Byron Beasley will have the title role, which is that of a young scion of a long line of Pilgrim Fathers who goes to a little country village and raises seventeen different kinds of Cain. The comedy never has been seen here before either by a stock or traveling company.

So much interest being manifested in the aviation meet now being held at Dominguez that Manager Knill of the "Man of the Hour" Company has named tomorrow night aviators' night at the Auditorium, and has invited all of the aviators, their wives and friends to the extent of three hundred people, to occupy boxes, loges and the mezzanine floor at this popular theater.

Levy's Cafe Chantant this week partakes of the true Christmas spirit; the numbers are many and the singers are willing. Elsie Leslie is singing "Sweet Eyes of Blue" in a delightful manner, and "All I Ask of You Is Love." She improves on acquaintance.

Sharp and Turek are introducing more terpsichorean novelties; their eccentric dances in black face are most excellently done; "Jingle, Jingle" is an irresistable song and dance, and "You'll Come Back" is reminiscent of days in the quarters.

The Venetian Trio adds to its laurels this week; the big number, from "Ernani" having been well received. "Carme" is another cleverly rendered selection; the Bolero song, baritone solo, and the quartet from "Rigoletto" seem to have caught the popular fancy.

Dorris Wilson still remains the headliner of the chantant. "Amo," a Spanish song, brings out the dramatic fervor of the singer. "Lucy Anna Lou" is a dainty bit and "Silver Threads Among the Gold" receives encores.

The Christmas programme was well received, and a splendid New Year's Eve and New Year's night entertainment is promised.

Jaroslav Kocian, the young Bohemian violinist, who has been absent from America for over eight years, is coming to Los Angeles for one concert only, next Thursday evening. Kocian is considered one of the greatest of the modern virtuosi, and shows like Ondricek Kubelik and other pupils of the school of Sevcik that he is a past master in works which appeal specially to the virtuoso.

Christmas Spirits.

FOR ORPHAN ELKS PAY FOR FUN.

HORNED BROTHERHOOD RAISES BIG SUM AT JINKS.

Real Live Ones Feed from the Yuletide Bush, and Eighteen Hundred Dollars for the Little Ones Is Raised—Who Were There and How They "Came Through."

If an Elk wants to be a sport and feed from a festive Yuletide bush which the uninitated would call a Christmas tree, he must be willing to pay for the privilege. It costs to be a real live Elk on account of the orphans and the soda water. Elks themselves never have orphans because Elks never die, but the great horned brotherhood of Los Angeles knows other persons who do have orphans, and they held Christmas jinks last night at their handsome lodge rooms at Third and Olive streets for the purpose of raising $1800 which they spent on 1200 local orphans last week. They resorted to every honorable means to make the big raise last night and each of the 500 Elks who attended bought more than three dollars worth of fun.

On entering the reception room the Elks were fined because they had come. They were then charged for a seat while an inferior person, occupying a superior position charged them for writing a ticket admitting them to the Christmas tree from which all gifts were presented, cash on delivery.

By the time Henry Berry, the taxicab kid, had acquired a black rubber doll, the precious infant had cost him exactly five dollars. Henry Berry does not know what to do with a rubber doll, but someone had to have it and it might as well have been him.

Del Draw, who is John's own cousin, was fined for being the chief trouble maker at the Elk's famous round table and from the tree he drew a sledge hammer with which it is hoped he can do better knocking.

Peter Johnson, the noted anarchist, was suspected of being a goat instead of an Elk and paid a handsome sum to prove his titles clear.

Walter Obanon, the famous poolshark, wanted to turn the meeting into a lodge of sorrow. Grief is always out of place at a high jinks, but Obanon had had the bad luck to challenge Champion Spinks, whom he did not know, for a game of billiards. Obanon got the first shot and missed. Spinks then ran the game out and without a word Obanon walked to the contribution box and fined himself all the cash he had in hand.

William Glaw was there. They call him "Fat Bill," and he was fined two dollars for having originated the famous smile known as the "smile that won't come off."

E. H. Crippen was fined five dollars for daring to be so handsome. When Crippen wears evening dress the other Elks wear dark glasses.

George M. Derby, who is not the English article and who really wears only a five and three-eighths size, was allowed to contribute four dollars as a bonus for the stories he told. They were very bad stories and a dollar apiece was really a low price on them.

William Hider was fined three dollars for locating a mine. Members did not forget to recall to Mr. Hider that Mark Twain defined a man with a mine as a liar with a hole in the ground.

Leo Youngworth was chief justice of the occasion and he certainly delivered the goods. In the matter of fines for contempt of court he established several precedents.

UNDELIVERED TELEGRAMS.

There are telegrams at the Postal office for Dr. L. L. Meyer, Theodore Pfaffin, Pacific Wholesale Milling Company, Mrs. S. E. Wyckoff, Dr. C. I. Bentley, Andrews Pharmacy and G. H. Boyd.

At the Western Union: Carlos Borgatta, T. P. Warren, Mrs. Edith Marion, G. W. Chinn, T. M. Hogan, G. T. Davison, F. R. Patch, Mrs. K. R. Below, Louis Luc Market, P. and B. Roofing Co., Mrs. E. M. Wilson, J. Jacobson, George I. Bank, Fred Brattkns, F. Boulice, Fred R. Birby, Joseph E. Elder, Lena Williams, George R. Hand, Winifield C. Stone, F. F. Dixon, S. A. Hill and Al Grantley.

ADVERTISING OPPORTUNITY

Comes to Him Who Waits.

Discerning advertisers, using display and classified, recognize in the Midwinter Number of the Los Angeles Times, a splendid medium to reach investors, home-seekers and buyers all over this broad land. Los Angeles and the Southwest is the "promised land" to unnumbered thousands who eagerly await this great Midwinter Number, portraying in story and advertisement the home attractions, the business life, the opportunities to be found here.

Choice locations for display announcements are still available, if taken within next few days.

"Liner" advertisers will be given full and careful classifications, the same as in regular editions, at three cents per word. Advertisers are requested to turn in copy at once. 531 South Spring st., or First and Broadway, or phone Main 8200, Home 10391. Act now.

Escondido.

SANTA FE TRAIN LEAVES RAILS.

COMBINATION SMOKER AND BAGGAGE CAR IS OVERTURNED.

Contained Twelve Passengers Who Scrambled Out Unhurt — Thirty Passengers Were in Another Coach and While They Were Greatly Frightened, They Also Escaped.

ESCONDIDO, Dec. 28.—A passenger coach and combination baggage-car and smoker of the Santa Fe passenger train from San Diego due here at 6 o'clock, left the rails near Vista, twelve miles east of Oceanside, tonight, rounding a curve. No one was hurt.

The combination car tipped over on its side and the twelve passengers crowded out of the door, which flew open when the car capsized. Both doors of the passenger coach were locked by the bumping of the car on the ties, and had to be broken open with axes when the thirty passengers, including several women and children, were liberated. The rear end of the passenger car left the tracks and would have toppled over but for the connection with the engine, which did not leave the rails.

The passengers were brought to Escondido on the engine and in autos.

On the first trip to Escondido with pasengers the engine smashed into and wrecked the gasoline section hand-car which was coming to the wreck. Men on the cowcatcher and the gasoline car jumped, and no one was injured.

A wrecking train from Los Angeles is at work on the wreck, which will be cleared in time for the outgoing train tomorrow morning. The cause of the accident was not learned.

"GUILTY" IN ADVANCE.

No Mercy Will Be Shown Many Who Are to Be on Trial at the Gamut Club Saturday Night.

Many respectable citizens of Los Angeles were astounded yesterday to learn that they had been made defendants in a sensational suit brought against them in the Superior Court of the Gamut Club, and that they will be tried Saturday night without the right to demur or appeal.

Neither a change of the trial date nor a stay of execution will be granted any of the defendants, and the juries in all cases have already sworn to find each defendant guilty. The more innocent a defendant can prove himself, the harder it will go with him and the sternest judge in the city has been employed to deliver the sentences, between 9:30 o'clock and midnight.

All invitations for the Gamut Club jinks have been issued in the form of a strict and regular summons, the same having been filed by the club with A. W. Francisco as clerk, and I. McCorker as his deputy.

This is the one night in the year when the Gamut Club has a tuneless programme. Every other meeting night is devoted to superior music and many of the best artists who reside in this city or who visit Los Angeles appear before the club. Its dinners and concerts have long been famous, and its invitations are accepted with avidity.

Saturday night the programme will be purely informal, especially the supper, which will be served between 10 and 11 o'clock. All guests are expected to remain to greet the New Year.

SHOPLIFTERS START RIOT.

Two Young Men Caught in Act at Department Store Desperately Resist Arrest.

Alberto Idalgo and Pedro Cervantes, caught shoplifting at the Broadway Department Store by Detectives Talamentes and L. A. Rico, last night, were arrested only after a small riot in which the prisoners, in their efforts to escape, knocked down women and made so much noise as to almost cause a panic among the late customers of the big store.

Idalgo, when taken to the police station, said he had lately been a customs officer of the Mexican government at Mexicol, the town across the border from Calexico. Cervantes is also a new arrival, having come here from Phoenix, Ariz.

The two young men were found to be in possession of a number of belt buckles and other articles, presumably stolen from the Broadway. They also had in their possession about 100 picture postal cards.

EXPRESSMAN "STRONGARMED."

Pockets Rifled by Two Robbers Who Had Been Given Ride on Wagon.

S. L. Brown, an expressman living at No. 940 East Jefferson street, with his stand at the corner of Fifth and Main streets, was held up by two "strong-arm" men at Seventh and Alvarado streets yesterday evening, according to a report he made to the police late last night.

Brown said he had delivered some goods on the West Side when, as he drove home, two men stopped him and asked for a ride, which was freely given. He had driven about a block when one of the men suddenly threw his arm around the expressman's neck and the other searched his pockets, taking $7.65, every cent he had.

Brown wept bitterly as he told the officers of his misfortune, saying he had five small children at home and could ill afford to lose the money.

HAS HIGH TIME, LOSES $900.

Axel Rolf, a San Pedro man, who came to Los Angeles for a "high old time," reported to the police late last night that he had lost $900. Closer interrogation brought out the fact that he had made the acquaintance of a young negress, whom, he said, was good looking. He discovered his loss after he parted company with her at one of the East Side hotels.

DESMOND'S

Cor. Third and Spring Sts.

Only 4 Days More to Register

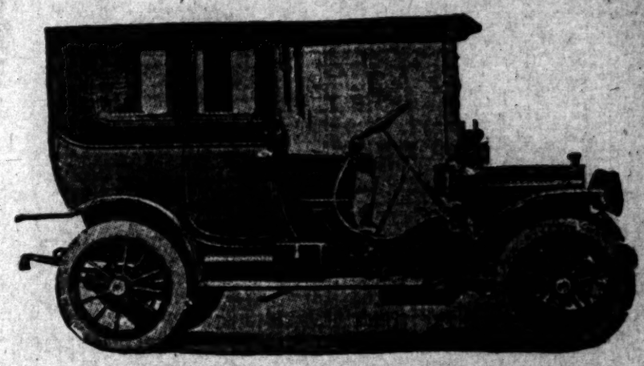

For this beautiful new 1911 Packard Limousine, which is now on exhibition in our store. We cordially invite every man and woman in this city to call and register his or her name. Positively no charge for registration. To avoid delay and accommodate all we now have 8 registers in operation. Next Tuesday last day.

To Tell the Man Where You Wish It Sent

LISSNER PROGRAMME.

(Continued from First Page.)

didate who carried only forty districts, as Works did, should be elected over Spalding, who carried seventy-three districts. Works has the aid of the Lissner machine in these tactics and the repudiation of the primary law is to be justified on the puerile plea that the law meant nothing from the start.

But there are some who believe the fight for Works is a mere mask to force a deadlock which may be broken by the choice of Lissner himself.

A report that Heney might be brought out, backed by the pork barrel of William Kent, Congressman-elect, is explained as true, but referring to the Senatorial election two years hence, when Senator Perkins retires. It is not believed the progressives will go so far as to deny Southern California its Senator, even if they are ready for stultification by repudiating the advisory vote under the law for Spalding.

It is entirely probable that there will be no action by any portion of the Assembly on the Senatorial situation before the last of next week at Sacramento. It is understood that a caucus will be held then and that Senator C. W. Bell, who was refused admission to the Republican caucus two years ago, will be made chairman. Efforts in the past to lure any of the Assemblymen into a caucus on the Senatorial fight have failed, but it is believed the one arranged for next week will be attended by the Lissner progressives, at least.

MILWAUKEE SHY ON CASH.

Socialist Administration Puzzled as to How to Get Through Year With Deficit Amounting to $389,000.

[BY DIRECT WIRE TO THE TIMES.]

MILWAUKEE, Dec. 28.—[Exclusive Dispatch.] The city of Milwaukee is short $389,000 at the present moment. This deficit, which has been uncovered by the board of estimates, may grow larger before the 1911 budget is adopted. The deficit was not known until shown by analysis of the present budget. The Socialist administration is puzzled as to how to meet it, but plans to remove at least a portion during 1911.

LOSES MORE THAN TON.

Small Pennsylvania Woman Tapped by Surgeons, Drops 2928 Pounds in Two Years.

[ASSOCIATED PRESS NIGHT REPORT.]

PITTSBURGH, Dec. 28.—[Exclusive Dispatch.] A case considered without parallel in the medical profession is being treated in Kittanning General Hospital by the attending physician, Dr. S. A. S. Jessop of Kittanning, in which a woman patient, 59 years of age, has lost 2928 pounds in the last two years. The case results from what is known as abdominal asitics, caused by liver trouble, and since the disease developed the patient has been tapped twenty-three times and 183 gallons of fluid wighing that amount removed. Her normal weight was 100 pounds.

TRUSTEE RESIGNS.

PHILADELPHIA, Dec. 28.—The resignation of Dr. S. Weir Mitchell as a trustee of the University of Pennsylvania, which has just been made public, makes six vacancies the board of trustees will have to fill at its meeting next year. Three of the vacancies were caused by death and three by resignation. Dr. Mitchell has been a member of the board for thirty-five years. His reason for leaving has not been made public.

Cheerfulness

pays and cheerfulness replaces grouch when stomach, liver, kidneys and bowels are helped naturally to do their duty by

Beecham's Pills

Sold Everywhere. In boxes 10c. and 25c.

Flanders "20"

Breaks World's Non-Stop Record

By Completing 10,075 Miles Without a Stop of the Motor

A strictly stock Flanders 20, which has been running continuously since December 2nd at noon broke the world's non-stop record of 10,074 miles, which has stood for nearly a year. Not a single adjustment of any nature was made to the propelling mechanism of the car, and it is

Still Running

just a little bit better than it was when it started. Four hundred and twenty-seven miles were made in the last 24 hours. Flanders 20 merits your careful consideration.

It sells for $800 delivered in Los Angeles

Lord Motor Car Co.

1032 South Olive Street

Advances to $1.10 Jan. 1

Only three days left in which you can buy the original HOME BUILDERS OF LOS ANGELES stock at

$1.05 a Share

Put your money into a tried and proven business, one that has been on a substantial dividend paying basis for nearly five years. Shares purchased now will participate in the next regular quarterly dividend of 3 per cent. (at the rate of 12 per cent. per annum), payable February 10th, 1911.

BUY

10 shares, all cash	$10.50 or	$1.05 cash and	$0.85	monthly
25 shares, all cash	$26.25 or	$2.50 cash and	$1.25	monthly
50 shares, all cash	$52.50 or	$5.25 cash and	$2.50	monthly
100 shares, all cash	$105.00 or	$10.50 cash and	$5.25	monthly
200 shares, all cash	$210.00 or	$21.00 cash and	$10.50	monthly
500 shares, all cash	$525.00 or	$52.50 cash and	$26.50	monthly
1000 shares, all cash	$1050.00 or	$105.00 cash and	$52.50	monthly

Do this today. Call at this office if possible, or send for the "MAKER OF HOMES."

Office Open Saturday Evening Until 8:30 P.M.

THE ORIGINAL

HOME BUILDERS OF LOS ANGELES

418-419-420 Douglas Bldg., Corner Third and Spring Sts.

Classified Liners.

Rates: The rate for insertion in The Daily Times is 1c per word in the Sunday issue, 1c per word; minimum charge, 15c. Under classifications, the rate is 1c per word; minimum charge, 10c. Under "Personals," "Church Notices, Miscellaneous" and "Messages."

Liner advertisements for Monday must be over the counter or by mail before Saturday night at 11:30 o'clock. Saturday nights and under heading "Too Late to Classify."

Liner advertisements, to be classified in The Times office before 10 o'clock a. m. on the day of insertion, must be received by mail or at The Times office before 8:30 o'clock p. m. Saturday night. Rates, 1½c per word.

Readers of The Times exceeds that of any two "liners" are regularly more than in the five other papers combined.

Liner advertisements. Ring up at any time of day or night and receive careful attention.

The Times guarantees accuracy or assumes liability for errors of any kind occurring in liner advertisements.

The Times will not be responsible for more than one insertion of any advertisement unless more than one time.

The Times remits receipts given by persons soliciting for "liners," at no misrepresentation without them.

WANTED—

ART LECTURES ON "ART and Aviation" tonight, at Gamage's, 1933 S. Broadway.

WANTED—

Subscription 50 per word Daily Times, short rate 5 words.

WANTED—

$10 FOR THE MID-night opportunity is offered advertising number to be issued soon; will be given in one of the best and all classifications are available. Three cents per word will be read by a country-wide list of home-seekers and buyers. SCHOOL STARTS BEGINNERS' CLASS Monday evening. Day or evening students before that date. Home EXCHANGE BLDG., 3rd and Broadway.

WANTED—

ASK YOUR DRUGGIST for Orr's Pills. The Diamond Brand pills are safest, surest and best. Beware of others. Chichesters pills are sold by all druggists.

WANTED—

WODIN'S PILE REMEDY is the best, yet guaranteed to CURE. CENTRAL AVE.

WANTED—

Specialist at room 324, Bryson Block, 3rd and SPRING. Consultation free.

WANTED—

NOT RESPONSIBLE FOR ANY debts of my wife contracted by myself. MR. E. J. PROUSE.

WANTED—

MATTRESS FACTORY TO 1910 MODEL SANITARY CO., 1910 Main.

WANTED—

WE RENOVATED AT WORKS, 758 San Pedro. Phone Main 7904.

WANTED—

ROBERTS' BAKED AT YOUR DOOR. Phone 10.

WANTED—

THE NOON PRAYER meeting every day.

WANTED—

[illegible] Engr., may be found at 1910 S. Hope St., tower Owl Drug Co. building, where he can receive letters and leave address of the day.

WANTED—

[illegible] SOLICITED.

WANTED—

[illegible] STA LET, [illegible] anything of importance [illegible] business or [illegible] before you make any [illegible] consult the master mind [illegible]

[illegible] Sundays—10 to 3. [illegible] STREET—247.

WANTED—

[illegible] CHILDBIRTH. [illegible] private, [illegible] 12, or Second and Spring. [illegible] 9d; Sunday, 10-12. [illegible] absolute privacy, adoption [illegible] charges; terms to suit. [illegible] Consultation free.

WANTED—

[illegible] IM GOING TO BUY REAL [illegible] Alameda st., and I will be [illegible] any complainment [illegible] Quong Sang.

WANTED—

[illegible] T. ARAI.

WANTED—

[illegible] F. CLELLAN, CLERK. [illegible] Rectory, Cal., wishes [illegible] address of Clarence B. [illegible] is a resident of Los Angeles with the "Times."

WANTED—

[illegible] F. CLELLAN, CLERK, [illegible] Rectory, California, wishes [illegible] address of the lady [illegible] in Angeles, writing binder [illegible] Rite.

WANTED—

[illegible] BLE-LAW ASSOCIATION, [illegible] Bldg. Collections, civil [illegible] Legal advice free and [illegible]

WANTED—

[illegible] T. E. SLAYMAN WILL [illegible] Box 91, Times Office, he [illegible] of interest to him. [illegible] ALTHOUSE, NOTED [illegible] 7 years in Los Angeles. [illegible] 235½ S. SPRING.

WANTED—

[illegible] PSYCHIC NEST 556 [illegible] 310½ S. SPRING.

WANTED—Male.

[illegible] INTELLIGENT MAN FOR [illegible] have good personal [illegible] how to handle the [illegible] western part of city; [illegible] manager. GREAT-[illegible] DERY, 16th and Central [illegible]

WANTED—

[illegible] SHORTHAND STUDENTS; practical demonstrations. PITMAN [illegible] Bldg., Spring and Third [illegible] Higgins Bldg., Sixth [illegible] for rates. Main 290.

WANTED—

[illegible] EXPERIENCED MAN TO [illegible] orchard, run [illegible] himself otherwise [illegible] Address or call [illegible] Main st.

WANTED—

[illegible] CLASS BUSHELMEN [illegible] GOOD PAY. [illegible] SECOND FLOOR, CITIZENS' BANK BLDG., CORNER [illegible]

WANTED—

[illegible] EDUCATED TEACHERS [illegible] schools, immediate [illegible] AGENCY, 61[illegible]

WANTED—

[illegible] RATING AND CYANIDING [illegible] mills on the Coast. [illegible] under mining [illegible] 37, 6 S. San Pedro st.

WANTED—

[illegible] WANTED FOR GOVERNMENT [illegible] Write for [illegible] FRANKLIN INSTITUTE, [illegible] N. Y.

WANTED—

[illegible] TRUCK TO DELIVER [illegible] room and board. 2801 [illegible]

WANTED—

[illegible] MAN TO WORK ABOUT [illegible] HOGS BROS. CAFE.

WANTED—

[illegible] STRONG BOY OF 16 TO [illegible] Thursday morning [illegible]

WANTED—

[illegible] PLUMBERS AND 2 [illegible] Call early. 716 S. FIG-[illegible]

WANTED—

[illegible] LADIES' TAILOR, [illegible] 101 E. Colorado st., Pasadena.

WANTED—

[illegible] ACTIVE YOUNG MAN IN [illegible] ately at 2211 S. VER-[illegible]

WANTED—

[illegible] MAN ABOUT 21 YEARS, [illegible] to have some book-[illegible] Address O, box 5, [illegible]

WANTED—

[illegible] EXPERIENCED GARDENER [illegible] can and give ref-[illegible] CHOICE NURSERIES, [illegible]

WANTED—

[illegible] YOUNG MAN TO SELL [illegible] OLD MISSION STUDIO.

WANTED—

[illegible] GERMAN, STEADY [illegible] Address T, box [illegible] OFFICE.

WANTED—

[illegible] CLASS PRESSMIT. 432 [illegible] Pella.

WANTED—

[illegible] WANTED—MEN TO CALL [illegible] 122 WEST 3RD ST.

WANTED—

[illegible] GOOD PENMAN. [illegible] MASON BLDG.

WANTED—

[illegible] EXPERIENCED GROCERY [illegible] W. PICO.

WANTED—

[illegible] CALL AT 2945 W. [illegible]

WANTED—

[illegible] FEDERS. 311-15 [illegible]

WANTED—

[illegible] MEN FOR ARTIFICIAL [illegible] GERMAIN BLDG.

WANTED—

[illegible] DELIVERY BOY. [illegible] HELLMAN BLDG.

WANTED—

[illegible] AT 122 N. MAIN [illegible]

WANTED—

[illegible] AND CASH [illegible] PLACE, recog[illegible] 24. [illegible] SECOND FLOOR, CITIZENS' BANK BLDG.

WANTED—

[illegible] GROCERY MAN, [illegible]

WANTED—

[illegible] EDUCATED TEACHERS [illegible] schools, immediate [illegible] AGENCY, 61[illegible]

WANTED—

[illegible] RATING AND CYANIDING [illegible] mills on the Coast. [illegible] under mining [illegible] 37, 6 S. San Pedro st.

WANTED—

[illegible] WANTED FOR GOVERNMENT [illegible] Write for [illegible] FRANKLIN INSTITUTE, [illegible] N. Y.

WANTED—

[illegible] TRUCK TO DELIVER [illegible] room and board. 2801 [illegible]

WANTED—

[illegible] MAN TO WORK ABOUT [illegible] HOGS BROS. CAFE.

WANTED—

[illegible] BOY OF 16 TO [illegible] Thursday morning [illegible]

WANTED—

[illegible] PLUMBERS AND 2 [illegible] Call early. 716 S. FIG-[illegible]

WANTED—

[illegible] LADIES' TAILOR, [illegible] 101 E. Colorado st., Pasadena.

WANTED—

[illegible] ACTIVE YOUNG MAN IN [illegible] ately at 2211 S. VER-[illegible]

WANTED—

[illegible] MAN ABOUT 21 YEARS, [illegible] to have some book-[illegible] Address O, box 5, [illegible]

WANTED—

[illegible] EXPERIENCED GARDENER [illegible] can and give ref-[illegible] CHOICE NURSERIES, [illegible]

WANTED—

[illegible] YOUNG MAN TO SELL [illegible] OLD MISSION STUDIO.

WANTED—

[illegible] GERMAN, STEADY [illegible] Address T, box [illegible] OFFICE.

WANTED—

[illegible] CLASS PRESSMIT. 432 [illegible] Pella.

WANTED—

[illegible] WANTED—MEN TO CALL [illegible] 122 WEST 3RD ST.

WANTED—

[illegible] GOOD PENMAN. [illegible] MASON BLDG.

WANTED—

[illegible] EXPERIENCED GROCERY [illegible] W. PICO.

WANTED—

[illegible] CALL AT 2945 W. [illegible]

WANTED—

[illegible] FEDERS. 311-15 [illegible]

WANTED—

[illegible] MEN FOR ARTIFICIAL [illegible] GERMAIN BLDG.

WANTED—

[illegible] DELIVERY BOY. [illegible] HELLMAN BLDG.

WANTED—

[illegible] AT 122 N. MAIN [illegible]

WANTED—

[illegible] AND CASH [illegible] PLACE, recog[illegible] 24. [illegible] SECOND FLOOR, CITIZENS' BANK BLDG., CORNER [illegible]

Classified Liners.

WANTED — Purchase, Real Estate.

WANTED — TO PURCHASE A LARGE tract of farming land in Southern California; must have good well; cash only. Call forenoons. GEORGE BISSMAN, 433 San Fernando Bldg.

WANTED—TO PURCHASE A 60-FOOT LOT east of Catalina and north of Pico. Submit immediately. BLACK BROS., 208-9 H. W. Hellman Bldg.

WANTED—RANCHES, HOUSES AND LOTS. Save agent's commission. Advertise in a way that pays. We have people calling every day for property which is for sale by the owners. CALIFORNIA HOME ADVERTISING BUREAU, 329 Citizens' National Bank Bldg. Home A5266, Main 897.

WANTED— NORTH OF PICO PROPERTY. Have client with large close-in improved corner on Maple ave., $30,000, clear, and will add $15,000 for vacant or improved property between Sixth and Pico. Hill and Figueroa. F. A. CROWE, with T5198, Main 4293. THOS. C. BUNDY & CO., 405 S. Hill st.

WANTED—REAL ESTATE FOR SALE AND exchange. MUNHOLLAND, 603 H. W. Hellman Bldg. A3622.

WANTED— To Purchase, Miscellaneous.

WANTED — WE PAY MORE CASH FOR furniture, household goods, merchandise, etc. than any firm in the city, any quantity. Also sell on commission; cash advanced on consignments. Largest and oldest established auction house in California. RHOADES & RHOADES, Auctioneers, 839-31 S. Main st. Phones F1259; Main 1259.

WANTED — FOR CASH. WE PAY HIGHest cash price for all classes of house and office furnishings, or sell on commission. We would be pleased to have you call and will give it our immediate attention. REED & SIMMONS, Auctioneers, 747-49 S. Spring st. Tel. Broadway 2805; Home F6245.

WANTED— COLYEAR'S, 329-331 S. MAIN. We pay one-third more than others for household goods, one piece or houseful. Phone us. HOME F6231; MAIN 1317.

WANTED — DIAMONDS, OLD GOLD, SILverware, antique jewelry, broken jewelry, curios, pay highest cash price; no red tape. HARRY JEWELRY CO., 241 S. Broadway.

WANTED—POSITIVELY HIGHEST PRICE paid for ladies' and gentlemen's good second-hand clothing, trunks, valises, bedding, furniture, etc. HOME 'PHONE A4982.

WANTED—TO BUY YOUR HOME OR OFfice furniture, showcases, etc.; highest prices, cash or exchange. SKEELS BROS., 311 S. Main st. Phone Main 3962.

WANTED — FOR CASH, OLD FASHIONED jewelry, silverware, diamonds, laces, old engravings and stamp collection, old gold, silver for mfg. 616 W. 6TH, near Grand.

WANTED — TO BUY THREE OR FOUR hundred feet second hand stove pipe casing, sixteen-inch, reply. W. E. G., box 42, TIMES OFFICE.

WANTED—TO BUY THE FURNITURE OF a private house for cash, in the high grade or low grade. Address XYZ, box 32, TIMES OFFICE.

WANTED—BRING YOUR OLD GUNS, PISTols, cameras, and musical instruments to 255 S. MAIN, and get good prices.

WANTED—WE PAY BEST PRICES FOR cast off clothing. LOS ANGELES MISFIT PARLORS, 452 S. Main st. Phone A4267.

WANTED—FURNITURE AND HOUSEHOLD goods. L. A. AUCTION AND COMMISSION CO., 401-3 N. Main st., Broadway 1967; F1725.

WANTED—WILL PAY GOOD PRICE FOR second hand furniture. Phone TEMPLE 957.

WANTED — TO BUY COLLECTIONS OLD postage stamps. REV. SCHLATTER, 125 Temple st.

WANTED — CASH PAID FOR FEATHER beds. 758 SAN PEDRO. Main 1186; Home F9051.

WANTED—HIGHEST PRICES PAID FOR gems, jewelry, cameras, mixed instruments, old gold and silver. 225 S. MAIN ST.

WANTED—TOP PRICES PAID FOR MEN'S and ladies' used clothing. 906 S. SPRING. Main 1795.

WANTED—DIAMONDS, OLD GOLD, JEWelry; highest price and fair deal. H. E. CROUCH, mfg. jeweler, 352 S. Broadway.

WANTED — DIAMONDS, JEWELRY, ETC. Pay highest cash price. REID, 402 Grant Bldg. Phone Home 11926.

WANTED—MEN'S SECOND-HAND CLOTHing. F2753. Main 8478. 209 EAST 7TH.

WANTED — MEN'S LADIES' CLOTHING; highest prices paid. MAIN 3287; F3053.

WANTED— Miscellaneous.

WANTED — PAPERING, $2.75 A ROOM; tinting, $1.50; painting equally as cheap. Tel. East 5403. 1817 S. BONNIE BRAE.

WANTED—HIGHEST PRICE PAID FOR second-hand clothing, etc. CHEAP JOHN, 718 East 5th st. Main 5720.

TO LET — WHY PAY ANY MORE? Our rooms for $2.50 to $3.50 per week, clean, light, good air. Both phones, baths free. TEX HOTEL, 310 South Broadway.

TO LET—NICE SUNNY ROOMS, FACING Westlake Park, with or without board; also nicely furnished housekeeping apartments. Park View, 2409 W. SEVENTH ST.

TO LET — WELL-FURNISHED, SUNNY rooms, high ground, above fog, beautiful view, best residence section. 1404 W. FOURTH st. Take Crown Hill car to Lucas, 1 block west.

TO LET—FURNISHED ROOMS; $5 NEWLY furnished rooms; running water; modern; $2 per week or $8 a day. 1307 S. LOS ANGELES ST. Home R7481.

TO LET — HAVE YOU ROOMS, APARTments vacant? Try a "want" ad in THE TIMES. Use your phone. MAIN 8200; HOME 10391. Operators always on duty.

TO LET—BRIGHT, SUNNY ROOMS, HOUSEkeeping and single, $1.50 to $4; hot bath, laundry, walking distance. Cars direct to downtown. 111 S. Flower.

TO LET — ROOMS; BEST ide A DAY MOTEL IN CITY; DAY, WEEK OR MONTH. FREE BATHS, FREE READING ROOM. TEMPLE HOTEL, 211½ S. SEVENTH ST. Take 7th st. car from ARCADE DEPOT.

TO LET— Wanted—Christian young lady to share flat with three girls; light housekeeping. Call Thursday, APARTMENT 8, 459 S. Flower. Phone 2.

TO LET—ONE LARGE SUNNY ROOM WITH or without housekeeping, $3.50 per week; also single room, $1.75 per week; walking distance. 822 SOUTH GRAND.

TO LET—NICELY FURNISHED, SUNNY room, in private family, with or without board. walking distance. 922 SUNBURY AVE., corner West 9th st. A2284.

TO LET — THE KONETA, 1215½ N. BROADway, between First and Temple. Nice, clean rooms at reasonable rates; centrally located, near Times Office. 'PHONE HOME F6261.

TO LET — NICE 2 AND 3-ROOM APARTments, furnished for housekeeping. 1128 ALVARADO APARTMENTS, 1126 S. Alvarado st. No children. 'PHONE 54676, WEST 6231.

TO LET—FURNISHED ROOMS; STEAM heat, good location; gentlemen only, $2.50 per week. Call and investigate. 727½ S. BROADWAY.

TO LET — ELEGANTLY FURNISHED front sleeping and bedroom, close to a prominent family. Reasonable. 427 E. 4TH ST. Mrs. Adelbert.

TO LET—3 ROOMS, COMPLETELY FURnished, housekeeping apartment, large sunny room, 3527 W. SEVENTH, or 'Phone Broadway 4013, 10147.

TO LET—FURNISHED ROOM WITH FIREplace, $11 month. 328 S. FLOWER.

TO LET—LARGE CORNER ROOM, KITCHen and private bath; also single room. 329 S. OLIVE.

TO LET—SUITE OF 3 ROOMS, NICELY FURnished, for housekeeping, walking distance. 1239 WEST 8TH ST.

TO LET — DESIRABLE ROOM IN HOME with young couple for middle age lady, evening breakfast optional. 'PHONE 61469.

TO LET — 2 SUNNY PLEASANT FRONT rooms, housekeeping; 4 windows, bath, garden. Reasonable. 947 W. 30TH ST.

TO LET—THE UPPER FLOOR OF A MODern home of 4 rooms, nicely furnished for housekeeping, at 1230 WEST 8TH.

TO LET—HAVE FURNISHED ROOM, TO accommodate both phones. Call BROADWAY 1282, A1817.

TO LET—FURNISHED ROOM, TO A LADY, with use of kitchen; no other roomers, $8.50 per month. Phone TEMPLE 112.

TO LET—H. T. ST WEEK EACH, FURnished housekeeping rooms, bath. 240 EAST 3RD.

TO LET—LARGE SUNNY FRONT ROOM for one or two. New furniture. 917 FRANCISCO ST.

TO LET—CLEAN AIRY ROOMS, HOUSEkeeping privileges, $2 week up. 447 W. 4TH.

TO LET—2 OR 3 NICE SUNNY HOUSEkeeping rooms. 407 E. 28TH.

TO LET—FURNISHED ROOMS IN PRIVATE family. 719 STEWART ST. West 7th car.

TO LET— Furnished Rooms.

TO LET— ANNOUNCEMENT. A NEW HOTEL IN LOS ANGELES.

HOTEL SHERMAN, centrally located at 324 W. Fourth st., near Broadway, and 604 S. Hill st., 150 rooms, and 34 private baths. ATTRACTIONS—The best furnished, popular priced house in the city; perfect health; ideal cleanliness, excellent service, elevator; and having free telephone, hot water and steam heat in every room.

POPULAR PRICES—$5 to $12 a week, $1 a day; two persons, $1.50 a day; private bath at slight advance.

TO LET—AT REDUCED RATES— ALL THE COMFORTS OF HOME With the convenience and service of the MODERN, FIRE-PROOF FAMILY HOTEL.

SANTA RITA, BROADWAY AND MAIN, at 11th st. Facing a beautiful park (in fact central.) It is RESTFUL, HOMELIKE, CONVENIENT. Pleasant, sunny rooms, beautifully furnished, with steam heat, bath and every modern comfort. $1 day; $6 week and upwards.

TO LET—SUNNY ROOM IN A PRIVATE family. 1324 W. FOURTH. 54774.

TO LET— Unfurnished Rooms.

TO LET—NEW OUTSIDE 2-ROOM APARTment, unfurnished, private bath, disappearing bed, large kitchen, living-room, buffet, large closet, gas, electricity, etc., nice location. East First or Euclid ave. car on Broadway, Cummings on Spring, off at Boyle. then 1462 PLEASANT AVE., $12; adults only.

TO LET—DETACHED SUNNY ROOM WITH kitchen, front view, furnished or unfurnished, bath, water, gas, chimney, grass, flowers, chicken. Westlake district, Silverwath car, Pico cars. Rent $10. Adults. 1140½ ARAPAHOE.

TO LET — HAVE YOU ROOMS, APARTments vacant? Try a "want" ad in The Times. Use your phone. MAIN 8200. HOME 10391. Operators always on duty.

TO LET—2 UNFURNISHED ROOMS, 224 S. Olive st. Apply room 19, HOME A4272.

TO LET—3 ROOMS, UNFURNISHED. 453 E. 43RD ST. Light and water free.

TO LET— Flats.

TO LET—BEAUTIFUL NEW SUNNY 3-room flats, two disappearing beds, built-in buffets, writing desks, polished floors, gas, electricity, cabinet kitchens, linoleum, porches, stationary tubs, lawn, everything to make housekeeping easy; also one fine modern 5-room cottage, all unfurnished; Maple ave. and San Pedro cars, equally convenient. 442 E. VERNON AVE.

TO LET—ELEGANT, NEW, FIVE-ROOM flat and servant's room. Half block north Westlake Park and four car lines. Bookcases, buffets, wall beds, mirrors, art and plate glass; all floors hardwood; improved heating. Adults. PHONE 51564.

TO LET—NEAR WESTLAKE PARK, handsome, up-to-date, new, 5-room upper flat, high ground, beautiful view, sun parlor, large living-room, 3 bedrooms, billiard room, open fireplace, gas heat, nightly and sunny. 516 CARONDELET.

TO LET— 4-ROOM UNFURNISHED COTTAGE FLATS IN SOUTH OHIO ST., VERY NICE.....$16 1267 W. SECOND, WATER PAID.....$12 SOUTH 580, F. H. REDPATH, OWNER. KEYS AT 1218 W. SECOND ST.

TO LET — ONE-HALF BLOCK NORTH OF Westlake Park, two beautiful flats, brand new and completely modern in every respect, the choicest in the choice Westlake district. 413 PARK VIEW. 'Phone 51287 or A4154.

TO LET—IN WESTLAKE SECTION, BEAUtiful lower modern 5-room flat; hardwood floors; strictly first-class; ideal location, between two car lines; adults. Apply 722 VALENCIA.

TO LET — 7-ROOM BUNGALOW FLAT, white enamel bedrooms, beamed ceilings, hardwood floors, buffet kitchen, fine garage, 1216 ELDEN AVE. Westmoreland district.

TO LET—EIGHT 3 AND 4-ROOM FLAT, AT 1210 Hope st., will rent as a whole or part. JULIUS R. SMITH, 312 O. T. Johnson Bldg. Phones A4086; Broadway 1830.

TO LET—MODERN SUNNY CORNER FLAT, finest location in city, close in. 671 LUCAS AVE., near West 7th st. $23 month, water paid.

TO LET—12-ROOM FLAT, 6 UP AND 6 down, all modern, 151 W. 52nd st., will rent cheap. Call 721 CENTRAL BLDG. Balcagh Co.

TO LET—ATTRACTIVE NEW 5-ROOM FLAT, choice neighborhood; gas range; adults. 1230½ E. ADAMS ST.

TO LET—MODERN 6-ROOM SUNNY FLAT, nice front and back yard, fine neighborhood, close to Pico and Figueroa sts. 1400½ BOND ST. 'Phone 22130.

TO LET — HAVE YOU ROOMS, APARTments vacant? Try a "want" ad in The Times. Use your phone. MAIN 8200. HOME 10391. Operators always on duty.

TO LET—5 ROOMS, MODERN, UPPER flat, at 1152½ SANTEE ST. Close in; big yard.

TO LET—6 ROOMS, CHEAPEST FLAT IN city, $12.50; water paid. 400 E. 47TH ST. Cronkhite. South 1967.

TO LET—GOOD 5-ROOM FLATS. CLOSE IN; rent reasonable. HUBBELL INVESTMENT CO., 107 Bullard Bldg. Phone A2724.

TO LET—UNFURNISHED, 3 ROOMS, SUITable for light housekeeping. 'PHONE B 2875.

TO LET—MODERN 6-ROOM SUNNY FLAT corner 17TH and GEORGIA.

TO LET—MODERN, SUNNY 4-ROOM FLAT, $18.50. Call 7984½ CALIFORNIA.

TO LET—UNFURNISHED, UPPER FLAT, 6 large, sunny rooms, $25.50. 945½ VALENCIA.

TO LET— Furnished Flats.

TO LET— Elegantly furnished, 4-room flat, hardwood floors, white enameled woodwork in bedroom and bath, piano, etc., in the Chatsworth Terrace, northeast corner of Park View and Tenth.

WRIGHT & CALLENDER COMPANY, 403 South Hill Street.

FOR RENT— 4-ROOM COTTAGE FLATS, FURNISHED COMPLETE FOR HOUSEKEEPING. FIVE MINUTES FROM BROADWAY. 1249 W. SECOND ST.....$18 1224½ W. SECOND ST.....$15 SOUTH 580, F. H. REDPATH, OWNER. KEYS AT 1218 W. SECOND ST.

TO LET—$60, 1227 ELDEN AVE., 6-ROOM lower flat, completely furnished; like private residence; 3 fireplaces; gas, electricity; modern conveniences, oak floors, 2 bedrooms and sleeping porch. Linen, Chinaware, lawn cared for, water paid. HOME 54457.

TO LET—FIVE-ROOM FLAT, WELL FURnished, piano, gas range, sliding modern, will be vacant January 1st.; adults, price reasonable. 1255½ WRIGHT ST.

TO LET — 4-ROOM FURNISHED FLAT, modern, sunny, also 3-room furnished, $20. 1701 S. UNION. Phone West 3715.

TO LET—$27.50; CHARMING 3-ROOM flat; 2 wall beds. 443 LUCAS AVE.

TO LET— Apartments, Furnished and Unfurnished.

TO LET—GOLDEN APARTMENTS, 1130 W. Seventh st., highest-class, richly furnished, very large, comfortable rooms; steam heat, elevator, lobbies, billiard-room. Come and judge for yourself. Large garage.

TO LET—FREEMAN APARTMENTS, 36TH AND HOOVER STS. Thoroughly and elegantly furnished 3-room apartments; private halls and baths; new building, just opened. PHONE 22075.

TO LET — HAVE YOU ROOMS, APARTments vacant? Try a "want" ad in The Times. Use your phone. MAIN 8200. HOME 10391. Operators always on duty.

TO LET—2 OR 3 ROOMS, FURNISHED COMplete for housekeeping, including cooking gas and electricity. 729 GOLDEN, opposite Park Apartments.

TO LET—THE HARGRAVE, VERY LARGE corner 3-room apartment, all day sunshine, up to date, elegantly furnished for 4 persons. 143 SOUTH FIGUEROA.

TO LET—2 OR 3 ROOMS, FURNISHED COMplete for housekeeping, including cooking gas and electricity. 729 GOLDEN, opposite Park Apartments.

TO LET—TO ADULTS, MODERN SUNNY 3-room apartments, hardwood floors, private bath, every feature of a home. 1227 W. 11TH ST.

TO LET—THE IVINS APARTMENTS, TEN 3-s and Figueroa sts. Make your reservations; can be seen any time; suites of 2 and 3 rooms from $40 and up.

TO LET—TWO 3 HOUSEKEEPING APARTments, completely furnished, $12 and $15 a month, water free. 1364 E. FIRST, Boyle Heights.

TO LET—$14, $16 MONTHLY, ONE ROOM and cabinet kitchen, elegantly furnished for housekeeping, large sun parlor. 944 FRANCISCO ST., W. 9th st. car.

TO LET—FURNISHED UPSTAIRS APARTments, 4 large, sunny rooms and bath. 140 E. AVENUE 42. Phone 21474.

TO LET—TWO-ROOM NEW FURNISHED apartment, private bath. 1254 MAPLE AVE. Main 5453.

TO LET—VALDEZ APARTMENTS, 812 S. CORONADO ST., near Westlake Park; 2 and 3 rooms; pleasant house. 52456.

TO LET—NORTHWEST APARTMENTS, Beaudry, corner Temple, 2 and 3-room suites, $15 to $25 month. Hot water all times.

TO LET—APARTMENTS, 3, 4, OR FIVE rooms, unfurnished; might furnish. 2717 HARVARD BLVD. (Owner.)

TO LET— Apartments Furnished and Unfurnished.

TO LET — MODERN HOUSEKEEPING apartments, furnished complete, especially ventilated, homelike, convenient arrangements, large grounds, flowers, birds. WE CAN LOCATE YOU where YOU WILL BE SUITED. ATTRACTIONS—The best furnished, popular priced house in the city; perfect health; ideal cleanliness, excellent service, elevator; and having free telephone, hot water and steam heat in every room.

POPULAR PRICES—$5 to $12 a week, $1 a day; two persons, $1.50 a day; private bath at slight advance.

TO LET—AT REDUCED RATES— ALL THE COMFORTS OF HOME With the convenience and service of the MODERN, FIRE-PROOF FAMILY HOTEL.

SANTA RITA, BROADWAY AND MAIN, at 11th st. Facing a beautiful park (in fact central.) It is RESTFUL, HOMELIKE, CONVENIENT. Pleasant, sunny rooms, beautifully furnished, with steam heat, bath and every modern comfort. $1 day; $6 week and upwards.

TO LET—SUNNY ROOM IN A PRIVATE family. 1324 W. FOURTH. 54774.

TO LET— BRAND-NEW (UNFURNISHED) FOUR-ROOM APARTMENTS; EVERY KNOWN CONVENIENCE; BUILT-IN BEDS, BOOK CASES, WRITING DESK AND ICE BOX, INCLUDING RANGE, ETC. HARDWOOD FLOORS; LOCATED IN A BEAUTIFUL BUILDING AT 420 S. GRAND. ONLY $25. ALSO 426 S. GRAND, $28, AND 436½ S. GRAND, 3 ROOMS, $22.

FOR PARTICULAR PEOPLE. SEE F. H. REDPATH, OWNER, 420 S. FLOWER. SOUTH 580.

TAKE MONETA-AVE. CAR TO 43D ST.

TO LET — GOLDEN APARTMENTS, 1130 West 7th st. Finest of all apartment hotels. Immense lobbies, elevator, large public parlor, also reception room and two porches on each floor. Sleeping porches, billiard room, roof garden, magnificent private park, private garage, extra large rooms, magnificently furnished, steam heat, special new system of ventilation. Choicest high-class location. JUST OPEN.

TO LET—CATALINA APARTMENTS. 1135 CATALINA ST. Coolest rooms and finest view in the city; in Pico Heights district, one block north of Pico st., near two car lines; fifteen minutes from Broadway and Fourth. Recently completed, elegantly furnished, thoroughly modern, comfortable and homelike, rooms in two and three-room suites. Prices reasonable. No children.

TO LET—ST. PAUL APARTMENTS, 311 S. Union ave. New house, new furniture, new management, steam heat, private baths, private telephones, wide verandas, tennis court, hotel service, elegant, comfortable home for refined people, centrally located; convenient to three car lines. Take W. Seventh, Eighth or Ninth st. car. 'Phones—Temple 7, Home 52920.

TO LET— SAN CARLOS APARTMENTS, 762 S. BURLINGTON AVE. NEW HOUSE. VERY MODERN; STEAM HEAT, PRIVATE PHONE; BEAUTIFUL LOCATION; 2 AND 3 ROOM SUITES. MODERATE RATES. BOTH PHONES.

TO LET—NEW OUTSIDE 3-ROOM APARTment, unfurnished, private bath, disappearing bed, large kitchen, living-room, buffet, large closet, gas, electricity, etc., nice location. East First or Euclid ave. car on Broadway, Cummings on Spring, off at Boyle, then 1462 PLEASANT AVE., $15; adults only.

TO LET—ROOSEVELT APARTMENTS— $14 to $25 monthly, housekeeping. Hot and cold water. Wilton carpeted beds. Quiet, restful, homelike. Grand location. 324 S. FIGUEROA ST. A3402.

TO LET—THE ROSE OF SHARON APARTments, handsomely furnished, modern mission building, wall beds, buffet kitchen, private bath, all rooms outside exposure. One apartment, $25; one, $20; one large single room, light free. 240 S. BONNIE BRAE. Temple 1147.

TO LET— HANNON APARTMENTS. 1419 MALVERN AVE. Modern brick building, elegantly furnished, cozy and quiet; first class residence section; off Alvarado Terrace. Pico or 16th st. car. 'PHONE 24723. WEST 6231.

TO LET — RAMONA APARTMENTS. $15 to $18 monthly, 5 rooms, elegantly furnished, housekeeping. Large rooms, especially ventilated. Clean, sanitary. Shaded lawns, grounds and flowers. 238 NORTH FREMONT AVENUE.

TO LET—THE BURNADETTE. New, modern, single and double apartments, steam, private baths, telephones, sun parlor and kitchen complete. Take West 11th st. car to 1031 GRAND VIEW ST., near Westlake. Home 54829.

TO LET—SEATTLE APARTMENTS. $14 to $18 monthly; housekeeping. Private baths. Hot and cold water. Spotlessly clean, unique, cozy. 912 W. 11TH ST., near Figueroa st.

TO LET—BARTMAN APARTMENTS. 534 GOLDEN AVE. Ideal home, brand new, open one month; large kitchen and rooms, private bath, hot and cold water, steam heat, up to date in every way. Phone 54984.

TO LET—PORTLAND APARTMENTS. $12, $14 monthly. Hair mattresses, sunniest, most up-to-date, new. Extensive private grounds, aviary, "LIVE RIGHT." West Second st. car to Figueroa; walk one block north. 911 DIAMOND ST.

TO LET— THE STRATFORD, Strictly high-class apartment hotel, W. Sixth and Burlington, six minutes' ride from center of city, two blocks from Westlake Park; large verandas, lawn and flowers; 2, 3, 4-room apartments, completely furnished.

TO LET—PONCE DE LEON APARTMENTS, 1126 S. Alvarado st., 2 and 3-room apartments; in a new brick fireproof building; steam heated; all modern improvements for housekeeping. Take W. 11th st. car. 'PHONE 54182, WEST 6218.

TO LET — UNFURNISHED APARTMENT. Ideal location, beautiful front and back lawn, shrubbery, flowers, hardwood floors, mantel, bookcase, wall beds, hot water throughout and all other modern conveniences. 1232 HOOVER ST.

TO LET—TAFT APARTMENTS. $12 to $25 monthly, elegantly furnished housekeeping suites, just newly furnished with the best. Everything new. No car fare. 322 S. FIGUEROA ST.

TO LET—CALDWELL APARTMENTS, 635 Crocker st. New 3-story fireproof brick building, 2, 3 and 4-room apartments, completely furnished; $3 and up per week. Electricity, bath, laundry and telephone. F1788.

TO LET — EDGERLY APARTMENTS, 1023 S. Hope st. All the features of a well-ordered and strictly first-class apartment-house; quiet and accessible location. You will feel at home here. MAIN 1183, F3614.

TO LET — HOPE APARTMENTS, 3-ROOM suites, with bath, every room an outside room, good furniture, and service and cuisine absolutely clean; only desirables solicited; rates reasonable. Take Grand ave. car. 322 S. HOPE. 'Phone 24413, South 1810.

The Edwards, 1427 Griffith avenue, newly furnished, elegant three-room housekeeping apartments with private bath. Only $30 per month; worth $45. Two vacancies. Come immediately. HOME PHONE 21193.

TO LET — LA PRINCESA APARTMENTS. Just opened; elegantly furnished; all outside rooms; prices reasonable; ½ block from Westlake Park; 2 car lines, Temple 416. Home 51252. 717 LAKE ST.

TO LET—THE WHITNEY APARTMENTS, 2108 MAPLE AVE. HOME PHONE 22274. Just opened, 2 and 3-room apartments and single rooms, private baths, steam heat, all outside rooms; elegantly furnished.

TO LET — SINALOA APARTMENTS; NEW, modern, first-class, steam heated, sunny suites; private baths and telephones; accessible; also large rooms; beautiful residence section. 1208 W. PICO ST.

TO LET—DESIRABLE APARTMENTS, $10 to $15 a month. 435 E. 20TH ST.

TO LET— Rooms and Board.

TO LET—IN LARGE, ATTRACTIVE HOME at Westlake Park, very large front room; running water and best board; reasonable; suitable for couple. Tel. 53962. 427 GRAND VIEW.

TO LET — FINELY FURNISHED SUITE, east front rooms, private family, excellent board, Westlake district, walking distance. 707 VALENCIA. Home Phone 54675.

TO LET—BEAUTIFUL FURNISHED ROOMS with or without board, in West Adams district. Special rates to couples. PHONE 24246.

TO LET — LARGE, SUNNY SOUTH-FRONT room; home cooking; home comforts; in private home; easy walking distance. 53114. 829 W. NINTH.

TO LET—2 LARGE, SUNNY, BEAUTIFUL front rooms, fine surroundings, private family, walking distance, near all cars. 722 S. FLOWER.

TO LET—EXCELLENT GERMAN BOARD with nice sunny rooms, suitable for two or three. 757 S. BURLINGTON AVE., near Westlake Park.

TO LET—ROOM AND BOARD IN ATTRACtive home, Westlake district, large rooms, first-class table appointments, furnace heat. 1640 W. 11TH ST., at Beacon st.

TO LET—LARGE, FRONT ROOM FOR couple with excellent table board in a handsome private home. 1204 MAPLE AVE. Main 5453.

TO LET—TRAINED NURSE WILL BOARD women and children requiring special treatment. Address 4905 SUNSET BLVD. Phones 52677.

TO LET—ROOMS FOR 2 OR 4, GOOD board, Westlake district, tourist or permanent. PHONE 51147.

TO LET—3 BEAUTIFULLY FURNISHED front rooms, close in, excellent table. 1250 S. HOPE ST. Home 24798.

TO LET— Rooms and Board.

TO LET—THORNYCROFT FARM. REST RESORT, 20 minutes from Los Angeles, 700 ft. elevation, fine canvas bungalows in orange groves. Raise all our own turkeys, chickens, squabs, rabbits, vegetables, fruit. Jersey milk and cream; tub and shower baths. Get off Damasco Station, Glendale. No tuberculosis. Phones Sunset GLENDALE 701; HOME 622. City office, 224 W. 6th st. Main 6707; F7273.

TO LET — ELEGANTLY FURNISHED house, combining hotel conveniences with home cooking; large verandas, private baths, beautiful grounds, sleeping porches, garage; gentlemen; references exchanged; neighborhood. 1044 FIGUEROA.

TO LET—ELEGANT HOME FOR GENTLEmen, exclusively for bachelors and young gentlemen; excellent board, finest residence part of city; excellent car service. 750 Westlake ave. PHONE F4167.

TO LET — HAVE YOU ROOMS, APARTments vacant? Try a "want" ad in The Times. Use your phone. MAIN 8200. HOME 10391. Operators always on duty.

TO LET — GARVANZA VILLA, LOVELY sunny rooms; good board; large verandas; large grounds; fine place for health and rest. Take South Pasadena car to Ave 64.

TO LET — BONNIE BRIER HOTEL, 626 West Hollywood Boulevard. Exclusive tourist and family hotel; fine table; every convenience, steam heat; three car lines; moderate rates. Home phone 27540.

TO LET—TO GENTLEMAN, ROOM AND board, private family, no other boarders. 1317 SOUTH GRAND AVE. Phone 21442.

TO LET—TRAINED NURSE OFFERS NICE home to tuberculosis patients; terms reasonable. PHONE 24626.

TO LET—ROOM WITH BOARD, $6 PER week. 1122 S. LOS ANGELES ST.

TO LET— Houses.

TO LET— INLAID PARQUET FLOORS. CHOICE 12-ROOM HOUSE. EAST FRONT, RIGHT NEAR WESTLAKE PARK AND WILSHIRE BLVD. FINE HOUSE FOR LARGE FAMILY. OR FOR RENTING ROOMS. RENT $75 PER MONTH. MINES & PARISH. 253 S. HILL St.

TO LET— EVERY PROPERTY IN THE CITY worth looking at. OUR FREE RENTAL BULLETIN "MAKES HOUSE HUNTING EASIER." WRIGHT & CALLENDER CO., MANAGER RENTAL PROPERTY AND ESTATES. 403 South Hill st.

TO LET—ONE 6-ROOM MODERN BUNGAlow on yellow car line, 20 minutes from 7th and Broadway, good neighborhood. Rent $20, water paid.

To Let—One 8-room modern house, east front lot, ½ block from Dalton Grand ave. car line; location 4103 Halldale ave. Rent $20, water paid. See O. F. THOMAS, 709 Grant Bldg. Phone 10577; Main 1583.

TO LET — A MODERN, 4-room, 1½-story bungalow; 4 bedrooms, two upstairs; hardwood floors in living and dining-rooms; gas and sun in every room; newly painted and tinted throughout; excellent location; W. Adams car. 2611 DALTON AVE. Rent $45. 'Phone A4855 or 22254.

TO LET—$35; 10-ROOM, 2-STORY MODERN house 854 E. Adams st., including water; 4-room cottage, N.E. cor. Olive and 26th, $15, including water; $15, 11 rooms, upper floor, fine for rooming and boarding-house; $30, 8 rooms, 2912 S. Park ave. LEUSCHNER & CO., 826 S. Spring.

TO LET — MODERN, 9-ROOM UNFURnished, hardwood floors throughout, basement cellar, with splendid furnace, water heater, in fact, a modern home, not the usual for rent kind; if you are in the market for something first-class call at 339 W. 23RD ST., or phone Home 23365 for further information.

TO LET—2-STORY HOUSE, 6 ROOMS, IN good condition, southwest, $20, water paid; also half of double house; 6 rooms, in good condition, southwest, $15, water paid; also 5-room cottage, $13.50, water paid. See THOMAS LLOYD, 2553 Wesley ave. Phone West 3240. Home 23404.

TO LET — 3½ ACRES, S.W. CORNER 43D and Vermont ave., 6-room house, not modern, has gas and electricity, good barn and chicken-houses; about 40 good apricot trees, several hundred other trees; water by windmill and engine. C. F. W. PALMER, 208 Story Bldg. 'Phones A4504, Broadway 1032. Residence 'Phone, 71635.

TO LET — 724 CORONADO ST., NEAR Westlake Park, 10-room modern 2-story residence, in good condition, hardwood floors, frescoed ceilings, furnace, nice lawn, fruits, flowers, $50. Open. D. BRYSON, owner; or Hotel Chickasaw.

TO LET—FINE HOUSE, 9 ROOMS, PIANO, range, five fireplaces, large verandas; beautiful view; roomy; homelike place; never a contagious disease in house. 128 a VENUE 21, South Pasadena car to Avenue 21, turn west half block. Fine altitude.

TO LET—BEAUTIFUL, 2-STORY MODERN 6-room house, east front, hardwood floors, furnace, sleeping porch and all conveniences, permanent, adults only. 1367 BOND ST. Boyle Heights car.

TO LET—STRICTLY MODERN 5-ROOM COTtage, located 427 E. 27th st., near E. Park ave. Take San Pedro st. car; rent $20. Inquire owner, L. ASHER, 826 S. Main. 'Phone Main 3254.

TO LET—NEW MODERN 6-ROOM BUNgalow, 15 minutes from Fourth and Hill, off Sunset blvd., very attractive, with view, 5 cent fare, $18 per month. 1402 DEFREESE ST.

TO LET—5-ROOM HOUSE, LARGE LOT, fenced, fruit trees, gas and instantaneous heater. Located 363 PATTON ST., $15 a month, water paid. See NICHOLS, 215 Mercantile Place. 'Phones Main 5182, West 6218.

TO LET—1975 SANTEE ST., MODERN 2-story 6-room house, porcelain bath, solar and instantaneous heaters, only $17, water paid. Phone 22301. BROADWAY 4121.

TO LET — HOUSES, BOYLE HEIGHTS, nice 6-room cottage; good neighborhood, school close, modern, all conveniences; rent $15 per month. Phone MAIN 5007.

TO LET—5-ROOM, 1½-STORY BUNGALOW, furnace and all modern improvements, between Adams and Washington sts.; rent $40; to adults. 2109 FIFTH AVE. West 2051.

TO LET—MODERN SUNNY 5-ROOM COTtage in good condition, choice neighborhood, adults, baby no objection, $12.50. Water free. 1114 EAST 27TH, near Central ave.

TO LET — 5-ROOM COTTAGE, 1212 S. Union ave., gas, electricity, porcelain bath and cellar; rent $16, water paid. Inquire owner, SUNSET TEL. WEST 1917.

TO LET—9-ROOM MODERN HOUSE, LARGE corner lot, flowers and shrubbery, garage; rent reasonable to responsible party. 'PHONE F4229, Mrs. Hendricks.

TO LET—1½-STORY, 9-ROOM HOUSE, ALL modern, arranged for two families; will rent for $22 per month; water paid. Inquire 2370½ W. 24TH ST. Tel. South 3554.

TO LET—STRICTLY MODERN WESTLAKE home, unfurnished, 8 rooms and bath, furnace, etc. Call Mr. ROSEBERRY, Westlake Hotel.

TO LET—5-ROOM BUNGALOW, $20 MONTH just finished, 552 NORTH BONNIE BRAE. Apply owner, Mr. Wells, 140 S. Flower.

TO LET—$13.50; 4-ROOMS AND BATH, etc., walking distance, 7564½ GLADYS AVE. Inquire at 752 Gladys ave.

TO LET—STRICTLY MODERN COTTAGE, 1238 E. Pecan st., $17; phone West 1290. Key at 1610 E. FOURTH ST.

TO LET—6-ROOM COTTAGE, $15 MONTH. Gas, electricity bath, thoroughly modern. 232 BEVERCE PLACE. Phone Main 7982.

TO LET — 6-ROOM COTTAGE, AT 2725 Wall st., modern conveniences; rent $18 and water. Telephone WEST 2950

TO LET—FURNISHED AND UNFURNISHED LARGE LIST. COME AND SEE US. CENTRAL RENTAL AGENCY, 414 S. Hill.

TO LET—4-ROOM FURNISHED FLAT, $15. 42 M. BUCK, 225 Byrne Bldg. Main 4070; A1949.

TO LET—$15; NEW 4-ROOM BUNGALOW, entirely modern. 1509 W. 16TH ST. Phone 54912.

TO LET—3-ROOM MODERN COTTAGE, and buffet kitchen. 1117 WALL ST.

TO LET—A 5-ROOM COTTAGE, EAGLE Rock Valley. Phone EAST 2822. Price $6.

TO LET—HOUSE, 9 ROOMS; ALL OR PART. 1036 HILL ST.

TO LET—6-ROOM COTTAGE, 259 W. 15TH ST., low rent; also 5-room cottage in rear.

TO LET— Furnished Houses.

TO LET—TEN-ROOM HOUSE AND TWO sun rooms for rent near beach, 122 Bay st., Santa Monica. Furnished or unfurnished. APPLY on premises.

TO LET — ELEGANTLY FURNISHED 8-room house, all modern conveniences, including cemented basement with furnace, piano, etc. Call 2024 W. 12TH ST. Phone 52386.

TO LET—A HOUSE OF 7 ROOMS, FURnished; good location in southwest, gas and electricity, furnace, etc. Z. L. PARMELEE, 718 S. Broadway. Phones—Main 221; 10469.

TO LET—LARGE 6-ROOM COTTAGE, FURnished, all modern conveniences, in home; barn, garage in rear; rent $50; discount for term. 1902 W. ADAMS ST.

TO LET—8-ROOM MODERN BUNGALOW half acre poultrin. Verdugo street, car at door. Flowers, fruits. SEE CARR COMPANY, Owners, 720 S. Broadway.

TO LET—NICELY FURNISHED MODERN 7-room bungalow, large sunny rooms, would rent for $30 to permanent tenant. 311 AVE. 20, S. Pasadena and Garvanza car.

TO LET—FURNISHED, 2-ROOM HOU

...ssified Liners.

...Houses.

...OF THE COLLEGE
...TRACT HOMES.
...all close-in improve-
...ments, including parked
...walks, trees, gas, electricity,
...sewer, playgrounds.
...model car service on the
...Forty-ninth street line.
...Country Paces. All vacant

...bungalow at 1742 West 51st
...lot 50, 50x150. Living-room,
...panel kitchen, two bed-
...between. Screen porch,
...attractive porch and gable
...stained in dining-room,
...buffet, china closets, book-

...bungalow at 1042 West 36th
...basement floor and steps
...columns, finished with
...living room and dining
...and false panels, fire-
...bedrooms, break-
...large screen porch
...Hallway between
...dining and bathrooms,
...table, seat, bookcases
...cupboards.

...bungalow on large corner
...Arizona and 36th sts. Large
...dining-room, two bed-
...toilet room, screen porch,
...floor; brick porch 30x8 with
...tile in living-room and
...seats, bookcases, buffet.
...All modern improve-
...the best of leaded glass and

...home on bungalow lines.
...living-room, library, den,
...on first floor. Fine
...and living-room and built-in
...features. Stairs rise to sec-
...colonial plan. Three second
...floored, corner, choice Cob-
...bungalows under tower.
...to show property at any
...per cent. cash, balance one
...including taxes, interest

...INVESTMENT COMPANY,
...South Hill st. Main 6012.

...WILSHIRE DISTRICT.
...SIX-ROOM BUNGALOW.
...PRICE $4150.

...just finished, never occupied,
...size rooms. Oak floors
...room beamed and panelled,
...built bed; built-in desks,
...lighting fixtures; white
...papers. Plate glass mirror
...sideboard; laundry trap
...bathroom fixtures; built
...porch; lawn in. East
...Take Western avenue
...Stroll or Harrow street
...to Palomar
...$200 down, balance $
...interest. Key at 319 F

...NEW HOUSES
...AND BUNGALOWS IN
...AUTIFUL WEST PARK TRA
...EDUCATIONAL ART CEN
...LOS ANGELES.
...JOINING EXPOSITION PA
...TRACT OFFICE:
...UDLONG AND SANTA BA
...DALTON AVE. CARS
...OFFICE: 1026 STORY B

...VAIL & CRANE CO.,
...PHONES—F4462. BDWY. 6

...ON HIGH GROUND.
...ARTISTIC BUNGALOW.
...COMPLETE $1050—$1150.
...New Year right by
...on Washington blvd., ir
...Adams Heights district
...bungalow is
...contains five good
...verandas, oak floors,
...mahogany finished
...and ceilings, panel
...artistic lighting fixtures,
...finished in white enamel. The
...in this pretty little home
...plans; price $1050
...like rent.
...Pays To See Us.
...FAMILE & WRIGHT CO.,
...222 Laughlin Bldg.

...$35. IS PER MONTH.
...6-ROOM HOUSE.
...SAVE $50.
...Just the house you have been
...We are building five houses
...and 6 bought while in con-
...will let the remaining two
...them before January 1. A
...W. DOLAN CO.,
...Owners.
...320 Grant Bldg.

...ISING ON APARTMENT
...ROOMING HOUSE.
...Take Griffith or
...cars, and get off at
...up any part or all of
...second; has 7-
...Third,
...to exchange for house.
...listed with
...SMITH, room 605, Pan-
...Broadway.

...MODERN BUNGA-
...Pico Heights car, can be
...$5 month; price $2000.

...Going East. Must Move Q

...home at 3624 Moneta
...Adams st., at corner,
...and 6 trees
...shrubs. A big one

...Vermont ave.,
...at a bargain. $2500

...bargains.
...G. H. LEWIS,
...Hotel Westmore.

...NEW HOUSES IN
...PARK, NEAR BIMINI
...HELIOTROPE CARS) AT
...MARKET PRICES.
...BUNGALOW, WITH TWO
...PAYMENT; $4200; $300
...BUNGALOW; 2 BATHS;
...$4000; $400 CASH.
...ROOM HOUSE; NONE
...CASH, $50 PER MONTH.
...HELIOTROPE DRIVE.
...BUNGALOW. ELEGANT 5-
...Tract. This was
...designed and built for
...without omitting any
...essential and comfortable
...fireplaces, large
...fruit trees, garage.
...a block from Wash-
...it must be seen
...LOVELAND AVE.
...5-ROOM BUNGALOW
...Hardwood floors,
...bay windows, built-in
...buffet, kitchen, open
...white enamel finish,
...hardwire, artistic
...kitchen, white
...terms, $300 cash, $20
...reduced price to quick
...PITTSBURG REAL
...Laughlin Bldg. Helitrope

...COTTAGES AND
...(8120) on Washington
...without cash payment
...complete description, as
...in all parts of the city
...modern home can be
...property can be had
...Investment and agents'
...CALIFORNIA
...BUREAU, 420 Citizens

...5-ROOM HOUSE.
...lot 45x150; to small
...paved and all sewer
...in center of south-
...and a good in-
...in value rapidly; price
...place and owner for
...2140 S. VERMONT

...BARKER WILL EX-
...modern 10-room
...large beautiful
...Adams,
...for smaller homes,
...between city and
...to cash; also 7
...San Pedro sts., cheap
...corner. F3473.

...MODERN COTTAGE,
...316T ST.

...AND ENJOY
...6 per 5-room bungalow
...$100. Cash $100, bal-
...interest. Good lo-
...7. WIESENDANGER,
...A3945; Main 2043.

...ACRES FOR THE
...offered adver-
...member of your family happy, by
...giving a New Year's gift. I am offering a
...beautiful corner lot on Washington street,
...near La Salle ave., $4x120 feet, at a sacrifice.
...Call at Room 311, 207 S. BROADWAY. A3943;
...Main 2043. Mr. Frye.

...FOR SALE—BUILDERS WAKE UP. LOOK-
...read; another choice corner lot in Bowen's
...vernon and Hooper avenue tract for $850.
...Remember this lot cost $1000 2 years ago; also
...inside lot for $700; no fake. Come see, call
...1401 E. VERNON AVE. Take Hooper car.

...FOR SALE—MONETA AVE. BARGAIN; A
...fine corner 112x235, suitable for any kind of
...a factory, adjoining the Santa Fe Railroad; a
...brick office, also a fine sand and cement ware-
...house on this property. BURKE BROS
...LAND CO., 5821 Moneta ave.

...FOR SALE—LOT ON 56TH ST. NEAR FIG-
...ueroa, 45x135, north front; $1000; lot on 57th,
...40x115; 7th west of Moneta ave., $1050. M. E.
...OSWALD, 46th and Moneta Ave. So. 2353
...Residence So. 4362.

...FOR SALE—DON'T GO TO 1527 E. 29TH ST.
...unless you want a chance to get a 40-ft.
...lot, improved with two modern houses, for
...$1. Hooper car or Watts local car to 29th
...st. Come and see for yourself.

...FOR SALE—THIS S.E. CORNER SIXTH
...ave. and Grant; Arlington Heights, at $600
...less than adjoining inside lot can be bought.
...Address owner, 134 GARFIELD PLACE,
...Hollywood.

...FOR SALE—$350 LOT ON 16TH ST., NEAR
...San Pedro. Only $850 cash, $2000 mortgage
...on lot; bank loan. Lot worth $4000. ARTHUR
...COFFS, 710 Pay Bldg. Main 6486; F5293.

...FOR SALE—OCEAN FRONT LOTS AT HER-
...mosa Beach, $450; easy terms. ORRIN
...RICE, 214 Citizens' Nat'l Bank Bldg. A4425,
...Broadway 1775.

...FOR SALE—LOT ON MT. WASHINGTON
...Drive. Might accept good trust deed. Tele-
...phone EAST 18.

...FOR SALE—TEN ACRES OVERLOOKING
...Silver Lake, two blocks north of Sunset
...Boulevard, fronting Effie st., $5,000, by own-
...er. Phone MAIN 2177.

...FOR SALE—A TEN-ROOM LEVEL LOT 60x165;
...price $550, $25 cash, balance $7.50 a month.
...Phone 41282 or call at 1955 BONNIE BEACH.

...FOR SALE—XMAS BARGAINS, GET BUSY.
...40x116—W. 35th st., cheap..... $ 700
...40x115—32 33d st., great buy..... 750
...40x120—Lenox ave., near Washington..... 1,800
...40x111—Cor. Compton ave., cheap..... 1,100
...40x80—Compton ave. Don't pass it up..... 850
...42x106 Compton ave. Won't last long.. 850
...14 lots, Eagle Rock, very cheap, each... 225
...20 lots, Alhambra, good buy, each..... 550
...4 lots, Hollywood, a great bargain, each. 650
...4 lots, Hollywood, Sunset blvd., cor..... 1,850
...4 lots, Hollywood, Sunset blvd..... 1,250
...4 lots on Boyiston st., corners, 50x150 each..... 6,000
...1 lot, corner, 220 and 6th ave., a great buy..... 2,500
...50x176—Cor. Commonwealth, bargain..... 7,500
...6 lots, Colton st., 50x140 each..... 2,500
...7 lots, near Seventh and Bixel, each... 5,500
...DEAL DIRECT WITH THE OWNER.
...T. WIESENDANGER, 311, 207 S. Broadway.
...A3945; Main 2043. Mr. Frye.

...FOR SALE—WHY NOT MAKE YOUR WIFE
...or some member of your family happy, by
...giving a New Year's gift. I am offering a
...beautiful corner lot on Washington street,
...near La Salle ave., 64x120 feet, at a sacrifice.
...Call at Room 311, 207 S. BROADWAY. A3943;
...Main 2043. Mr. Frye.

...FOR SALE—BUILDERS WAKE UP. LOOK-
...read; another choice corner lot in Bowen's
...vernon and Hooper avenue tract for $850.
...Remember this lot cost $1000 2 years ago; also
...inside lot for $700; no fake. Come see, call
...1401 E. VERNON AVE. Take Hooper car.

...FOR SALE—MONETA AVE. BARGAIN; A
...fine corner 112x235, suitable for any kind of
...a factory, adjoining the Santa Fe Railroad; a
...brick office, also a fine sand and cement ware-
...house on this property. BURKE BROS
...LAND CO., 5821 Moneta ave.

...FOR SALE—LOT ON 56TH ST. NEAR FIG-
...ueroa, 45x135, north front; $1000; lot on 57th,
...40x115; 7th west of Moneta ave., $1050. M. E.
...OSWALD, 46th and Moneta Ave. So. 2353
...Residence So. 4362.

...FOR SALE—DON'T GO TO 1527 E. 29TH ST.
...unless you want a chance to get a 40-ft.
...lot, improved with two modern houses, for
...$1. Hooper car or Watts local car to 29th
...st. Come and see for yourself.

...FOR SALE—THIS S.E. CORNER SIXTH
...ave. and Grant; Arlington Heights, at $600
...less than adjoining inside lot can be bought.
...Address owner, 134 GARFIELD PLACE,
...Hollywood.

...FOR SALE—$350 LOT ON 16TH ST., NEAR
...San Pedro. Only $850 cash, $2000 mortgage
...on lot; bank loan. Lot worth $4000. ARTHUR
...COFFS, 710 Pay Bldg. Main 6486; F5293.

...FOR SALE—OCEAN FRONT LOTS AT HER-
...mosa Beach, $450; easy terms. ORRIN
...RICE, 214 Citizens' Nat'l Bank Bldg. A4425,
...Broadway 1775.

...FOR SALE—LOT ON MT. WASHINGTON
...Drive. Might accept good trust deed. Tele-
...phone EAST 18.

...FOR SALE—TEN ACRES OVERLOOKING
...Silver Lake, two blocks north of Sunset
...Boulevard, fronting Effie st., $5,000, by own-
...er. Phone MAIN 2177.

...FOR SALE—A TEN-ROOM LEVEL LOT 60x165;
...price $550, $25 cash, balance $7.50 a month.
...Phone 41282 or call at 1955 BONNIE BEACH.

CONTRACTORS—
And Builders.

WE BUILD DIRECT FROM OUR OWN lumber yards at first cost.
2 rooms, $75 to $100; 4 rooms, $200.
5 and 6 rooms, modern, $450 to $1200.
See our plans, $1250 to $2500.
We deliver all bids, city or country.
Complete free drafting department.
P. J. LEAVER & CO., Contractors, 218-19 San Fernando Bldg., S.E. corner 4th and Main sts. A1487; Main 2749.

EASTMAN BUILDING CO.
438-37 Citizens Nat'l Bank Bldg., 3rd and Main. Phones, Pico—Broadway 276. See us, we can lower any figures you have on your buildings, city or country, and our material and workmanship are guaranteed the best satisfactory; bring in your sketches and plans for free estimates; plans and specifications free to customers. Loans obtained for you to build with.

OUR WORLD-FAMOUS BUNGALOW PLANS are used all over the United States.
$10 a set, with specifications.
We will loan the money to build any one of these if your lot is free.
MATTHEWS & MATTHEWS,
229 Douglas Bldg., corner Second and Spring.

W. H. HAZEL, CONTRACTOR. FIRST-class work, low prices, plans, specifications and estimates furnished. 4519 BUDLONG AVE., Home 3677; West 1024.

FOR SALE—
City Lots and Lands.

FOR SALE—
MANCHESTER HEIGHTS
TRACT NO. 2
MORE THAN HALF SOLD OUT IN FOUR MONTHS.
FIFTEEN NEW HOMES COMPLETED OR BUILDING.
GOING FAST!

Manchester Heights is selling rapidly because it is the best tract in the best vicinity—the popular Southwest—and because it gives greater values at the prices than any other tract in or near Los Angeles.

CEMENT WORK PRACTICALLY COMPLETED—GO OUT AND SEE WHAT GOOD WORK IS.

FIVE-CENT FARE TO RESIDENTS.

Two car lines, 25 minutes' ride. Take Redondo car marked "Strawberry Park" or "Sunnyside." Get off at Manchester ave, and you are on the tract. Go down today; it will cost you nothing. Call at our office for free transportation. Office open Sundays, also, to give out tickets. Salesman on tract every day from 9:30 a.m. to 4 p.m.

GO OUT TODAY.

LOTS $350 TO $500.

ONLY $25 DOWN, BALANCE $10 PER MONTH.

J. M. OSWALD CO.,
406 South Hill st.

Home A5374. Sunset Main 436.

Tract office phone Sunset South 9067.

FOR SALE—
$25.
Will Do It.

If you have $25 in your pocket, there are plenty of ways to use it. You could spend it foolishly by buying something you don't need; or, you could put it in; in either case you have nothing left that is worth while. Some people put their money in the bank. Other people are WISER; they put their money into good lots where advances in value are sure to come. The bank pays only 4 per cent. interest. Los Angeles real estate in popular sections, is increasing at a rate of 25 per cent. a year. One man, a business man of excellent judgement, bought 20 lots in my Arlington Square Tract, 15 for himself and 5 for his wife. That man used foresight. He can tell a good value when he sees it. He knows that this property is being absorbed in the city's growth and must double in value. Have your friends told you about Arlington Square? About its fine location, about its distance south of the West Adams district; the excellent transportation of three car lines; the high class improvements—graded and oiled streets, cement walks and curbs, parkings and trees. Lots only $725 up; $25 secures one. Don't you want one of them? Go look at this place. Call at my office, or see MR. POTTER at 2121 W. Jefferson st. His automobile is at your service.

EMIL FIRTH,
319 W. 4th st., bet. Broadway and Hill.
"You're Safe at Firth's."
Home A5105. Main 2543.

FOR SALE—XMAS BARGAINS, GET BUSY.
40x116—W. 35th st., cheap..... $ 700
40x115—32 33d st., great buy..... 750
40x120—Lenox ave., near Washington..... 1,800
40x111—Cor. Compton ave., cheap..... 1,100
40x80—Compton ave. Don't pass it up..... 850
42x106 Compton ave. Won't last long.. 850
14 lots, Eagle Rock, very cheap, each... 225
20 lots, Alhambra, good buy, each..... 550
4 lots, Hollywood, a great bargain, each. 650
4 lots, Hollywood, Sunset blvd., cor..... 1,850
4 lots, Hollywood, Sunset blvd..... 1,250
4 lots on Boyiston st., corners, 50x150 each..... 6,000
1 lot, corner, 220 and 6th ave., a great buy..... 2,500
50x176—Cor. Commonwealth, bargain..... 7,500
6 lots, Colton st., 50x140 each..... 2,500
7 lots, near Seventh and Bixel, each... 5,500
DEAL DIRECT WITH THE OWNER.
T. WIESENDANGER, 311, 207 S. Broadway.
A3945; Main 2043. Mr. Frye.

FOR SALE—
City Lots and Lands.

FOR SALE—
A Good Acre.
Close to Town.
Cheap.

Here is a good acre, cheap, on such terms that you will not miss the money you pay in. It is located at Somerset, 20 minutes away by trolley. $50 cash secures it, and $10 monthly pays it. Somerset soil is a real sandy loam. I furnish abundant water free. It is just the place for the man who wants a suburban home, where he can still carry on his work here in town. Stores, schools, and the usual conveniences make life most comfortable. Your chickens, garden and fruit trees will materially reduce your living expenses. Come to my office and get my folder. Go down and see this pretty, convenient place. Excursions every hour daily and up to 2 p.m. Sundays.

EMIL FIRTH,
319 W. 4th st. bet. Broadway and Hill.
"You're Safe at Firth's."
Home A5105. Main 2543.

FOR SALE—
DO YOU WANT THIS BIG LOT?
72x200, $550.

You will hunt a long time before you find another buy equal to this one. The lot is 72 feet wide and 200 feet deep and the price is only $550, on terms of $10 cash and $10 monthly. It is a real SNAP and a money maker. An excellent lot for a home. Rich, loamy soil that will raise anything you want, and located only 17 minutes away on the best car line. I furnish abundant water from large steel mains, under natural pressure, absolutely FREE. Consider this NOW, and then ACT QUICKLY. Bring $10 along with you for you will buy this when you see it.

EMIL FIRTH,
319 W. 4th St., Bet. Broadway and Hill.
"You're Safe at Firth's."
Home A-5105. Main 2543.

FOR SALE—
A BEAUTIFUL HOME SITE.
AT A BARGAIN PRICE.

On the West Adams Hill, a lot averaging 180 feet in depth with 75 feet diagonal frontage, 50 feet wide in the rear, on a street 100 feet wide with 20 feet parkings, 7 foot sidewalks and four rows of trees.

FOR ONLY $1800.

DAVID BARRY & CO.,
715-719 Union Trust Bldg.
Main 4083. F4033

FOR SALE—
A Fine Lot
For a Fine Home.

A large lot on high ground, in the best part of Pico Heights. In a restricted neighborhood surrounded by beautiful homes. The lot measures 50x165 feet. The street is 70 feet wide, with cement walks, curbs and gutters. Parkings planted with trees, palms, and flowers. Will sell for $1900, on easy terms.

R. B. RISING,
Cor. Pico st. and Alta ave.
Home 72415. West 6032.

FOR SALE—5 ACRES LEVEL LAND, NEAR Baxter and Ivenhoe ave., $500 per acre, under gravity flow.

$250—2½ acres partly improved, near Bairdstown, Pasadena street line.
$1800—Corner 6th and Kansas sts.
$1700—Corner Benton Way and Council st.
$2200—Corner 160x150, northwest close in.
$2250—50x125, Union ave., near 9th.
BAIERSKI CO., 603 Bryson Bldg. F5293.

FOR SALE—
FINE WILSHIRE BARGAIN.

50x145, east front on Catalina, just south of 7th street, sewer and gas, fine homes, others demanding $4000. Our price $2500.
ARTHUR W. KINNEY CO.,
A3242. 119 Mer. Trust Bldg. Main 3222.

FOR SALE—AN IDEAL HOME PLOT.
I have it, 100x175 to alley, high and dry and level as a floor. This is the sweetest piece of mountain and valley view uncultivable, will build on next plot, on Stevenson ave., 15 minutes from Bullock's. This is the best buy in the city. $2250. H. J. HUNT, 2624 E. 2nd st.

FOR SALE—CLASSIFIED ADS FOR THE Midwinter. An opportunity is offered advertisers in this splendid number to be issued January 1. Place will be given in one of the "live" sections as usual and all classifications of regular editions are available. Three cents a word. Your ad will be read by a country-wide circulation of home-seekers and buyers.

FOR SALE—110 ACRES FIRST CLASS LAND IN THE CITY OF REDLANDS, CAL., IN PART OR WHOLE. BEST ORANGE LAND IN REDLANDS DISTRICT. COMPLETELY SURROUNDED BY PRODUCTIVE GROVES. THIS IS A BARGAIN FOR A QUICK SALE. CALL AT 1101 STORY BLDG., LOS ANGELES.

FOR SALE—150 FEET BY 227, A CORNER on famous Andrews Boulevard. Two magnificent building sites. Price ridiculously low for immediate cash sale. Genuine snap. See us at once. F. D. CORNELL, 705 O. T. Johnson Bldg. Telephone A4362.

FOR SALE—2 80-FT. LOTS MELBOURN ave., East Hollywood, sidewalk curb, $450 each. Lot opposite selling $750. F1365. OWNER, 422 Mason blvd.

FOR SALE—WE HAVE SEVERAL LOTS IN our vicinity from $250 to $1500, payments to suit. BURKE BROS. LAND CO., 5821 Moneta ave.

FOR SALE—
Income Property.

FOR SALE—FINE PAYING INVESTMENTS $9500—Modern flats, in fashionable West Adams section; rented for $100 per month; a pick-up.

$11,000—Modern apartment building, with 4 complete apartments; income $125 per month; see this.

$12,000—Apartment building, near Seventh and Bixel, improved, paying $112 per month; this will double in value.

$13,000—Brick business building, W. Pico car line; large lot, leased for $1500 per year; a big snap.

See us for high-class investments.
H. W. KINNEY CO.,
A5242 119 Merchants Trust Bldg. Main 3222

FOR SALE — ONE OF THE FINEST apartment-houses in a section of increasing value; 30 rooms, 52x147 ft. lot, a good investment; owner on the premises, 1709 GRIFFITH AVE.

FOR SALE—
Acreage for Subdivision.

CLASSIFIED ADS FOR THE MIDwinter. An opportunity is offered advertisers in this splendid number to be issued January 1. Place will be given in one of the "live" sections as usual and all classifications of regular editions are available. Three cents a word. Your ad will be read by a country-wide circulation of home-seekers and buyers.

FOR SALE—20 ACRES OR 50 OR LESS, long frontage, Venice short line and boulevard, adjoining large residence, entering Venice. Very cheap. BLACKORE. Main 6824. A1167.

FOR SALE—
Business Property.

FOR SALE—APARTMENT PROPERTY—on Winston near San Pedro st. Will pay under a lease, six years, $2000 rent. Selling price $20,000, terms ½ down.
J. F. WALLES, 520 Chamber of Commerce Bldg.

FOR SALE—ONE OF THE BEST LOCATED meat and produce markets in the city doing $50 to $70 a day cash business. No competition near. Every opportunity given party who means business to investigate and be satisfied. Take Garvanza car on Main, get off at North Avenue 22. See model Market in corner building. OWNER only.

FOR SALE—
Two-story brick building in good repair, 90x170, suitable for warehouse, livery or garage. No. 531 New High st., Los Angeles, Cal. Make cash offer to GOLDEN GATE TILE CO., No. 3520 Powell st., San Francisco.

FOR SALE — BY GUARDIAN OF MINOR children, a valuable property on west side of SAN PEDRO ST., BET. 5TH AND 9TH. Lot 40x140 with cottage renting for $18; is worth $16,000; will be sold for $11,250 for quick sale to protect larger interests.
G. C. EDWARDS, 220 West First.

FOR SALE — VALUABLE CLOSE-IN IN-vestment. WEST FIRST NEAR OLIVE. Lot is small but excellently well placed; good 10-room house; will rent for $100 a month; bank appraisement $12,500; will sell for $8500.
G. C. EDWARDS, 220 West First.

FOR SALE—
A BARGAIN.
Valuable apartment property, lot 60x127 to alley; 26 rooms, fully furnished and well rented. Owner wants to go east.
G. C. EDWARDS, 220 West First.

FOR SALE—STORE ROOM AND 3 LIVING-rooms, and bake shop, fully equipped, for business; lot 27x135 to alley; street work in; $1500, easy terms. T. W. PETTIT, owner, 1224 E. 49th st. South 2817.

FOR SALE LARGE FINE LOT FOR apartment house on the hill, close to Fourth and Hope; 60x120; present income $45 per month, $7500 cash, $7000, 2 years; 6 per cent. No agents. Address Y, box 65, TIMES OFFICE.

FOR SALE—BY OWNER, GOOD INCOME business corner, $9500; 15 per cent. income. Address Y, box 61, TIMES OFFICE.

FOR SALE—CORNER ON FINE WIDE paved business street, Jefferson and Royal, near University and Exposition Park. 60x110 to alley, $5500, owner. A5724.

FOR SALE—
Industrial Property.

FOR SALE—OR EXCHANGE, A LOT ON E. Ninth, two houses, $20,000; will take residence up to $6000, west; also relinquishment of 163 acres, very cheap. P. P. FLOYD, Huntington Park.

FOR SALE—THE BEST PAYING FACtory site in city.
A. J. BASYE,
655 P. E. Building.

FOR SALE—
Suburban Property.

FOR SALE—
Your Xmas Check, Put It Here
Your Xmas Check, Put It Here.
Your Xmas Check, Put It Here.

Buy on Easy Terms.
Buy on Easy Terms.
Buy on Easy Terms.

Beautiful Acre Home Sites.
Beautiful Acre Home Sites.
Beautiful Acre Home Sites.

Now only $400 and up.
Now only $400 and up.
Now only $400 and up.

Between the City and the Sea.
Between the City and the Sea.
Between the City and the Sea.

NORTH MONETA GARDEN LANDS.
NORTH MONETA GARDEN LANDS.
NORTH MONETA GARDEN LANDS.

Our Agent is at Tract
Office at Freeman Station,
on the Inglewood-Redondo
Line all day, every day, including Sundays and holidays.
Be sure and see him.

Best Home Sites around the City.
Best Home Sites around the City.
Best Home Sites around the City.

Don't buy a Lot. Get an Acre.
Don't buy a Lot. Get an Acre.
Don't buy a Lot. Get an Acre.

Have a Home in 1911; It Means Much.
Have a Home in 1911; It Means Much.
Have a Home in 1911; It Means Much.

BERLIN REALTY CO.,
223-229 H. W. Hellman Bldg.

FOR SALE—
Suburban Property.

FOR SALE — BARGAINS — ACREAGE, homesites, houses and lots, and subdivision land.
4 acres, $4500, fine home place, East Pasadena; high land, near Oak Knoll.
7 acres, $5200; East Pasadena, just off boulevard.
2½ acres, fine home place, house and shade and fine oranges; Alhambra near Huntington Drive; cheap.
20 acres, or part, ripe for subdivision, adjoining large residences, Venice Short Line, at edge of Venice; very cheap.
7-room bungalow, $4000, new, South Pasadena, near drive; lot 75x150, east front.
2 acres, 8-room modern, new, shade, assorted fruit; oranges; Alhambra, near drive, cheap; take some trade; owner going away.
Cheap ots, San Pasqual, near Oak Knoll car, 150 frontage.
10 acres, $12,000, East Pasadena, oaks and other trees.
BLACKMORE, Merchants Trust Bldg. A1167, Main 6824.

FOR SALE — WILL BUILD FOR YOU ON any lot you select in Inglewood Bungalow Park on terms of ten per cent. of the purchase price down and one per cent. per month thereafter until the full amount is paid. This beautiful subdivision is supplied with gas, electricity, water and telephone service. Streets are graded, oiled and curbed, ornamental trees planted in the parkways; lots are 100x180 ft. to 20-ft. alley. For full particulars inquire at office on Wilcox Bldg. or telephone Main 6013 or A3229. INGLEWOOD LAND CO.

FOR SALE—BARGAIN, $250 CASH, TWO large lots, 50x284 ft. each. Splendidly improved with 4-room modern bungalow, gas, screened sleeping porch, paneled dining-room, beamed ceiling; built-in buffet, fireplace, elegant kitchen and pantry, bath, bedroom, white enamel finish; large barn, chicken yard, 100 eucalyptus on lawn and sidewalk. Location 4th house from Eagle Rock ave. on Crites street. Take yellow Garvanza and Eagle Rock ave. car to Mission, 15c car fare outside city limits. A. P. WALDEN, owner.

FOR SALE—CLASSIFIED ADS FOR THE Midwinter. An opportunity is offered advertisers in this splendid number to be issued January 1. Place will be given in one of the "live" sections as usual and all classifications of regular editions are available. Three cents a word. Your ad will be read by a country-wide circulation of home seekers and buyers.

FOR SALE—BURBANK; O. U. BURBANK town lots, acres and half-acre lots; 1, 2, 3, 5, 10 and 20-acre tracts; get one before the car line gets it and make a profit; we also have chicken ranches, large and small; come and see. FAXON & GREENMORE, 104 S. Second st., Burbank, Cal. Phone Sunset Glendale 444. Home 1302.

FOR SALE — $4750; 5½ ACRES CHOICE walnut grove, free water, near city, 10c fare; accept clear cottage for part.
$14000—2 acres, improved, choice.
$8000—32 acres, improved, plenty water; Orange county, near electric; take part city.
BAIERSKI CO., 603 Bryson Bldg. F5293.

FOR SALE— THE CITY
INGLEWOOD.
INGLEWOOD.
INGLEWOOD.
INGLEWOOD.
THAT GROWS.
LAST YEAR 1000.
THIS YEAR 2000.

FOR SALE—$800, GARDEN FARMS, S.W. ON hills, soon to be city lots, electric car, large school; put children outdoors. $10 down, $10 month. CHAS. ELLIS, 228 H. W. Hellman Bldg.

FOR SALE — 1 ACRE ON HUNT AVE., in Ramona Park, 15 minutes from First and Main; no restrictions; will sell cheap. Address owner, 2630 ARCHARD AVE., City.

FOR SALE — ONE OR TWO LOTS IN Hawthorne, cheap. See OWNER, 419 Henne Bldg.

FOR SALE—SANTA ANA: MODERN 5-room cottage, rented for $15; will sacrifice for quick sale. 739 H. W. HELLMAN BLDG., Main 835.

FOR SALE—$75; IF SOLD THIS WEEK. LOT 50x150; adjoining school, 20 minutes electric car service; worth double that. Going east. Owner, 124 W. 9TH ST.

Glendale.

FOR SALE—
GLENDALE.

The most beautiful and finest located building site in all Glendale. Situated 500x200, fronting on Central avenue, an eighty-foot street, that is now being macadamized and just one block from the Pacific Electric line, 15 minutes' walk and Main streets. You can't appreciate the beauty of this site until you have been on the ground. Come in. Terms easy.
THE G. H. A. GOODWIN COMPANY,
Members L. A. Realty Board.
302-3 Central Bldg., 6th and Main.
Main 7859.
F3150.

FOR SALE — ELEGANT HOME IN GLENdale, 6-room modern house, barn, 6 large lots, fine lawn, flowers, oranges, peaches, all kinds of fruit, all chicken tight fenced corrals on best paved street in Glendale, $600 will handle it. Must sell. See H. J. MILLER & CO., 324 W. 4th st. F5738, Main 6707.

FOR SALE — BEAUTIFUL 5-ROOM MODern east front bungalow, practically new, built by owner for a home; cost $2500. Brand Blvd. cars; gas, electricity; fenced, barn; price $2350; terms $1350 cash, balance time. This is a bargain and fully $250 under value. Address OWNER, Box 61, TIMES OFFICE.

FOR SALE — TWO LOTS, FRUIT TREES, 6-room bungalow, finest in West Glendale, value $3000. For quick sale $2300. North front. Fare refunded is not as represented. Owner on premises, 1004 W. FIFTH ST., Glendale.

FOR SALE—LOT 80x416 IN WEST GLENdale, $650. Inquire first house west of West Glendale School. Phone SUNSET 1542.

Monrovia.

FOR SALE — AT MONROVIA, 6 ACRES TO 12-year-old oranges: from 3000 to 4000 boxes on the trees; $1750 per acre; crop goes with sale; 6-room house, 2 shares water. BLYTHE & BEAMAN, Monrovia, Cal.

South Pasadena and Oneonta Park.

FOR SALE—A BEAUTIFUL 6-ROOM, COMpletely furnished bungalow on Hubbell ave., Oneonta Park; east front; ½ block from drive. Price $6000. A SNAP. $1000 UNDER VALUE. SEE S. F. WUEST &O. TAKE EL MOLINO CARS TO MARGUERITA AVE.

FOR SALE—
Suburban Property.
Alhambra.

FOR SALE—A BEAUTIFUL HOME; THIS property is one of the few choice corner properties in Alhambra; one block from car line; lot 102 feet frontage and 207 feet deep; large lawn; house 8 rooms; living room 20x30 feet; 4 bedrooms and bath on second floor; gas and electricity; large barn, chicken house and other outbuildings; summer house covered with roses; fish pond and fountain; 300 rose bushes; assorted fruits and vines; this place can be bought right as owner has removed from Alhambra; immediate possession; easy terms. WESTERVELT, 225-232 Merchants' Trust Bldg. Phones Main 6130, A3630.

FOR SALE — $3200 BARGAIN, BUY THAT little suburban home today. 100x150, all fenced, fruits and flowers, 5-room strictly modern bungalow, electricity, cast front, 2 blocks to school, car stops in front of door. This is just out of Alhambra, San Gabriel way. D. A. ROSS & CO., 27 W. Main st., Alhambra, or 416 Bryson Bldg.

Pasadena.

FOR SALE — BARGAIN, 5-ROOM HOUSE, bath, gas, electricity, lot 62x171, in Pasadena, near car line. Apply Owner, DELMAR, 504 Central Bldg. Phone F5407.

Huntington Park.

FOR SALE — HUNTINGTON PARK, ELEgant lot 125x150, all street work done, corner, $2500. Address F, box 45, TIMES OFFICE.

HOLLYWOOD—
For Sale Exchange or Rent.

FOR SALE—PROPERTY IN THE HOLLYwood district of Los Angeles. We have large listings, ask for maps, folders and souvenir cards. C. H. LIPPINCOTT & CO., 611 Pay Bldg., Third and Hill sts. Members L. A. Realty Board.

FOR EXCHANGE — MY CHOICE HIGH-class residential property in Hollywood, on the boulevard, for an orange ranch of 15 or 20 acres, with modern house; will assume; give full particulars. Owner, R. F. D. No. 10, box 21, Hollywood, Cal.

TO LET—4-ROOM HOUSE ON HOLLYwood blvd., Hollywood, to rent for a year; rent reasonable to responsible parties. R. F. D. No. 10, box 21, HOLLYWOOD, Cal.

FOR SALE—NEW MODERN BUNGALOW IN very desirable location; 5 rooms, well arranged, price $4500; terms. Apply to DR. GARDNER, 340 Gardner st., West Hollywood. Telephone Home 67153.

FOR SALE—
Beach Property.

FOR SALE — THERE ARE JUST 220 LOTS (improved and vacant) on the entire ocean front at Hermosa Beach. Prices range from $1000 to $2500. I have an option on 11 of the best of these lots, which I offer at $650 each: $100 cash, balance 1, 2 and 3 years at 7 per cent. Six were sold last week, and this is the dull season. Here's your opportunity. Buy now and chuckle over your bargain next summer when it is 100 degrees in the shade inland. ORRIN RICE, 214 Citizens Nat. Bank Bldg. A4425. Broadway 1775.

FOR SALE—$4500, NEW 4-ROOM 2-STORY Spanish Colorado st. house, one-half block car; Air Line flyer and 2 blocks other lines. Owner, BLACKMORE, Merchants Trust Bldg. A1167. Main 6824.

FOR SALE — 6-ROOM HOUSE, HART AVE., Ocean Park, Calif. Lot 30x100. 618 GROSSE BLDG., Los Angeles.

FOR SALE — 5-R. HOUSE, HART AVE., Ocean Park, Cal. Lot 30x100. 618 GROSSE BLDG., Los Angeles.

Long Beach
Hermosa Beach.

FOR SALE—OCEAN FRONT LOTS, $650, easy terms. ORRIN RICE, 214 Citizens' Nat. Bank Bldg. A4425, Broadway 1775.

Ocean Park.

FOR SALE—
CUNNINGHAM & AUSTIN.
Real estate, No. 6 Ocean Front, Ocean Park. Phone, phone us today. Have some special bargains. 2 lots for $300 each, between Sixth and Seventh streets on Marine street, street the postoffice is on.

Oceanside

FOR SALE — ON EXCHANGE, ALHAMbra, nice bungalow home, all fenced, 100x200; duck pond, fish pond, 50 fruit trees, 2 blocks from high school. See this. OWNER, 201 S. 6th St., Alhambra.

FOR SALE—
Country Property.

FOR SALE—BY ADMINISTRATRIX.
SECTION of AMPLE RAINFALL, at private sale, acre ranch 2 miles east of Santa Rosa, California. Northern boundry is middle of channel of Santa Rosa Creek, an overflowing stream. Near basalt block quarry in California (now operated by City Street Improvement Company) is on this ranch. The S. P. R.R. runs through ranch and has station thereon. Part of ranch heavily wooded with oak; portion in fine prunes producing best crops in vicinity; few acres in grapes. Good house of 8 rooms, barn and other improvements. A large acreage is same soil as celebrated Wrcoman walnut orchard which directly adjoins the ranch on the west. Ranch now rented; can easily be made an income on over $75,000. Properly improved would produce income on much larger capital. Inquire or write WM. H. HAMILTON, Attorney for administratrix, 312 Russ Bldg., San Francisco, Cal.

FOR SALE—
FREE WATER. FREE WATER.
72 acres of the choicest land; suitable for alfalfa, sugar beets or any other crop, sugar factory, two miles away; 1½ miles for Santa Ana electric car line, from S. P. R.R. which is soon to be electrized. Price of adjacent lands $250 per acre up. This property at $145 per acre cash. Flowing artesian wells on every side giving PERPETUAL FREE WATER, which alone is worth more than we are asking for the land.
GEO. W. VAN ALSTYNE,
203 Union Trust Bldg.

FOR SALE— CHEAP LANDS
160 acres near Uplands, on new electric line from Los Angeles; only 2 miles from steam R.R. station; all level land; can't be beaten for oranges or lemons; price only $20 per acre; take a look at this tomorrow if you want a real b

Classified Liners.

FOR SALE—
Lemon or Orange Grove.

FOR SALE—

ONE OF THE CHOICEST
—20 ACRE—
ORANGE GROVES

in the choicest location of Placentia. The best district in the world for Valencia late oranges. All in 7-year-old full bearing trees. 20 shares of best water stock in the State. Crop now on the trees valued at over $10,000. Price including the crop $40,000. Terms can be arranged. For particulars see

JACOB STERN,
604 PACIFIC ELECTRIC BLDG.

FOR SALE—10 ACRES ORANGE LAND, Tulare county, will be sold at a bargain. Land located near Richgrove and Ducor, on the S. P. R.R., will sell as a whole or in 40 or 80-acre tracts, price for a short time only $40 per acre, buy of the owner and save money as land not as good or as well located is being sold at from $90 to $125 per acre. Write owner, 2714 BENVENUE AVE., Berkeley, Cal.

FOR SALE—
SELECT ORANGE LAND.
$300 AN ACRE.

10 acres of orange or lemon land in a protected position, at good elevation, near Burbank; 30 minutes from center of city; rich silt soil and now partly under cultivation; a share of water stock with every acre, supplying plenty of water from one of the finest pumping plants in the State; quick transportation from the land to Los Angeles; will sell on terms of $2.50 per acre cash and $2.50 monthly. Come in and find out about this.

EMIL FRITH,
319 W. 4th st., bet. Broadway and Hill.
"You're Safe at Frith's."
Home A8195. Main 2543.

FOR SALE — 40 ACRES BUILDINGS, horses, tools, cement ditcher, plenty of cheap water, $25,000, subject to a straight loan mortgage of $20,000, 7 per cent, 2 years. Want cash, stocks, bonds, mortgages (or residence for part,) for equity of $25,000. If you buy soon, good crop included. Address Agents or Principals, T, box 66, TIMES OFFICE.

FOR SALE—LEMON AND ORANGE orchard, 20 acres, La Habra, frostless belt; good buildings, water piped, choice soil, $1700 per acre. Other Whittier, La Habra ranches. ARNOLD, 123 S. Broadway.

FOR SALE—
Orange Groves our Specialty.
POLLARD & HUTCHINSON,
521-522 Central Bldg.
Home F1622. Main 6729.

FOR SALE—
Poultry Ranches.

FOR SALE—

DON'T
WASTE YOUR TIME
FIGURING

Why a black hen lays a white egg. Buy a chicken ranch, and get the eggs. We can sell you the ranch—
You sell the eggs.
—10 acres—
Complete with 5-room modern house.
$250 cash.
Balance $25 monthly.
Call today—Main 1641, F4132.

GUY M. RUSH CO. (Inc.,)
301-302 Story Bldg.,
Los Angeles.

FOR SALE—POULTRY FARMS OF ANY size you want in Inglewood Poultry Colony. On lake business where poultry raising is a success, where men of experience in the business and where profits will be sure. Visit Inglewood and see what is being done. Call at room 405, BLOCK BLDG., Nd. 324 Spring st., for information.

FOR SALE—CLASSIFIED ADS FOR THE Midwinter. An opportunity is offered advertisers in this splendid number to be issued January 1. Place will be given in one of the "live" sections as usual and all classifications of regular editions are available. Three cents a word. Your ad will be read by a country-wide circulation of home seekers and buyers.

FOR SALE — HALF-ACRE CHICKEN ranch, close to 92nd and Figueroa; good 5-room house, 24 fruit trees; bargain for few days only. See MARBOWE & VAN WAGENNE, 229 W. Seventh.

FOR SALE—10-ACRE CHICKEN RANCH, with 800 chickens, everything goes; $600 to $1400 on balance long time. STEWART, 424-8 Mason Block.

FOR SALE—$2250, CHICKEN RANCH AT Burbank; this is a snap; owner must sell; this place is below value; close quick. Only six blocks from the new electric line now assured. Home phone Glendale 1202. Sunset 444. FAXON & GREENMORE.

FOR SALE—AT COYOTE ON ST. SANTA Ana line, 2½ acres, very desirable for poultry ranch. See QUALITY EGG RANCH, owners, at Coyote.

FOR SALE REAL ESTATE—
Miscellaneous.

FOR SALE — BY BROWN AND EWING Real Estate Company, 208 San Fernando Bldg., 20 orange trees, well improved, good buildings, plenty of water, twelve acres, $16,000. Might take some trade.

One acre in Hathaway Tract, fine and very cheap, $1000.

80 acres, best improvements, 1½ miles from town. Price $25 per acre.

40 acres, 4½ miles from County Seat, all alfalfa land, small improvements, fenced and cross-fenced. Price $45 per acre.

10 acres, five miles from town, 108 acres cultivated, living creek water. Eight-room residence. Price $22 per acre.

If you want lands east of the Rockies call on us.

102x156 ft. on South Main; rents for $900 per year, store and residence, a good investment at $6,000. Investigate this, a sure winner.

HOTELS—ROOMING HOUSES—
For Sale, Exchange or Wanted.

FOR EXCHANGE—$11600 EQUITY IN NICE house and lot on the East Side, and 1600 shares of industrial stock, value $1600; 12 per cent dividends paid; want small apartment house, 25 to 40 rooms. PHONE ——.

FOR SALE—HOTEL NAHANT, 45 LARGE rooms, corner of Seventh and Main; best hotel location, a good money maker, rent low; no trade. GEO. JOHNSON, owner, 374 S. Broadway.

12-ROOM ROOMING-HOUSE ON 7TH ST. close to Broadway; a money maker; good lease. Price $1350. This is a good proposition; terms if wanted. MRS. M. E. WILSON, 214 South Olive st. Phones A2643; Main 4644.

12-ROOM ROOMING-HOUSE, CLOSE IN, always full; good lease; rent low. Price $1150. Will give good terms. MRS. MARGARET E. WILSON, 214 South Olive st. Phones A2643; Main 4644.

FOR SALE—$3400, 44 ROOMS, GOOD FURniture, rent $175 month; clearing $200 month; this we guarantee, best location, near Third and Hill. BAIERSKY CO., 502 Bryson Block.

FOR SALE—NEWLY, WELL FURNISHED 26-room modern apartment; rent $65; 3 years' lease; fine location; $1200. 6-room plastered house, lot 50x190, $1800, terms. OWNER, 137 South Bunker Hill.

FOR SALE—88-ROOM ROOMING-HOUSE ON a main street; hot and cold water in all rooms and all outside. GEO. H. SEA BOARD REALTY CO., 215 Copp Bldg., 218 S. Broadway.

22-ROOM ROOMING-HOUSE; MUST BE sold this week at a sacrifice. Owner leaving town. Rent low; good lease. MRS. M. E. WILSON, 214 South Olive st. Phones A2643; Main 4644.

FOR SALE—OR EXCHANGE; 14-ROOM rooming-house, close in, lease, rent $40; income $150; price $1050; want grocery. Owner, 167½ S. BROADWAY. Main 4653.

FOR SALE—ROOMING-HOUSE, CLOSE IN, between Spring and Broadway; 35 rooms. Rent $105, 2½ years' lease, price $2200. G. C. EDWARDS, 239 W. 1st st.

FOR SALE—SIX-ROOM ELEGANTLY FURnished, arranged to suit; 2 rooms, which pay rent; gas and electricity; fine block from Hamburger's; $400. terms. 362 WEST 9TH ST.

FOR SALE—5 ROOMS, WELL FURNISHED, cheap rent, walking distance, worth $400; must sell; $200 takes it if sold before the first. 440 EAST FIFTH ST.

FOR SALE—APARTMENT HOUSE OF 17 rooms, with lease, rent $160 monthly; close in; owner is Y.M.C.A. Any agent or party, S. HOPE ST.

FOR EXCHANGE — 44-ROOM MODERN apartment house. Want bungalow, 218 O. — JOHNSON BLDG.

FOR SALE—9-ROOM HOTEL, JUST COMpleted. Only modern hotel in bustling coast town. Address W, box 70, TIMES OFFICE.

FOR SALE—HOTEL, GOOD TOWN NEAR Los Angeles. Completely furnished; cheap. Address W, box 71, TIMES OFFICE.

FOR SALE—16-ROOM ROOMING-HOUSE; lease, rent $65; well furnished; bargain. $150 cash. 655½ EAST FIFTH.

FOR SALE — 16-ROOM ROOMING-HOUSE with lease. Rent $60; everything good; $750 cash. 925 S. FLOWER.

FOR EXCHANGE—WANT ROOMING-HOUSE for $2200, equity in 5-room house city. Address W, box 66, TIMES OFFICE.

FOR EXCHANGE.
Houses.

FOR EXCHANGE—
LOTS WANTED.
For a modern and very desirable 10-room residence. Well located and in perfect condition, furnace, lot 50x155 feet, cash price $7500; mortgage $2500, 3 years. Will trade this $4500 equity for vacant lots in or near the city.
UMSTEAD, ROBINSON & CO.,
O. T. JOHNSON BLDG.

FOR EXCHANGE—WANT AUTOMOBILE for modern 6-room bungalow, nicely located, southwest, $4000, mortgage $2400, long time; property leased. Address R. box 14, TIMES OFFICE.

FOR EXCHANGE—$4500 EQUITY IN 10-ROOM modern house and lot, 50x139, on corner for a high powered roadster of good make. Phone EAST 147, before 10 a.m. or evening.

FOR EXCHANGE—$4000, 8-ROOM MODERN house for ranch or land; owners. Address HOFF, 223 Bradbury Bldg.

FOR EXCHANGE—IMPROVED CITY PROPerty for ranch. 329 P. E. BLDG.

FOR EXCHANGE—
Lots.

FOR EXCHANGE—CLASSIFIED ADS FOR the Midwinter. An opportunity is offered advertisers in this splendid number to be issued January 1. Place will be given in one of the "live" sections as usual and all classifications of regular editions are available. Three cents a word. Your ad will be read by a country-wide circulation of home seekers and buyers

Classified Liners

MONEY WANTED.
On Real Estate and Collaterals.

WANTED — MONEY, FIRST MORTGAGES. JOSEPH REED CO. 204-5 O. T. Johnson Bldg. Phones 10725 or Broadway 1462.

$2500—7 W. 31st near Western, new bungalow
$2500—7 W. 29th near La Salle, 7 rooms.
$3000—6 Sunset Blvd. near Douglas, house.
$4000—7 corner Ravenna, Wilshire, new house.
$3000—6 Halldale, southwest, new house.
$3000—7 W. 30th near Grand, house.
$3800—7 corner 23rd and Stanford, (3) cottages.
$3500—7 Hoover near 29th, (2) cottages.
$3500—7 near Menlo, W. Adams, 9 rooms.
$3500—7 Wilton Place, Wilshire, house.
$3500—7 3rd ave. near Washington, house.
$3500—7 Kingsley near W. 4th, new home.
$3500—7 near Valencia, Union, 8 rooms.
$3700—7 Alden near W. Pico, 8 rooms.
$4000—8 Crenshaw near Pico, 9 rooms.
$4000—7 near W. 27th, Grand, 12 rooms.
$4000—7 Ivolo near Wilshire, 9 rooms.
$4000—7 Westminster, Wilshire, 9 rooms.
$4000—7 Van Ness, Wilshire, 9 rooms.
$4000—7 Sunset Blvd., near Hill, 12 rooms.
$4000—7 near Hoover, W. 5th, 10 rooms.

WANTED—MONEY. THE FOLLOWING APPLICATIONS ARE A-1. ALL WILSHIRE HOUSES, NEW, MODERN. IT WILL PAY YOU TO INVESTIGATE.

$1800— per cent., 3 years, 6 rooms, garage.
$2000— per cent., 3 years, 5 rooms, St. Andrews Place.
$2000—7 per cent., 3 years, 5 rooms, Wilton Place.
$2000—7 per cent., 3 years, beautiful bungalow.
$2500—7 per cent., 3 years, 10 rooms, Hobart Blvd.

Ask for MR. HAYNES, With THE BRIGGS CO., 602 Story Bldg. 60125. Main 537.

WANTED — MONEY, $850 ON FIRST mortgage, 2 years, 7 per cent., $2900 valuation. One acre unimproved land on good car line.

Money wanted, $600 at first mortgage, 3 years, 8 per cent., $1800 valuation, lot 50x127, on South Main st. See O. P. THOMAS, 709 Grant Bldg. Phone 10277. Main 1583.

WANTED — MONEY.
We have organized a Bond and Mortgage Department for the convenience of those desirous of investing in real estate mortgages or bonds. We're willing will give you the benefit of our experience in any investment.
CITY AND COUNTY BANK,
Northwest Corner Second and Spring Streets

WANTED — IMMEDIATELY, LOAN OF $2500 on 5-room modern bungalow, lot 50x100, house completed about 5 months, 30 feet on north side laid out in flowers and fruit trees, 10-foot driveway to garage in rear, west front could build another house on same lot; value $4200. Phone OWNER, East 14, or call 237 EAGLE ROCK AVE.

WANTED — $12,000 LOAN ON FIRST MORTgage security, for 3 or 5 years, at 7 per cent. Property shows 12 per cent. on $25,000. Lot 81x110, improvements all new. Owner on premises, 1452 PLEASANT AVE. Home 43754.

WANTED — $5500; 8 PER CENT. NET; 3 years, on property at Glendale, worth $20,000. A fine loan. R. W. MOYER, 604 Frost Bldg. F2467.

WANTED — $700, 2 YEARS, 7 PER CENT., on 1-story cottage with bath, near Dewey and Nineth st. Lot 50x125. Owner's value, $2400. 531 H. W. HELLMAN BLDG. A5757. Main 5555.

WANTED — CLIENT WANTS $2500 FOR 30 or 60 days. Good interest and good security. W. BUTTERBAUGH, 516 Grosse Bldg.

WANTED — $2900 ON STRICTLY MODERN 5-room residence in Hollywood, worth $3500; lot 50x165; 2 years. 634 GROSSE BLDG. Broadway 3229. F7665. Principals or agents.

WANTED — LOAN OR $40,000 ON SPRING st. property, 5 years, at 6 per cent. Address W, box 95, TIMES OFFICE.

WANTED — $12500, 10 PER CENT. NET, first mortgage real estate, value $45000. See YOUNGBLOOD, 314 S. Hill.

WANTED—$3000, 2 YEARS ON IMPROVED city property worth $6500. Will pay usual rate. Principals. Address OWNER, T box 225, TIMES BRANCH OFFICE.

WANTED—$3000 OR MORE ON 6-ROOM MODern West Adams district, fine corner. BLACKMORE, Merchants Trust Bldg. A1167; Main 6254.

WANTED ON HONEY, STRAIGHT AND building loans, ample security, good interest. HERBERT, F2544, 1402 Union Trust.

WANTED—$2500 TRUST DEED FOR SALE at 8 per cent. net, security improved city real estate, value $3200. 21467.

WANTED—$2100, TRUST AT 8 PER CENT deed, security improved city real estate, value $4200, new house. PHONE 21447.

WANTED—TO BORROW $1000 ON DIAmonds, valued at ten times that amount; will pay only 8 per cent. P. O. BOX 1727.

WANTED—$400 AT 8 PER CENT., ON LAWNdale acre. MR. WELLS, 404-5 Union Trust Bldg. F3427.

WANTED—MONEY, ON TWO CHATTELS, and one land contract. Liberal discount. BOX 254, Santa Monica.

WANTED—$4000 ON CLOSE IN PROPERTY, valuation $12,000. Address X, box 45, TIMES OFFICE.

WANTED—FROM $1000 TO $15,000; A-1 SECurity, 7 per cent. and 2 per cent. P. G. WEIK, 200 H. W. Hellman Bldg. F1709.

STOCKS AND BONDS—
Mortgages.

MORRIS H. SHELL COMPANY—
609 Lissner Bldg. Phone F6626, Main 5429.
Will sell—

1000 shares	American Midway (Assess. paid)	12c
2000 shares	Crown Oil at	4½c
500 shares	Crown Oil at	5c
1000 shares	Hale-McLeod at	31c
1000 shares	Lady Washington at	30c
2000 shares	Midway Maricopa. Crude at 3c	
2000 shares	Maricopa Oil at	12c
5000 shares	Midway Five at	35c
1000 shares	Merchants & Bankers at	14c
3000 shares	Templor Ranch at	17c
2000 shares	Rex Oil at	25c
1000 shares	White Star	30c

Will buy Midway Northern, Maricopa Northern, Lady Washington, White Star and Midway Premier.
MORRIS H. SHELL CO.

WANTED—

Stock in the Los Angeles Investment Company, any amount up to $40,000; will pay up to 5 per cent. less than the company's selling price.

G. F., care GLOBE SAVINGS BANK.

WE OFFER ALL OR PART—
$8000 California Consolidated at 40c
1500 Midway Premier at $1.00
1500 Haynes Copper at 20c
1000 shares Midway Maricopa Crude at 10c
4 $1000 first mortgage notes, 10 per cent. interest.

F. H. SMITH & CO.,
327 Citizens National Bank Bldg.
Phones Home A3415.

WE OFFER, SUBJECT—
1000 Maricopa Oil at 11½ cents.
One $1000 4 per cent. bond Pacific Wharf & Storage Company at $800.
Pacific Gas & Electric Co. of Phoenix, preferred at 75.
Pacific Gas & Electric Co. of Phoenix, common at 25.
2 shares American Oilfields stock at 20.
JOSEPH BALL COMPANY,
Security Bldg. Main 2273.
10545.

WILL SELL, SUBJECT—
1000 Maricopa Oil 11½c
1000 Midway Maricopa Crude 5c
1000 Hale-McLeod 31c
1000 Rock Oil 22c
1000 Cleveland 2c
1000 Midway Five 35c
CENTRAL INVESTMENT CO.,
234 H. W. Hellman.

MINING, OIL AND INDUSTRIAL COMPAnies, take notice. Stocks and bonds insured, matured and guaranteed. Full information furnished on request. Write or call GRANITE SECURITIES COMPANY, 5th Floor, Bradbury Bldg. Los Angeles, Cal.

10c RAPID ADDITION READER.
20 National Protector Co.
500 California Reliance Oil Co.
Hard to buy any of these for less today; make me offer; cash or time; need money. Address Y, box 39, TIMES OFFICE.

FOR SALE—MARICOPA NORTHERN, 19c; Midway Northern, 27c; Midway Five, 36c; Midway Southern, 14c; 360 Home Builders, $1.70; Pick and Drill, 20c; Cleveland, 1c. H. N. WILLARD, 2304 S. Spring st. A5716.

FOR SALE — AT REGARDLESS CASH value, 500 shares of very fine manufacturing stock. (Factory and works.) Owner simply must sacrifice to get some quick cash. PHONE A2724.

WANTED — GOOD STOCKS OR BONDS, local, northern or eastern, some cash; balance good class city, or country, some income, see me quickly. MR. MOORE, 209 Laughlin Bldg. A1221.

FOR SALE — 82 SHARES CONSOLIDATED realty stock, will be sold at 100 per share if taken within next 5 days. WALDO M. YORK, 528 Mason Bldg. corner 6th and Bdwy. Main 4372.

WHAT AM I OFFERED FOR $500 OF 6 per cent. 8 Imperial water bonds, with 5 years' back interest? Address P. box 46, TIMES OFFICE.

WILL BUY FOUR THOUSAND MIDWAY Northern at 25c. Will sell five hundred Liberty Oil at 22c. G. E. TOMLINSON & CO., O. T. Johnson Bldg.

GUARANTEED INVESTMENT POSSIBILities unlimited; profits should be 200 per cent. yearly; local manufacturing concern. Address T, box 61, TIMES OFFICE.

WE WANT CAREFUL INVESTORS TO call and investigate direct. This is a 30 per cent. investment opportunity. NATIONAL SODA MFG. CO. 426 Germain Bldg.

WANT CASH OFFERS, 29 PALMS CONsolidated, Goldfield Argus, Gypsy Queen; Manhattan Consolidated. 424 PAY BLDG.

STOCKS AND BONDS.
Mortgages.

HAVE YOU HEARD
THE NEWS?
THE MIDWAY NORTHERN'S WELL NO. 1 IS NOW FLOWING AT THE RATE OF 25,000 BARRELS PER DAY, AND UNDER PERFECT CONTROL. DO YOU KNOW WHAT THIS MEANS? IT MEANS THE MIDWAY NORTHERN'S STOCK IS CHEAP AT $1. WE TOLD YOU TO BUY THIS STOCK AT 75 CENTS. WE NOW TELL YOU TO BUY MARICOPA NORTHERN AT 25 CENTS. THE PROPERTY ADJOINS THE MIDWAY NORTHERN. THE MARICOPA NORTHERN'S WELL NO. 1 IS NOW NEARING THE 800 FOOT MARK. THE DERRICK FOR WELL NO. 2 IS COMPLETED AND DRILLING WILL COMMENCE IMMEDIATELY. AGAIN WE SAY, BUY THIS STOCK BEFORE THE ADVANCE. FOR FULL PARTICULARS ADDRESS,
REYNOLDS & MANN,
425-26-27 SAN FERNANDO BLDG.
PHONES MAIN 8265; F1971. LOS ANGELES, CAL.

FOR SALE—200 SHARES OF STOCK IN the McStay Supply Co., wholesale grocery. Address X, box 82, TIMES OFFICE.

WILL PAY SIX CENTS FOR TEN THOUsand shares of Crown Oil. Address X, box 5, TIMES OFFICE.

FOR SALE—MAKE OFFER FOR ALL OF 5000 shares Midway View. L. R. KENNEDY, Ontario, Cal.

FOR SALE—
Miscellaneous.

FOR SALE—BIG OPPORTUNITY FOR SAVings in household goods. These goods are all brand new and sold at bedrock prices. No such values on the market today. See these goods:

25c China matting, heavy straw	15c
$1.00 picture, gilt frame	69c
$1.50 curtomer, solid oak	$1.10
$2.00 Roman seat, mission	$1.50
$2.50 sewing rocker	$1.75
$3.00 rope portiere	$2.00
$3.50 grass plate	$2.50
$4.00 Reed rocker, high back	$3.00
$3.75 kitchen cabinet, roomy bins	$2.75
$5.00 lace bed set, neat design	$4.50
$8.00 silk crtn., drop sides	$5.25
$8.00 ladies' desk	$5.00
$10.00 hall tree, French mirror	$8.00
$15.00 pedestal extension table	$11.00
$20.00 Thonet rocker, Chase leather	$15.50

OVERELL'S, 700-708 S. Main st.

FOR SALE—WINDMILLS, TANKS, ENgines, piping, wagons, buggies, farm machinery, grading tools, 12 tons T rails, dump cars, 10-in. Phillips belt, 500 feet ¾ cable, 1¼ cts. scrapers, plows, 4 feet cutters, derrick, pump heads, suckers, cylinders, 200 feet telding. See us. Save half. Sacrifice if sold this week. DEMMETT COMPANY, 129 No. Main.

FOR SALE—
Grocery fixtures, counters, shelving, showcases, scales, refrigerator, cheese cutter, coffee mill, National cash registers. Will be sold separate; must be moved by Saturday. Call at the store, between 10 and 12 o'clock. 1128 E. 4th st.

FOR SALE — TENTS THAT ARE TENTS. All sizes for sale or rent; some slightly used; also folding chairs and tables for rent for all occasions. WING & DOWNIE, 564 E. 8th. Phone Broadway 2189. Home F5206.

FOR SALE—PIANOS AT $2.50 AND $3 PER month; square pianos of standard makes, in excellent condition; will sell on the above small payments. GEORGE J. BIRKEL CO., 345-347 S. Spring st.

FOR SALE—ON TIME PAYMENTS, LACE curtains, portieres, couch covers, rugs, carpets and mattings and furniture, stoves and household goods. OVERELL'S, 700-708 S. Main st. THE BIG STORE.

FOR SALE — NEW AND SECOND-HAND billiard and pool tables and bowling supplies; best fixtures of all kinds; easy payments. THE BRUNSWICK-BALKE-COLLENDER CO., 321-323 E. Third st., L. A.

FOR SALE—
One of the best printing propositions in Southern California. Good plant, established business. Address X, box 45, TIMES OFFICE.

FOR SALE—EUCALYPTUS TREE SPROUTS, three varieties, Forests of Arnies, Gray Gum, Rostrata; twenty-five cents per hundred. CHAPMAN NURSERY, corner 26th and Nevada, Santa Monica, Cal.

FOR SALE — $15.00, BIG BARGAIN, DROP head Elite sewing machine, Singer, White and others. Rented $1.50 month. Expert repairing. ARCADE CO. 727 W. 6th.

FOR SALE — GOOD PRINTING CHEAP, cards, headings, circulars, tags, envelopes printed as desired, 25c per thousand. Address FAMILY HERALD, Oklahoma, Okla.

FOR SALE — CURTISS TYPE BIPLANE, successfully flown by French aviator. Reason for selling, have bought larger machine. Address Y, box 25, TIMES OFFICE.

FOR SALE—SODA FOUNTAIN, IN FIRST-class condition, used by Anderson-Chanslor Co. Must be seen at 420 S. Spring st. H. JEVNE CO.

FOR SALE—MANUFACTURING OF FLUFF rugs and rag carpets for sale at once. Have to go East. Call at 167H and COMPTON STS.

FOR SALE—SOLITAIRE DIAMOND, $20, OR will trade for willow plume. This is a bargain. Call or address MISS FELLS, 3705 E. Pasadena ave.

FOR SALE JEWELRY AND DIAMONDS, postage stamps, fine engravings. ARTMAN, 214 Mercantile Place. Broadway 1949. F1557.

FOR SALE — MOUNTAIN LEAF MOLD Pentland. Call between 5 and 6 in the evening. HOME PHONE 54826.

FOR SALE—DIAMOND TIRE, 34x4½, NEW, for $6 less than list. 2922 HALLDALE AVE. Phone 72119.

FOR SALE—CHEAP FUEL. APRICOT PIT shells, good as wood, $4 ton delivered. Phone SOUTH 1706.

FOR SALE — A LARGE QUANTITY OF strong second-hand raw sugar sacks. Apply P.O. Box 1660, VANCOUVER, B. C.

FOR SALE—COFFEE MILLS AND COMputing scales. Bargains. 827 S. SPRING ST.

FOR SALE—POOL AND BILLIARD TABLES on easy monthly terms, not in the trust. PARRAW SONS, 962 Frost Bldg.

FOR SALE — SECOND-HAND FIRE-PROOF safe, cheap. ANDERSON, 324 S. Los Angeles street.

FOR SALE — OR RENT, NEW INVALID wheeled chairs. Hospital and nurses' supplies. PROFESSIONAL SUPPLY, 615 W. 5th.

FOR SALE—FIRE-PROOF OFFICE SAFE. STAR SIGN CO., 114 E. Market.

FOR SALE — ROTTEN SHAVINGS; ALSO cow manure, for lawns. SOUTH 3288.

FOR SALE—CAMERAS, KODAKS, LENSES, all photographic goods bought, sold and exchanged. CAL. CAMERA EXCHANGE, 329½ S Spring st.

FOR SALE—
Furniture.

FOR SALE — FURNITURE, CARPETS, stoves and household goods, cash or on easy payments. If you need one piece or a house full we will save you 1-3; old furniture taken in exchange for new. Largest dealers in the West. COLYEAR'S, 509-511 S. Main st. Phone F3171, Main 1117.

FOR SALE—COMPLETE OFFICE EQUIPment, including elegant roll-top desk, table, typewriter table, chairs, rug and Underwood typewriter. A1304.

FOR SALE—LARGE IRON BED SPRING, silk floss mattress, 2 oak chairs, 9x12 Axminster rug, 3 small rugs, stand. Call PANAMA APARTMENTS, 2nd and Flower. Room 209.

FOR SALE—OFFICE FURNITURE OF 6 desks, safe, counter, rugs, 2 typewriters, 2 typewriter desks, chairs, filing cabinet, etc. W. J. NORTH, 616 Grant Bldg.

FOR SALE—FURNITURE OF A 5-ROOM flat, including sewing machine, $225; everything neat and clean; flat rents for $30 per month. 510 S. FLOWER ST.

FOR SALE—WRECKING BUILDING, LATH $1.50 per thousand, sheeting, flooring, dimension lumber all $10 per thousand. WEST SECOND AND HILL.

FOR SALE—OFFICE FURNITURE. ROLL top desk and chair, stools, drawing boards, tee squares, table, etc. Apply 721 MERCHANTS' TRUST BLDG.

FOR SALE — THE FURNITURE OF 7-room flat, reasonable. 402 CALIFORNIA ST. Call Main 4674.

FOR SALE — FURNITURE 10 ROOMS, chickens, fine Jersey cow, leaving the city; no agents. 1345 S. HOPE ST.

FOR SALE—FURNITURE, RUGS, NEW, lowest prices. AUCHMOODY'S, 517-519 S. Main.

FOR SALE—NEWLY FURNISHED SIX-room flat; must sell at $225. Flat for rent, 923 MAPLE AVE.

FOR SALE—FURNITURE OF A 4-ROOM flat, 429 WALL ST.

FOR SALE—CHILD'S GOLD BED, ALMOST new, $7. WEST 5009.

FOR SALE—OR EXCHANGE: FURNITURE 6-room flat, cheap. 840 W. NINTH ST.

FOR SALE—
Furniture.

FOR SALE — BIG SACRIFICE IN FURNIture. All goods will be sold at bedrock prices. Positively no reserve. We must sell the goods. Come early.

Swiss curtain, wide ruffle	59c
pillow, fine feathers	65c
blanket, heavy	$2.65
sewing table	$1.50
magazine rack, mission	$2.69
art square, room size	$2.90
library table	$3.75
fumed oak rocker, leather seat	$5.00
bookcase	$5.50
folding bed	$6.75
easel mirrors	$8.50
white maple chiffonier	$10.50
bed lounge, ramie cover	$11.50
gas range, large oven	$13.50
parlor suit, 3 pieces	$19.00

OVERELL'S 700-708 S. Main st.

THINGS ON WHEELS—
All Sorts.
Automobiles.

FOR EXCHANGE — AUTOMOBILES EXchanged for real estate, swift, silent, safe and sure; a high class car at a very reasonable price. Your automobile taken as part payment for new car. Deal will be promptly executed, good work, price low. 1201 S. MAIN, L. A.

THE IDEAL CAR.
STANLEY STEAMER.
SIMPLICITY, SAFETY,
ECONOMY, DURABILITY.
SPEED.
REFERENCE, ASK ANY STANLEY OWNER OR DRIVER. BELIEVE NO OTHER.
STANLEY STEAMER COMPANY,
F9678. 1144 S. MAIN ST.

DON'T MISS THIS OPPORTUNITY TO SEcure a splendid five-passenger, four-cylinder Mitchell for $750; 1909 model, equipped, 4½x4½ cylinders, four-inch tires. In tip-top mechanical condition. Paint, upholstering and all tires fine. Similar model selling for $900. Be sure to see this. GREER-ROBBINS CO., 1501 S. Main. Broadway 5490; Home 22813.

FOR SALE—
One model D, 1910 Ampico, taken in exchange for a 1911 Ampico. This machine has been overhauled mechanically, paint almost like new; tires do not show wear. Will be sold at a price that will move it.
HEKINS MOTOR CAR CO.,
1058 S. Olive st.

FOR SALE—CADILLAC "30," $1100 CASH, or trade. Has demi-tonneau body or can put on torpedo body or touring car. This car is like new and fully equipped. WESTERN AUTO BODY & MFG. CO., Auto-body and Sheet Metal Works, 416-418 East 9th st. Tel. F4622.

FOUR-CYLINDER MITCHELL RUNABOUT, $475. Just painted French gray. Makes a handsome smart looking runabout. In first-class mechanical condition. All tires good. You can't duplicate it short of $600. Better come at once. GREER-ROBBINS CO., 1501 S. Main. Broadway 5490; Home 22813.

FOR SALE — ONE 4-CYLINDER 5-PASsenger 1911 model Duro car. This machine has never been used; this is the car that won in the Santa Monica road race, and is a bargain at $1550. Apply at 925 S. LOS ANGELES st. Main 1150. F1150.

FOR SALE — 30 H.P., FIVE-PASSENGER Lane steamer, 1911 model; run 1200 miles. Top, glass front, speedometer and lamps. Just repainted. Inquire of V. W. BAKER, Pomona, or 301 S. Olive st., Los Angeles. LANE STEAMER CO.

FOR SALE — 30-H.P., FIVE-PASSENGER Stanley steamer; top, speedometer, lamps; just repainted and engine thoroughly overhauled. Inquire of V. W. BAKER, Pomona, or STANLEY STEAMER CO., 1114 S. Main st. Los Angeles.

MODEL MAKING, DIE WORK AND STAMPing, manufacturing patented specialties, electro plating. U. S. AUTOMATIC VENDING MACHINE CO., 1849 W. Washington st. Phone Home West 1849.

FOR SALE—2-CYLINDER TOURIST AUTOmobile delivery wagon. All machinery completely overhauled and like new. Tires in good condition. In order to sell this week, will sacrifice for $300. Apply W. J. BURT MOTOR CAR CO.

FOR SALE — ONE 1910 5-PASSENGER 40-h.p. Stoddard-Dayton automobile, fully equipped, cost $5750; run but 1045 miles. One new 1910 Marion, close coupled, 40-h.p., complete equipment; cost $2150, for $1400 cash only. Telephone Home 6000. HOTEL GOLDEN. Apt. 215.

BUICK 4-CYLINDER, SURREY TYPE, glass front, speedometer, extra inner tubes, magneto, prestolite and generator, fully equipped, perfect condition, $1000 cash. Will be shown Sunday morning between 9 and 12. RELIABLE GARAGE, Hollywood. Dr. C. H. Kent.

FOR SALE—OR EXCHANGE, 4-CYL., 40 H.P. Thomas Detroit racabout, 4-passenger, top, glass front, speedometer, clock, magneto, etc., in good condition. Will trade for touring car. Let me know what you have. Address JAMES YOUNG DEER, West Coast Studio, Glendale.

FOR SALE—5-PASSENGER 1910 TOY TONneau type; valveless Elmore; run less than three thousand miles; machinery in perfect condition, new tires, fully equipped, as good as a new car. Will make big sacrifice for cash. See Mr. Rose, ELMORE MOTOR CAR CO.

1910 OVERLAND 5-PASSENGER LIGHT touring car, completely equipped; no reasonable offer refused; must be sold at once; in perfect condition. PIPHER & AUSTIN, The Pioneer Automobile Brokers, 713-15-17 South Spring.

$1100—OR BEST OFFER. 1910 MITCHELL 5-passenger, almost new, top, glass front, speedometer, five lamps, extra tire, tools, etc. very best of condition. PIPHER & AUSTIN The Pioneer Automobile Brokers, 713-15-17 S. Spring.

HAVE A NEW 5-ROOM BUNGALOW, PASadena way, $1650 clear. Will take good 4-passenger automobile. Looking for square deal. If you are, answer; if not, don't. Address Y, box 20, TIMES OFFICE.

WANTED — RUNABOUT, GOOD, LIGHT, place in back for valises; not over $200; for my own use. Will hire you for $60 per month. Address T, box 215, TIMES BRANCH OFFICE.

FOR SALE—OR TRADE, 1910 INTERSTATE 5-passenger, 40 H. P., full equipped, cost $3200. Will trade for 1910 Roadster or runabout. SHELDON HOTEL, 416 West 4th. F3125.

FOR SALE—$1200; MOLINE CAR, 4 CYLinder, 5-passenger, with top, first-class condition; will sell on payments or take good lot in trade or equity in cottage. LEUSCHNER & CO., 926 S. Spring.

FOR SALE — 2-CYLINDER 8-H.P. AIRcooled auto engine with spark coil, carburetor, timer and oiler, perfect order; will trade for what have you? Address 1040 SAN FERNANDO ST.

$450—TODAY. REO 24-H.P. ROADSTER late model, almost new, top, glass front, rumble seat, best of condition. PIPHER & AUSTIN, Pioneer Automobile Brokers, 713-15-17 South Spring.

WANTED — ONE FOUR-CYLINDER, 4 OR 5-passenger. Looking for a snap, what have you? MONTEREY GARAGE AND REPAIR SHOP, 3673-80 S. Main st.

TOURIST, JUST ARRIVED FROM EAST with two brand new cars, one a runabout and one touring car; never been sold; will sell either special price. WELLS, 226 Morgan Place. Home 58502.

FOR SALE — AUTOMOBILE BROKERAGE business. Fine location, good lease, cheap for cash, or would consider clear real estate. Address T, box 95, TIMES OFFICE.

FOR SALE — $950 STODDARD-DAYTON, like new, fully equipped. Demi-tonneau or can put on Torpedo body. WESTERN AUTOBODY MFG. CO., 416-18 E. 9th. Tel. F4622.

$500—BUICK 1910 PONY TONNEAU, FULLY equipped, only run 500 miles, just like brand new, a beauty, not a scratch, act quick. PIPHER & AUSTIN, The Pioneer Automobile Brokers, 713-15-17 South Spring.

WANTED — TO PURCHASE THE BEST late model car $1000 cash will buy. Must be in first-class condition. Address X, box 92, TIMES OFFICE.

$250—TODAY. FINE MITCHELL, 4-CYLINder roadster, perfect condition, glass front, extra tires, etc., a rare bargain. PIPHER & AUSTIN, The Pioneer Automobile Brokers, 713-15-17 South Spring.

1910 OAKLAND 40, FULLY EQUIPPED, $1150 cash. OWNER, 1221 LEIGHTON AVE. West 5189.

NON-SKID LEATHER TIRE, NO MORE blow-outs or punctures, new process, five thicknesses of leather, makes your old tires better than new. 2207 S. MAIN ST. Phone 24084.

WANTED—TO BUY 40 TO 60 H.P. AUTOMObile, Pope-Hartford preferred. Must be in good condition. Give lowest cash price. Address W, box 53, TIMES OFFICE.

U. S. AUTOMATIC VENDING MACHINE Company now opened, 1536 W. Washington. Car storage $5 per month. Open night and day. Phone 23830; West 772.

'09, 7-PASSENGER, MODEL M WHITE Steamer, guaranteed first-class condition, insured for $2000. At WHITE GARAGE, 7th and Olive sts.

WANTED — WILL PARTY OFFERING auto for run into desert at rate of $30 day call up A2384 or MAIN 5778 early this morning.

WANTED—WILL PAY CASH FOR MODEL T Ford, hup., or Flanders; car must be in good running condition. TEMPLE 237.

FOR HIRE—NICE 5-PASSENGER MITCHell touring car, with careful driver. $2 hour. Phone SOUTH 6156.

FOR EXCHANGE — CLEAR CITY LOT, cash value $750, clear, for late model 4 or 5-seated car. Phone MAIN 418. A1142.

FOR SALE — A 5-PASSENGER AUTO IN good condition, for cash, or might consider clear lot. PHONE 51068.

FOR SALE — SMALL AUTO TO RAISE money to pay repair bill. See SHOP FORE MAN, 110 East 3rd.

FOR EXCHANGE — WANT BUNGALOW or lots. New car, $2500. Want house to $4500. Nearly new $1650 car, want $2500 house. MR. SIMS, 713 Story Bldg. F1709.

THINGS ON WHEELS—
All Sorts.
Automobiles.

JUST ARRIVED — NOTICE. WE HAVE just received another shipment of standard make, slightly used touring cars, roadsters and runabouts, that will be sold at very low prices to close them out quick. 1910 Buicks, 1910 Mitchells, 1910 Overlands, Franklins, Hudsons, Maxwells, E. M. F., Chalmers, Peerless, Reos, Fords and many others, positively the finest and largest assortment of slightly used automobiles to be found in any establishment on the Pacific Coast, all open to the most rigid examination. PIPHER & AUSTIN, The Pioneer Automobile Brokers. 713-15-17 S. Spring.

FOR SALE — MAKE OFFER ON 1908, 3-cylinder Elmore roadster with double rumble seat, fully equipped, top, glass front, etc. Must sell at once. 1229 S. OLIVE ST.

WANTED — AUTOMOBILE FOR 6-ROOM bungalow, Southwest district. Call up MAIN 5018, A2158.

FOR SALE — BUICK WHITE STREAK, equipped; 4-passenger; good as new; must have cash, $650. 'Phone OWNER, West 5361.

AUTOMOBILE FOR HIRE, FIRST HOUR $1, thereafter $2.50 per hour. Call at room 211, 207 S. BROADWAY. A2043; Main 2043. Mr. Frye.

NEW FOLDING BRASS WIND SHIELD; cost $40, sell for $25 cash. 649 S. GRAND AVE.

FOR SALE—NEW 30-H.P., 5-PASSENGER touring car, at greatly reduced price. Owner called East. 934 S. OLIVE ST. F2655.

TO LET — 5-PASSENGER RAMBLER, 40-h.p. First hour, $2; second, $1.50. Phone HOME 71652, WEST 3462.

AUTOS, ENGINES, BOILERS, TIRES, ETC., sold, exchanged. METZ, 307 E. Ninth. F1958.

Wagons and Carts.

FOR SALE — GOOD DELIVERY WAGON and 2 good saddles. Will exchange for chickens or what have you? F. G. BAKER 1701 W. Jefferson st. Phone West 847.

FOR SALE — NEARLY NEW 28-INCH Studebaker wagon, only run few times; low truck. T. B. RIGGINS, Covina, Cal.

FOR SALE—20 HEAVY IRON EXTENSION wagons. J. A. HILL, 232 S. Figueroa.

Buggies, Phaetons and Runabouts.

FOR SALE — MY STYLISH TRAP OR A bargain; also a good family cow; will trade for lumber or plumbing. 3570 WEST 36TH ST. 71201 or 22970.

Motorcycles.

FOR SALE — NEW TWIN INDIAN WITH tandem attachment, slightly used, only $195. OWNER, address Y, box 64, TIMES OFFICE.

FOR SALE—CHEAP; TWIN INDIAN, WITH tandem attachment, slightly used. Owner. Address X, box 60, TIMES OFFICE.

FOR SALE — MAN'S WHEEL, IN GOOD condition, cheap. 709 E. 46TH ST.

LIVE STOCK FOR SALE—
Horses, Cattle, Mules, Etc.

FOR SALE — ONE PAIR OF WELL-matched horses, 4 and 5 years old, weight 2700 pounds, sound and perfect, and good workers, just in from the country; also one 4-year-old horse, weight 1550; works double or single, very blocky built; one brown mare, 4 years old, weight 1150; also works double and single; one handsome gray filly, weight 1100; broke double and single; one sorrel horse, weight 1040; works double or single; also one bay mare, weight 1060, works double or single; and several other cheap horses; this stuff is just shipped from the North, and can be seen at 647 CENTRAL AVE.

FOR SALE—PAIR GOOD SOLID 1100 LB. mules, work anywhere, $100.
Team of 1000 lb. ranch mares, $85.
Brood mare, 3 years old, $65.
Small mare, 2 years old, beauty, $40.
Pony mare, 1st and nice looking, $25.
Other horses, wagons, buggies, harness, very cheap.
1000 EAST 46TH ST., corner Central ave.

FOR SALE — ONE MARE AND HORSE, 7 and 8 years old, weight 2600 lbs., sound and good pullers; also one black horse 7 years old; make nice surrey horse; weight 1150 lbs.; also 3 nice young mares, well broken to double and single harness. 1730 EAST MAIN STREET.

FOR SALE—3000 LB. RANCH OR ALL PURpose team, round and gentle, price $250; also team of leaders, 4 and 5 years old, sound and good pullers; also one black horse 7 years old; make nice surrey horse; weight 1150 lbs.; also 3 nice young mares, well broken to double and single harness. 1730 EAST MAIN STREET.

FOR SALE—3000 LB. RANCH OR ALL PURpose team, round and gentle, price $250; also team of leaders, 4 and 5 years old, sound and good pullers; also one black horse 7 years old; make nice surrey horse; weight 1150 lbs.; also 3 nice young mares, well broken to double and single harness. 1730 EAST MAIN STREET.

FOR SALE—CARLOAD NORTHERN horses and mules. If you want team of horses, if you want team of mules, if you want good driver, if you want good express horse, come and see them at PERRY B. LOWE'S, 220 Aliso st.

FOR SALE—4 HEAD OF MULES, ALL young and in good condition; also 2½-inch Studebaker wagon and harness, in good condition; must be sold for the want of use. Inquire for the Corona stock, at 925 S. GRAND AVE.

FOR SALE—A BIG HORSE, 7 YEARS old, weight 1100, fat, safe, quiet worker, $50; good peddling wagon, $20; light buggy, good running order, $20; must sell at once. 1041 E. 45TH ST.

FOR SALE — GOOD YOUNG SPAN OF mares, drive double, one broke single, both gentle; coming 4 and 5 years old; perfectly sound in every respect. 5261 CENTRAL AVE.

FOR SALE — NICE YOUNG DRIVING horse, McKinney stock, city broke, gentle for lady; $150. 2368 W. 21ST ST. Washington car to Arlington.

FOR SALE—REGISTERED JERSEY COW and 1050-lb. mare, safe for lady, cheap for cash, 11½ miles southwest of Downey. J. M. SUMMERS.

FOR SALE—A GOOD SOUND TEAM OF blocky work horses, weight 2300 lbs., good workers and all right in every way; also 5 head of cheap ranch horses. Call 1123 SAN PEDRO ST.

FOR SALE — ONE BLACK HORSE, 8 years old, sound and gentle, will make a good family horse, weight about 1050 lbs.; also horses to hire. 1065 CENTRAL AVE.

FOR SALE—TEAM OF HORSES, WORK single and double, will separate them if desired; also harness and buggy. Call 1454 E. 22ND ST.

FOR SALE—2-YEAR-OLD HEIFER, HOLstein and Jersey, not yet bred, fine stock, must sell at once. Apply 3020 E. FIRST ST. Mr Rehward.

FOR SALE — GOOD GENTLE 1150-LB. pacing horse, good traveler, paces or rides and drives, stands with a weight and afraid of nothing. 1065 CENTRAL AVE.

FOR SALE—SOUND, GENTLE 1100-LB express or laundry horse, cheap at 543-1319 S. OLIVE ST.

FOR SALE—OR RENT, 27 GOOD MULES, and harness all in fine shape, hard flesh and fit to work. Phone WEST 5935.

FOR SALE—FINE YOUNG COW AT REAsonable price. 1106 W. 31ST ST.

FOR SALE — BEAUTIFUL COMBINATION riding and driving horse, Kentucky thoroughbred; also buggy and harness. PHONE 60127.

FOR SALE — PERFECT LITTLE JERSEY family cow, 14 quarts dairy; very rich; also 5-gallon Jersey, fresh in 10 days; 4 years old, fine butter cow; both cheap. 139 S. DITMAN. East First car.

FOR SALE—HORSE, HEAVY SET OF NEW express harness, horse city broke and true puller, $75 for both or will separate. 137 EAST 28TH ST.

FOR SALE—4-YEAR-OLD MARE, WEIGHT 900 lbs., also one 5-year-old mare, weight 1050 lbs.; will sell cheap. 935 W. JEFFERSON ST.

FOR SALE—
Horses—Horses—Horses.
Call up South 4106 and let us tell you about them.

FOR SALE—2 SPAN OF MATCHED GRAYS aged 7 and 8, weight 2800 each; sound and true; if you are looking for a real bargain call at 127 E. SUNSET. Hollywood.

FOR SALE — MATCHED BAY TEAM, weighing 1400 lbs. each; also harness, wagon, rack, etc. Call RATHBUN'S DRY GOODS STORE, 715 W. Pico.

FOR SALE — OR RENT, CARLOAD OF horses, several big mares and span of mules, all gentle, from $50 up to $275. 1131 SAN PEDRO ST.

FOR SALE—GOOD FARM TEAM, WAGON and harness, $125, wagon $15, buggy $30, single and double harness. 809 E. 7TH ST.

FOR SALE—OR EXCHANGE; AN EXTR

Live Doings in Field of Sports.

Still Squabbling.

WANT HIGHER BALL RATING.

Eastern League After Scalp of Montreal.

Declares Fans in That City Are Listless.

Chances Are There Will Be No Baseball War.

[BY DIRECT WIRE TO THE TIMES.]

CHICAGO, Dec. 28.—[Exclusive Dispatch.] A strong desire to kick Montreal out into the cold and gloom is one of the reasons why the Eastern League wants its independence just at the present time. It hasn't any particular desire to start a big baseball war, according to reports from the East, but it would like to be able to do as it pleased with the clubs on its circuit. Granted this boon, it would take the Eastern League but a short time to show Montreal where it gets off at. This accomplished, some other city would be taken into the circuit, and all would be well.

However, the Eastern League isn't able to do what it wants to do in this case, and there is where the unrest and murmurings come in.

As usual, the Eastern League wants higher classification. President Ed Barrow's advocacy of higher classification secured him the office of Pat Powers, for Pat was deemed too slow and too short on ambition for the Eastern League owners.

"The major leagues have always indorsed the big minors in their fight for higher classification," said a man in close touch with the situation today, referring to the alleged tilt between Barrows and B. B. Johnson of New York. "It was a year ago that the Eastern League and the American Association obtained a higher rating and a good part of the credit was accountable to the support of the major leagues. The National Association was practically forced to give in."

In Montreal baseball isn't the game of the people's heart by any means. Lacrosse has a warmer place there and is indeed the national summer game of the Dominion. More than half of the population is composed of French Canadians, and the French Canadians are about as mad over baseball as they are over ping pong.

Taking Turns.

ARIONETTE IS SPEEDY FLYER.

RUNS AWAY FROM CLASSY FIELD AT EMERYVILLE.

Six Furlong Distance Is Covered in Very Fast Time—Golden Agnes and Bambro, Both Well Liked, Are Easy Winners in Their Events. Going Is Considered Good.

[ASSOCIATED PRESS NIGHT REPORT.]

OAKLAND, Dec. 28.—Arionette beat some clever sprinters in the feature event at Emeryville today. He was never headed, winning by two lengths. Bambro and Golden Agnes, played as good things, led their fields home. Results:

Six furlongs: Yellowfoot (Gargan,) won; Pete (Page,) second; Who (Taylor,) third; time, 1:14 1-5. Lookout, Donald, Gypsy Girl, David Andrew, Netting, Lady McNally, Brighton, Harry Rogers, Pal, also ran.

Six furlongs: Bambro (Glass) won; Rosamo (Kirschbaum,) second; Calla (Page,) third; time, 1:13 1-5. Biskra, Minnedocia, Homerun, Oceanview, Beda, Combury and Prudent also ran.

Futurity course: Golden Agnes (Archibald,) won; Media (Glass) second; Frank Ferris (Pickens,) third; time, 1:09 4-5. Bell Cliff, Heretic, Dolly V. B., The Bailiff's Daughter, Starry Night, Ben Uncas, Pleasant, Ritta also ran.

Six furlongs: Arionette (Pickens,) won; Fernando (Glass,) second; Thistle Belle (Garner,) third; time, 1:12 1-5. Madeline Musgrave, ...o Quarter, Joe Moser, Descendant, Heatherscot also ran. Juan left.

Mile: Cabin (Taplin,) won; Quality Street (Riddle,) second; Cisko (Radtke,) third; time, 1:40 2-5. Miss Picnic, Solilo, Wap, Liberto, Dovalin also ran.

Six furlongs: Lord Clinton (Martin,) won; Passenger (Garner,) second; Harry Stanhope (Page,) third; time, 1:14. Jim Cafferata, Bucolic, Meada, Galene Gale, Royal Stone, Tramotor, Roy T., also ran.

JUAREZ STRUGGLES.

COBLESKILL IN FRONT.

[ASSOCIATED PRESS NIGHT REPORT.]

JUAREZ, Dec. 28.—Cobleskill, ridden by Mr. Cassiday, won the gentlemen's cup race, the feature at Terrazas Park, today. After being outrun in the early part, he came fast at the end and won by a nose. Summary:

Five and one-ha furlongs: Fred Essen won, Soon second, Agility third. Time, 1:08.

Mile: Ellerd won, Nethermost second, Buna third. Time, 1:42.

Seven furlongs: Cobleskill won, Eldon second, Ashwell third. Time, 1:30.

Five and one-half furlongs: Sept won, Sterling second, Frank Mullers third. Time, 1:07.

Six furlongs: Flying Pearl won, Smiley Metzner second, Roberts third. Time, 1:14 3-5.

Mile: Hoyle won, Miss Caithness second, Alma Boy third. Time, 1:40 3-5.

PENSACOLA CARD.

END COMES AT LAST.

[ASSOCIATED PRESS NIGHT REPORT.]

PENSACOLA, Dec. 28.—The racing meet here ended this afternoon with the running of seven races. The sport was witnessed by a large crowd. Results:

Four and one-half furlongs: Anderson won, Cherry Girl second, Friend Virgil third; time, 0:58.

Five and one-half furlongs: Athie W. won, Cull Holland second, Several third; time, 1:13.

Five and one-half furlongs: Meisar won, Rodman second, Myrtle Queen third; time, 1:12 3-5.

Four and one-half furlongs: Ben Sand won, Dr. Hollis second, How About You third; time, 0:58 2-5.

Six and one-half furlongs: Jennie Wells won, Walter McLean second, Grecian Bend third; time, 1:27 4-5.

AUTO SHOW.

(Continued from First Page.)

tendant ready to explain the working of the motor car, but best of all the stripped chassis were on display for the critical. The operation of a motor car and the principle of applying motive power to a four-wheeled coach were explained in detail.

The commercial corner holds its quota of business men. The immense trucks interest them. There are machines that will carry goods to stock a grocery store at one trip. Five tons can be loaded into the wagon, and it will take it up the steepest hill. These machines will haul anything that can be loaded into the body.

Powerful motors that show their immense horse power to better advantage on the city streets were admired in their beautiful finish at the show. The feature of this truck display is the interest taken in the freight carriers by the solid business men of this city. Each is learning as he never did before that the motor truck has come to take the place of the horse in earnest.

NO HORSES THEN.

It is easy to dream of the city streets being deserted by horse-drawn vehicles after one evening passed in the show annex. After going through the illuminated tunnel into the display of freight cars the visitor wonders why every machine in the show is not sold before the night is over. The trucks are distributed in larger numbers than ever before and by the end of the week not only "prospects," but many sales will be reported from the annex.

Out in the annex, of course, the crowd found its greatest enjoyment comparing the beauties of the touring-car display. The inclosed carriage has its worshipers, but the touring car holds its place. This was shown last night as the women and the men studied the lines of the show cars finished with torpedo or fore-door bodies.

The touring cars appealed to the women and the roadsters and runabouts to the men. The cars and the prices are a revelation to many. It is possible to secure a machine at a reasonable price, and those who pay from $5000 to $7000 get the best that has ever been turned out.

THAT RACY ONE.

One of the racers which attracted much attention last night was the Buick, a duplicate of the car that has won so many records all over this country. Frank Howard was glad to show it, and he did so many times. The array of trophies is evidence of what the Buick has done and the car that earned the San Diego record, which is wanted by other autoists, looks good on dress parade.

The Cartercar is there in its glory. Woods R. Woolwine has been doing a rushing business. Last night he closed up a sale, and has other prospects which he expects to convince before the show closes. The stripped chassis of the Cartercar looks good to many, and the proposition of a friction-driven motor has been figured out carefully by a large number of spectators. This booth is just across the way from the band stand, and last night held the largest number of the week. The attendants were kept busy.

The Packard display held its throng as usual. The women are enjoying a view of the beauties throughout, but always linger near this display because the Packard is shown in its entirety. The stripped chassis appeals, and the exhibit is worth a careful examination, as the self-propelled machine is shown here to advantage.

The little Hupmobile made a hit last night. This dainty coupe, one of the smallest in the exhibit, can be handled by a woman on a downtown shopping tour. It is a car that pleases the moment it is seen, when the price is stated. For less than $1000 you can get an inclosed car.

The Glide looked good in its fine finish. This is a duplicate of the car which has been taken over the streets witht he differential and the transmission open to view. It is a car that has made good everywhere it has been tested, and the Shafer-Goode agency has a display that is unique.

Charles A. Thompson was at the show last night. He has just returned from Camarillo. His Jackson motor looks effective, and the Jackson display is one of the best the agency has ever made. He will have good reports to make at the close of the week, judging from the interest taken in the Jackson line last night.

The Wayne pump, shown in the accessory department by the W. D. Newerf Rubber Company attracted a large number. Newerf has spent a large part of his time at the show, and has taken a keen interest in the accessory lines.

HE'S AFTER RECORDS.

Leon T. Shettler was not at the show last night. He was preparing to start the Apperson "Jackrabbit" after the Bakersfield and Fresno records this morning. His booth attracted numbers, and the cars looked as bright as ever, but Shettler himself was over in the garage with Harris Hanshue and F. Ferguson, who are to leave this morning for a fast run up the valley. The car is to quit the Alexandria Hotel at 5 o'clock.

Over in the Peerless booth H. O. Harrison entertained a crowd. The Peerless limousine will be one of the attractions tonight—the society event of the week. This inclosed car is one of the handsomest ever seen on the Coast. Harrison has sales to report, but is awaiting the week-end to give a list.

Te Everitt line was admired. The fore-door body is a favorite with a good many. It is a nobby, showy car, and has performd well. The Everitt line for this year ranks high because the price is reasonable.

Show Incidents.

DIFFERING AIRS CAUSE THRILLS.

CATCHY PROGRAMME IS ARRANGED FOR EVENT OF WEEK.

"Red" Messenger Tries to Bounce Badgeless Visitor and Makes Peculiar Break — Salesman Throws Another from His Booth, But Is Squelched by Committee Chairman.

The march, "Licensed Auto," holds the throngs in the big tent at Fiesta Park. It is one of the catchy strains of the orchestra which is demanded from time to time and which the crowd enjoys either afternoon or evening. The "Blue Danube Waltz" has its lovers, but the licensed sketch made the hit yesterday, and is to be played at least once each afternoon and evening the rest of the week.

Of course, there are those who believe the "Grizzly Bear" is a classic which cannot be beaten. Among this number is Leon T. Shettler, who is something of a musician himself. He would be satisfied if the "Grizzly" were played steadily all evening. It is one of the pieces which makes a hit with the Apperson man.

"Leola" is the favorite of Charles Cotton. Yesterday afternoon he held Murray Page an hour waiting for the band to strike up his favorite waltz. "There, now," he said, as the musicians began to play, "don't you think that is great?"

Of course, Page admitted that it is a selection he much admires, but there were others, and Murray chose the "Dawn of Love." That has an effect on the Locomobile man, who is one of the handsome dealers. He says little, but expresses himself broadly when he smiles.

"Red" Kerns, the little messenger at the Fiesta show, who answers the telephone calls and runs errands, made a mistake yesterday and almost lost his job. He told Chairman Greer that a man had entered the tent without exhibiting a salesman's badge. When asked who the man was "Red" said "it's a newspaper man who wants to write something about the show."

Chairman Greer sat on the little fellow and sent him back to the telephones. "Red" had tried to make good but had failed. He had "spotted" the wrong man. He was almost devoured by coyotes on the desert soon after the Phoenix automobile race but did not get as severe a scare then as he got yesterday, when he was almost bounced from Fiesta.

For the remainder of the day "Red" was a good boy. He is glad to have escaped and is willing to take a chance whenever a member of the press comes to the show. The auburn haired youth showed his ruby countenance later in the day and smiled when a dog tried to enter the front gate of the telephone booth.

The favorite of P. H. Greer is "Honeyland." As Chairman of the Show Committee he has been obligated to be pleasant to everybody. No matter what has come up he has been able to smooth over the ruffles. When a newspaper man was thrown out of a booth near the entrance to the show yesterday, Greer took the helm and held the auto craft steadily and kept the show right side up. What will become of the salesman who acted so rashly it is hard to tell.

The newspaper man was gathering some sale details. He failed to ask Salesman Cotton just how many cars he had sold. He intimated that Cotton had not sold any. Then the newspaper man, who is small and inoffensive, was bounced out of the booth. It was an incident which attracted attention for a few minutes, but which was soon forgotten by the Show Committee chief when "Honeyland" was played.

The "Dawn of Love" is the orchestral number which looks best to W. A. Shafer, who is one of the beau brummels of the Show Committee. He enjoys this piece immensely and says it is the ideal of the entire repertoire. He has requested the orchestra to play it so many times that it has become familiar to the show visitors by this time.

Earle C. Anthony has chosen "The Matinee Idol," as his ideal of the entire numbers played at the show. This piece has introduced the "Belle of the Barber's Ball," you are the "Ireadl of my Dreams." and a number of other selections. Among these are "I'm a Member of the Midnight Crew" and "Angel Eyes." These are wafted across the immense tent, much to the delight of the occupants of the Packard booth.

One of the interesting numbers of the programme tonight, Society Night, will be "Madam Butterfly." This was chosen by every member of the committee but is the favorite of A. M. Young. He says its reminds him of the days when he was younger than he now. It is one of his favorite selections and appropriate, he says, for society evening.

Ralph Hamlin made the funny choice of the day. He has selected "Corn Shucks" and this will delight the air-cooled man for this evening when a large number of his guests are to appear at the show. It is a selection which many enjoy and which is ideal, Ralph says, for the big tent fun.

Faster and Faster.

RADLEY CUTS OFF SECONDS FROM THE SPEED RECORDS.

Baby Wright Equipped Only With Small Engine and Is to Be Flown With Small Planes Today—Speed Event to Be Standardized to Represent Something in Sport of Aviation—Yesterday's Results.

JIMMIE RADLEY, the Englishman, continues to lop off the seconds in his daily speed trials. He cut away five seconds yesterday on the five-lap course. It looks as though he will get down to a mile a minute before the meet is over.

Radley was included in a handicap, yesterday, but when he found he was scratch man he protested against taking part as he said that as he would have to fly to overtake his rivals he would be in a constant whirlpool of air-currents and would stand a big chance of smashing his machine.

The sportsmanship of Radley did not permit his objecting to the handicap and he offered to fly across country on the same handicap to a given point and return. The Curtiss people did not like the latter proposition and the aviators finally convinced the committee that it would save the chance of an accident by sending off the contestants for time only.

The Englishman won and incidentally showed that he could overtake and pass other machines without much loss of time, as he passed the Baby Wright and was overhauling Ely in the Curtiss racer when the race finished.

The Baby Wright is to be equipped with the small racing planes today. Phil Parmalee and Knabenshue are disappointed because the big racing engine built for the machine was not sent out with it. The present motor is a four-cylinder 25-30 horsepower, which is half that of the eight-cylinder Curtiss in the big racing machine. Knabenshue claims that with the fifty horsepower engine Parmalee could fly rings around the other entries.

With the smaller planes Parmalee believes he can defeat the best in Curtiss's stable if not the Blerlot. He says it is very dangerous to fly the machine when equipped with the small planes, but is willing to try in the effort to beat the Curtiss flyer.

The Baby has been flying consistently and it is evident that in its present condition the best time it is capable of has been squeezed out of it, slightly over two minutes to the lap of one and three-quarters miles.

The Curtiss racer does the same distance in a trifle over 1:55 while the Blerlot is going the distance in 1:50 and over. In this difference lay the basis for handicap, yesterday, and one was arranged in honor of the visitors from Long Beach.

Radley was assigned scratch, but withdrew. Curtiss or Ely were given fifteen seconds, while Parmalee and Latham were handed 1 min. 45 sec. Brookins and Willard got 4 min. 20 sec. As it turned out, Parmalee and Brookins were the only ones to compete. Parmalee not only won the actual race but the handicap as well.

The effort to conduct a real race yesterday seems to indicate that aviation is not yet far enough advanced to permit neck and neck finishes except on a straightaway course, that is if there are a large number of entries.

The contests that took place, especially the brushes between the Curtiss and the Baby Wright, seem to indicate that a match race is easily pulled off, when there is no more than two or three machines entered. It is proposed to standardize this event before the meet is over.

Sorsey made an altitude flight of 8200 feet and Parmalee went 5000. Latham had his machine repaired and took part in the flights.

Passengers were carried for the first time yesterday, Brookins taking up Roy Knabenshue to 1500 feet, and Latham accommodating one of his mechanics. Results yesterday:

THE DERBY, Dec. 28.

RADLEY.

By laps.	Total.
1:50 4-5	1:50 4-5
1:50 4-5	3:41 3-5
1:50 3-5	5:32 1-5
1:51	7:23 1-5
1:50	9:13 1-5

ELY.

By laps.	Total.
2:02 1-5	2:02 1-5
2:01 3-5	4:03 4-5
2:01 2-5	6:05 1-5
2:01	8:06 1-5
1:53 4-5	10:02 4-5

PARMALEE.

By laps.	Total.
2:06 3-5	2:06 3-5
2:08 2-5	4:15 1-5
2:06 2-5	6:21 3-5
2:07 3-5	8:29 1-5
2:06 4-5	10:35

LONG BEACH HANDICAP.

Parmalee.	Brookins.	Willard.	Ely.
2:06	2:42 3-5	2:29 4-5	2:05 2-5
4:13 1-5	5:24 1-5	5:29 4-5	4:10
6:24 1-5	8:07 1-5	8:04 1-5	6:25 3-5
8:39 4-5	10:56 2-5	10:50	Drawn
Total 19:41	13:42	Drawn	
Hdkp. 1:45	4:20	4:20	:15
Net 5:56	9:10	Disqual.	Disqual.

ALTITUDE.

Hoxsey—8200 feet; time, 2h. 3m. 25s.
Parmalee—5000 feet; time, 54m. 40s.
Willard—800 feet; time, 18m.

PASSENGER CARRYING.

(OPERATOR AND ONE MAN.)

Brookins—17m. 10s.; altitude, 1500 feet; failed to follow course.
Latham—9m. 15s.; altitude, 150 feet; started back stretch and made two laps.

BOMB-THROWING.

Willard	3	3	3	0	1—10
Parmalee	3	0	3	3	3—10
Hoxsey	0	3	3	3	1— 9
Latham	3	0	0	3	0— 6

TOTAL DURATION FOR DAY.

Hoxsey	2:12:20
Parmalee	1:35:45
Willard	1:26:10
Latham	60:20
Brookins	46:30
Ely	41:25
Radley	38:00
Curtiss	6:15
Beachey	1:00

After Big Game.

KANSAS CITY, Dec. 28.—Local followers of football do not intend to let the annual Kansas-Missouri game be taken away from here without a fight. It was announced prior to the Thanksgiving game that it would be the last, the ensuing contests going to the seats of the two schools. At the request of the Commercial Club and patrons of the game, Mayor Darius A. Brown last night wrote to the authorities of the two universities asking them to attend a dinner here at which the question of continuing the contests here will be discussed. The date for the meeting has not been set.

"Dolly" for Brooklyn.

MEMPHIS (Tenn.) Dec. 28.—"Dolly" Stark, former Southern League player and later with San Antonio and Dayton, has signed a contract for 1911 with the Brooklyn National League Club and will report at Hot Springs, where Brooklyn will train during February and part of March.

The Midwinter, Classified Ads.

Copy solicited now. Closing date announced later, but early copy is desired. Splendid opportunity to discerning advertisers seeking country-wide circulation; cost three cents per word. Hall, salesmanager, Los Angeles Daily Times.

Don't Wear A Truss

After Thirty Years Experience I Have Produced An Appliance for Men, Women or Children That Cures Rupture.

I Send It On Trial.

If you have tried most everything else, come to me. Where others fail is where I have my greatest success. Send attached coupon today and I will send

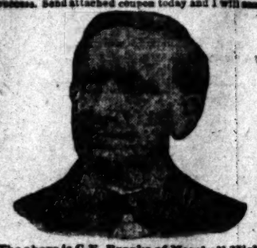

The above is C.E. Brooks of Marshall, Mich. who has been curing Ruptures for over 30 years. If ruptured write him to-day.

you free my illustrated book on Rupture and its cure, showing my Appliance and giving you prices and names of many people who have tried it and were cured. It is instant relief when all others fail. Remember I use no salves, no harness, no lies.

I send on trial to prove what I say is true. You are the judge and once having seen my illustrated book and read it you will be as enthusiastic as my hundreds of patients whose letters you can also read. Fill out free coupon below and mail today. It is well worth your time whether you try my Appliance or not.

FREE INFORMATION COUPON

C. E. Brooks:
3102 Brooks Bldg., Marshall, Mich.
Please send me by mail in plain wrapper your illustrated book and full information about your Appliance for the cure of rupture.

Name.....
Address.....
City.....State.....

LICENSED MOTOR CAR DEALERS ASSOCIATION

Apperson and Reo — LEON T. SHETTLER, 633 S. Grand Ave. Main 7034 Home 1918

Autocar — M. S. BULKLEY & CO., N. E. Cor. Main and Washington. Sunset South 4946; Home 22927.

Buick and Oldsmobile — HOWARD AUTO CO. 1144 South Olive St., Main 8777 F3880

Cartercar & Rapid Power Wagon — Woolwine Motor Car Co., 1123-31 South Olive st

Chalmers — HUDSON WESTERN MOTOR CAR CO. Main 5198 727 S. Olive St. Home 10781

Detroit Electrics — California Electric Garage Co., 12TH AND OLIVE STS., LOS ANGELES. 100 E. Union St., Pasadena Bdwy 3579; F1377

Elmore and Stearns — AND OHIO ELECTRIC. ELMORE MOTOR CAR COMPANY. 742 South Olive St. Bdwy 2254 Home F4200

Franklin — R. C. HAMLIN, Twelfth and Olive Sts. Main 494 Home F1735

Glide — SHAFER-GOODE MOTOR CAR CO. Distributors. Home F2578 N. W. COR. 10TH AND OLIVE Broadway 1931

Hupmobile — TRI-STATE AUTO CO. 828-834 S. OLIVE ST M. C. NASON, Gen. Mgr.

Jackson and Fuller — CHARLES H. THOMPSON 1012-14 S. Main St. Bdwy 1947 Home F5825

Knox — DOERR-BROWN CO., 1205 South Olive St. Main 7233 Home F5847

Locomobile — LOS ANGELES MOTOR CAR CO. Pico and Hill Sts. Main 2514 Home 24054

Lozier — NASH & FENIMORE, Tenth and Olive Sts. Bdwy. 1784 Home F4762

Matheson-Overland — RENTON MOTOR CAR CO 1280 S. Main St. Main 1082 Home 10720

Mitchell — GREER-ROBBINS COMPANY, 1501 South Main St. Bdwy. 6410 Home 22813

Palmer-Singer & Simplex — Golden State Garage. 2122 W. Pico St. Phones—23567; West 482

Pierce-Arrow — W. E. BUSH, 1227-9 South Main St. Bway 4081 Home 21139

Pope-Hartford — Wm. R. Rueas Automobile Co. 1028 South Main St. Main 7278 Home F5839

Premier — PREMIER MOTOR CAR CO., L. H. Schwaebe, Pres. and Gen. Mgr. Main 579 1127 S. OLIVE ST F2804

Pullman — MILLER & WILLIAMS, 1140 South Olive St. Bdwy. 5467 Home F5913

Regal — BIG 4 AUTOMOBILE CO., C. S. Anthony, Prop. 1047-49 SOUTH OLIVE Home F2533

Simplex & Palmer-Singer — Golden State Garage 2122 W. Pico St. Phones—23567: West 482

Stevens Duryea — EASTERN MOTOR CAR CO., 825-827 South Olive St. Main 2965 Home F2965

Studebaker — E. M. F. 30. FLANDERS 20. LORD MOTOR CAR CO. 822 S. OLIVE ST Main 8478; Home 1044

Thomas and Mercer — Thomas-Mercer Motor Car Co., 842 So. Olive St. Main 2191 Home 10892

Winton — W. D. HOWARD MOTOR CAR CO., 1238 S. Flower St. Bdwy. 4189 Home F5889

The Above Cars will Exhibit Only at the **Big Auto Show of Licensed Cars** Fiesta Park—Christmas Eve until New Years

Don Lee — CADILLAC AGENCY 1218 S. MAIN STREET Main 8440 F3119

Stoddard Dayton — Home 10457—Bdwy. 2063 Tenth and Olive Sts.

Kissel Kar — "EVERY INCH A CAR" KISSEL AUTOMOBILE CO., 118 W. PICO ST. Broadway 2186; 22886.

Men's Clothing — Clothes for Men and Young Men. DESMOND'S Corner Third and Spring Streets

BEHRND Successor to **MOSGROVE** CLOAKS AND SUITS 719 South Broadway

Keen-Kutter Pocket Knives for the Boy or Man. FRICK-FLEMING HARDWARE CO., 124 S. Spring

Kahn's Correct Clothes 457 SOUTH BROADWAY

The Bootery — Smart Shoes for Women 432 Broadway

Glass-ified Section

OIL PROPERTIES—

WILL SELL FIFTY SHARES OF STOCK IN CHUCKAWALLA ... MENT COMPANY AT A ... TAKEN AT ONCE; WOULD ... SELL TO SOME ONE WHO ... IN CHUCKAWALLA VALLEY. ... Y. BOX 48, TIMES OFFICE.

FOR SALE—AT A BARGAIN ... of oil land in Kramer oil ... strw. Kramer oil well ... new derricks on the ... taken at once. If ... the ... as experts say it ... will be worth a fortune ... need the cash. Address ... OFFICE.

PROVEN OIL LAND ... well now two thousand ... deep, high gravity oil ... five thousand cash, will ... production. Owner, ... good tools; cannot ... TIMES OFFICE.

FOR SALE—A PROVEN OIL ... the Cat Canon district, ... new Pennsylvania ... taken at once. Call ... calling on E. H. ... man Bldg., Penna. Ave.

HAVE 20 YEARS' LEASE ... of proven oil land, ... will dispose of lease at a ... Address P, box 48, TIMES OFFICE.

PROVEN LAND, WELL ... first-class strong ... etr. These ... one hundred ... Address X, box 48, TIMES OFFICE.

PATENTS—

MARTELL & CO., PATENT ... 325-327 Consolidated ... Protect your ideas; ... "Our Special Letter" ... What to Invent" ... Send model or sketch.

BECKER & BLAKESLEE, ... registered patent ... practice and ... house Bldg. ... her gloves and ...

WELLS & WILLIAMS, ... THE LEADING ... 225 Higgins Bldg. ... special Patent Bulletin ...

PATENTS AND TRADEMARKS ... and litigation. ... HACKLEY, 604 ... Broadway. Phone Main ...

J. S. ZERBE, ... Solicitor of U. S. ... Forty years' ...

PATENTS AND TRADEMARKS ... trics. A. H. LEONARD, ... Solicitor, 607 Am. Bank ...

G. E. HARRIMAN, ... tions obtained, ... experience. 606 ...

CORRECT PATENT ... essential. DALE & ... was Central Bldg. ...

PIONEER PATENT ... STRAUSS. Patent ... Mdg. PATENT ...

MINING—

I WANT MONEY ... gold ledge ... four hundred ... from existing ... Room ...

The J. C. HAMM ... (coal assaying ... field work ... anywhere. ...

I TEACH ... crystallizing, ... E. San Pedro ...

ACME ASSAY ... ST. Gold, ... copper, $1.25.

HAVERSTOCK & ... and chemists. ...

ASSAYING—

JAS. IRVING & CO., ... assayers, cash ... examined and ... tests a specialty. ...

MORGAN & NEILSEN, ... refiners. Cash ... MAIN ST.

R. A. PERRY, ... metallurgist; ... 1005. 120 N. MAIN ST.

H. L. PAYNE, ... Office, 232 W. ...

DRAFTING—

AUTO, MOTOR ... DALE & BLACK, ...

CIVIL ENGINEERING ... estimates. DALE & ...

MODELS—

MODEL MAKING ... stamping, ... tion, store ... VENDING MACHINE ... ington st. Phone ...

WHEN OTHERS FAIL ... fecting model work, ...

MASSAGE—

LOTUS BATHS, ... cage, chiropody, ... parlor. A625.

SCIENTIFIC FACE ... ments. 218½ WEST ...

SCALP AND FACIAL ... 2, 623½ S. HILL.

NURSES—

PAINLESS CHILDBIRTH ... 324 Bryson Bldg., ... Spring. Office hours, ... Maternity home, ... if desired. Modern ... Low rates for ... Dyas.

WOMAN'S HOSPITAL— ... Exclusively for ... ment cases; best ... PHONE Pfist.

BOILERS—

L. A. BOILER WORKS ... ers and tanks. ... work. REDONDO ...

THURSDAY MORNING.

Too Artistic.

BROOKINS FEELS HAPPY.

A Grouch and Performs Grand Stunts.

Starts to Mt. Wilson. But Is Blown Back.

Tries to Draw Rivals Into Race to Hills.

... proceeded with a new and ... yesterday.

... was seen the wonderful ... and the hair-raising aerial ... tation Field.

... Brookins, the offended aero- ... the aviator etoile—has re- ... his grouch and ... ghty relief disturb the even-

... ation stars are a good deal ... donnas; they are long on ...

... ations are equipped with a ... ne-power engine, and a fair ...

... day yesterday, Brookins, who ... most reckless and brilliant ... star before the public, ... ated with a mood. Since ... yesterday, when Walter ... the management has neither ...

... He wouldn't fly; he ... talk; he wouldn't listen. He ... sit around in his automo- ... sadly slap his gloves and ... crowd which was applaud- ... temperamental Mr. Hoxsey. ... a while, he would heave ... each one of which raised ... on the anatomy of the ... sagar manager and brought ... despair to the eyes of the ... of Aviation Field.

... the thrilling problem of ... was to work back a smile to ... visage of Mr. Brookins. ... and pleaded.

... him that the crowd was ... to see him do his spiral dip ... was tried.) And Mr. Brookins ... a smile.

... Hoxsey went up in the air and ... a few dips on his own hook; they ... signaled him down to earth. ... ... dipper be offended at the ... upon his preserves.

... one later asked Hoxsey ... a few stunts, he gave a scared ... and said, "Oh, no; I don't ... interfere with Walter." ... (M. Perkins,) got in the ... they frantically signaled him ... down with his kites. Although ...

Success.

...N MARTIN'S FINE FLIGHT IN LOCALLY BUILT ...

... successful flight by a lo- ... aviator at the aviation meet ... yesterday afternoon by ... L. Martin, who circled ... aviator course once and ... safely after the regular af- ... programme had been com- ...

... machine is a Curtiss type ... of his own make. He has ... the air several times near ... where he has been work- ... model for some months, so ... his yesterday was not a new ... for him. He is probably ... successful of the Southern ... flying machine builders, al- ... most of his flights have been ... the barley fields and ... where there was no one to ... and record the distance and ...

... is a very modest young ... who does very little talk- ... has gone ahead after being ... time after time and has at ... piloted a biplane which prob- ... take a prominent place among ... machines of the country. ... to have made several ... of eight or ten miles across ... since August 6, when he made ... successful ascension.

... type of aeroplane on which Mar- ... putting his best efforts. ... slightly similar to the ... which Latham flies, and ... to use this machine in ... meet, but was wrecked ... morning as he was making his ... flight. He hastily patched ... which he used for yes- ... flight and brought it to the ... Dominguez.

... has several distinct ... which Martin claims are his. ... and he intends to pat- ... as soon as he has per- ... model. He is much more ... about the single-plane ... which was wrecked than the ... which he mounted up- ... and, while it is not ... type, still it has enough new ... that he can call it strictly ... machine.

... aviator expects to enter ...

Got a Kick.

...S BALLOONISTS PROTEST CONDUCTION OF ...

[ASSOCIATED PRESS NIGHT REPORT.]

... YORK, Dec. 28.—America's ... ...natives at the meeting of ... International Aeronautic Fed- ... Paris, January 10, are to ... and unexpected protest. ... Club, according to a ... received from the ... of the federation, that ... protest charging that ... balloon race held ... in October was not or- ...

... was won by Messrs. Haw- ... that the America II. It is ... that the Swiss club has no ... with the race itself or ... result, but only with the ... of affairs in St. Louis up ... the balloons left. ... by Cortlandt F. Bishop, ... matters under protest.

... at St. Louis were not ... might have been desired, ... no reason to believe they ... as possible. In spite ... two features were not ... served to handicap ... balloons, they were ... promptly as when the ... in Zurich, Switzerland. ... handicaps at St. Louis ... conditions over which the ... Louis, which was in ... One was the fact ... was insufficient and ...

CANCER Cured in Th... Without knife or ... year in Los Angeles ... torium. Stood for the ... treatment of cancer ... of 44 years' experience ... all cases with the ... DYE. Breast tumors ... gical operation or ... OD guaranteed. ... Skin cancers, ... cured patients. ... Bad cases wanted. ... Hours—9 to 4. ... FREE ... Rooms 324 and 325 ... FOURTH and ... NEW CITY ...

Los Angeles ... 117-119 ... Headquarters ... and Office ...

las-ified Aimers.

PROPERTY—

ELL FIFTY SHARES OF CAPITA
IN CHUCKAWALLA DEVELO
COMPANY AT A SACRIFICE
AT ONCE; WOULD PREFER
TO SOME ONE WHO IS OCATE
CKAWALLA VALLEY. ADDRE
46, TIMES OFFIE.

LE—AT A BARGAIN, 10-
and in Kramer oil district,
ramer oil well down 300 fee
icks on the ground. If you
once. If oil is found in the
sports feet is a certainty.
orth a fortune. Reason f
cash. Address W. box

OIL—LAND, RIGHT
or two thousand five hun
gravity oil at thirty-
and cash, will handle it
ten thousand will
casing, etc. Address
OFFICE.

—A PROVEN OIL PROP
Cannon district, near the P
sylvania properties, a
one, full particulars
R. H. HERRON
Phone Main 680.

stars are a good deal
omas; they are long on

are equipped with a
-power engine, and a hair

yesterday, Brookins, who
most reckless and brilliant
star before the public,
ed with a mood. Since
yesterday, when Walter
management has neither

find what was the mat-
Walter was feeling tem-
He wouldn't fly; he
he wouldn't listen. He
d around in his automo-
ly slap his gloves and
owed which was applaud-
perimental Mr. Hoxsey.
while, he would heave a
sh, one of which raised
e the anatomy of the
manager and brought
ear to the eyes of the
of Aviation Field.
the thrilling problem of
to woo back a smile to
visage of Mr. Brookins,
that the crowd was
e him do his spiral dip
nds.) And Mr. Brookins
smile.
went up in the air and
on his own hook," they
ded him down to earth,
ever be offended at the
his preserves.
one later asked Hoxsey
e stunt, he gave a scared
and said, "Oh, no; I don't
with Walter."
(E. Perkins,) got in the
frantically signaled him
with his kites. Although

Perkins has been hopefully waiting ever since the beginning of the meet for a chance to fly himself up his kites strings, he hastily pulled in.

FORMULA DISCOVERED.

"If the crowd will only applaud when he appears, that might help a little," whispered one of the committee, hoarsely. And some one slipped it to the crowd; so when the boy appeared, it brought on noises like bringing down the house.

Walter finally climbed into his aeroplane seat and they started the engines. The aeroplane slipped off over the ground, running like a duck after the manner of aeroplanes. As it gently rose, the committee silently shook hands and there wasn't a dry eye in the administration building.

He was back on the stage at last.

Once in the air, Walter gave a wonderful performance—the like of which has made him famous. The world has never seen anything like the astounding gymnastics this boy does in midair and may never see the like by any other person. He seems to have a special genius for diving hear first through the air.

Like many other capricious prima donnas, he is worth the trouble. You can't work real genius on a time clock.

On Friday, the ladies will have a chance to meet Brookins, Hoxsey, Latham and the other aviators.

They will find Brookins, in spite of his now-melted peeve, one of the most charming.

He is only 22 and a very fascinating little fellow—when he is feeling that way. Of all the air men he is the brightest, wittiest talker.

His one ambition at the present time is to go up on Si Perkins's kites.

Besides Brookins, there were many other brilliant stunts yesterday. It was "Long Beach day" and about 6000 people came over from the beach city to see the show. They brought their own band and contributed a great deal to the success of the day.

Much to their delight, Latham brought out the Antoinette which was wrecked on Monday. Purely as a matter of good faith to the public, Latham had made hasty repairs to the machine and his flights were again a star feature.

His engine did not work perfectly at first and he went down behind the hill; but he sent his mechanics out in an automobile and soon had the Antoinette in the air again.

There were two thrilling aeroplane races yesterday and a renewal of the military bomb throwing contest.

RADLEY WANTS TO BET.

Radley, whose flights with the Blerio, have been among the strongest features of the aviation meet, was anxious yesterday to get up a cross-country race for a big side bet. His suggestion was that the course should be from Aviation Field to the foothills behind Redondo and back again. His challenge was not accepted because in a straight-away course, the Blerio has no speed rivals.

Hoxsey, who always is here with some star feature, did not fail yesterday, and gave the spectators a great treat. He went into the air for an altitude climb, but soared away toward the East, and disappeared. When he returned to the field, he announced that he had started away with the intention of circling Wilson's peak; but found the wind too strong; so returned after going as far as Santa Anita Park.

"This is the identical airship trip taken by Paulhan last year. Nothing could better illustrate the achievements in flying machines during the past year than the attention attracted by this feat.

When Paulhan flew over Baldwin's ranch last year, the world almost stood still for an instant.

Committees in fast-going automobiles raced out to follow the course under him. That night every newspaper in the world proceeded to throw spasms. In the cafes of Paris, they read the wonderful news and stood up on the sidewalks and cheered. By that one trip, Paulhan became a famous man.

Yesterday Hoxsey did it and nobody even took the trouble to announce it. A mere joy ride.

An enterprising Long Beach Chamber of Commerce discovered yesterday the possibilities of the aeroplane as a bill distributor. Just as one of the aviators was starting on a flight, the Long Beach man shoved in his hands a bunch of cards, confiding the fact that Long Beach holds the census championship for the greatest gain in ten years of any city in the United States. The aviator flew over the grand stand and released the cards in a white rain.

Yesterday was also notable among the days of this meet as witnessing the first passenger carrying. Roy Knabenshue went up with Brookins.

There have been hundreds of applications from persons who want to ride in the airships. Every aviator; every member of the committee and every hangar manager has been driven to distraction. The applications are from society women, actorines and every variety of man that grows.

They eluded the application of one prominent business man on the ground that he is too fat. He promptly and eagerly offered to train down to the aeroplane weight.

Success.

MARTIN'S FINE FLIGHT IN LOCALLY BUILT MACHINE.

successful flight by a lo-
at the aviation meet
esterday afternoon by
Martin, who circled
course once and
after the regular af-
had been com-

ubbed is a Curtiss type
his own make. He has
r several times near
where he has been work-
model for some months, so
Saturday was not a new
for him. He is probably
successful of the Southern
flying machine builders, al-
of his flights have been
the barley fields and
there was no one to
round the distance and

a very modest young
does very little talk-
ose ahead after being
after time and has at
a biplane which proba-
a prominent place among
fliers of the country.
to have made several
or ten miles across
August 6, when he made
ascension.
aeroplane on which Mar-
is putting his best efforts
slightly similar to the
Latham flies, and
to use this machine in
test, but was wrecked
he was making his
He hastily patched
which he used for yes-
and brought it to the
for waiting

HOSPITAL—
Dr. & Mrs. F. W. Blanchard announce the birth of a daughter, Feb. 4, at their home, 1200 W. Adams st.

CHILDBIRTH—
Dr. Fisher, 836 S. Hope st., Phone Main 9-5; Sunset Home 1-5. Modern home for ladies during confinement. Best of nursing. Reasonable rates.

Dr. and Mrs. Frederick Hill announce the birth of a son, Dec. 27, at their home, 1200 W. Adams st.

LIER WORKS, manufacturers of Cornices, Skylights, Metal Ceilings, Roofing, etc., 1000 E. 7th st. Phone Main 8100.

Perkins has several distinct
Martin claims are his
and he intends to pat-
soon as he has per-
He is much more
the single-plane
was wrecked than the
he mounted up-
and, while it is not
it has enough new
he can call it strictly

aviator expects to enter
in the regular contests tomorrow afternoon, and it is likely his biplane will be circling the field with those of the professional aviators before the week is over. The highest altitude which he has reached so far is about 500 feet. He circled the field earlier in the week in a trial flight and had alighted safely, but the lever which stops the motor failed to work and he coasted into the fence and mutilated one of the planes before he could shut off the gas and stop the engine.

Among the other local men who have been attempting flights at the Aviation Field, Edgar Smith, who has a little Demoiselle type of his own make, is probably the most persistent. The tiny monoplane which he wheels out early each day in an effort to scale the clouds only weighs 150 pounds and is scarcely four feet high and is eighteen feet from tip to tip of the bat-like wings, but it has gotten off the ground several times, although not for any great height or distance.

The little two-cylinder "chugger" was out again last night. The greatest difficulty which has attended his attempts so far is the fact that the aviator weighs too heavy for the machine. Smith says it will be necessary for him to break in a lighter man to fly the model before it can make any very sensational record, as he weighs over 170, which is heavier than the machine itself.

George Deusler, a local man who has been up several times for short flights with his Farman type at the Motordrome, also made an unsuccessful attempt to go up yesterday. He was the first amateur to get his machine back into the hangar without an accident. He has been running the engine on batteries, and has been unable to get up enough speed, according to the camp machinists. He will have a magneto for the engine in a day or two, and expects to make another attempt at flight.

C. F. Walsh sent his engine back to the city for adjustment, but expects to be out again tomorrow.

The local man birds do all of their attempted flying in the mornings or evenings, as they wish to avoid the criticism which they think their efforts would bring forth from the spectators. Also it would be dangerous to have them on the field during the regular programme.

Got a Kick.

BALLOONISTS PROTEST CONDUCTION OF FLIGHTS.

[ASSOCIATED PRESS NIGHT REPORT.]

Dec. 28.—America's
at the meeting of
nal Aeronautic Fed-
January 10, are to
unexpected protest.
Club, according to a
received from the
of the federation, has
protest charging that
balloon race held
October was not or-

was by Messrs. Haw-
America II. It is
Aero club has no
with the race itself or
but only with the
ditions in St. Louis up
balloons left.
Curtlandt F. Bishop,
ters under protest,

St. Louis were not
have been desired,
reason to believe they
possible. In spite
few features were not
served to handicap
balloons, they were
heavy as when the
Zurich, Switzerland,
place at St. Louis
over which the
route, which was in
that the sup-
was sufficient but
slow. This was due to the fact that the gas works were at the time undergoing a general overhauling and were unable to meet the demand in the desired time. It took twelve hours to fill the balloons, whereas, if the works had been in their normal condition, two hours would have been ample for the purpose.

"Another trouble was in the force of men in charge of the field, the inflation of the balloons and the general preparations for the flight. They were militia men and others employed for the purpose and, while willing and faithful, had never had any experience in ballooning. In 1907 we had the use of selected men from the signal corps of the United States army and there was neither hitch nor delay.

"Protests were made afterward, however, against United States troops being assigned to such duty and President Roosevelt isued an order prohibiting it thereafter.

"The St. Louis Aero Club has been notified of the Swiss protest and asked to furnish data with which to meet it. I have no doubt we will be able to overthrow the protest, but it may result in stricter regulations for the race hereafter.

"It is a grave question in that event where to start the race of 1911. It must be at some city where a good supply of gas can be obtained, and such cities are few in this country."

TWO MEN KILLED IN AEROPLANE FALL.

[Associated Press Night Report.]

ISSY - LES - MOLINEUX (France) Dec. 28.—M. Laffort, the French aviator, and M. Pola, a passenger, were instantly killed when the former's machine fell from a height of fifty feet today. Laffort was preparing to start for Brussels in competition for the Aero Club prize for a flight with a passenger from Paris to Brussels and return.

A big crowd was present to witness the ascension. To entertain the spectators and test his machine, Laffort circled above the aviation field several times. Suddenly the steering gear jammed and the aeroplane dropped to the ground. The occupants were caught in the wreckage and were dead before aid could reach them.

TO CROSS ATLANTIC.

TO KEEP GAS COOL.

[ASSOCIATED PRESS NIGHT REPORT.]

BERLIN, Dec. 28.—Joseph Brucker, who has announced his intention of attempting in March or April next to cross the Atlantic from the Cape Verde Islands to the Barbadoes, or Trinidad, in the airship Suchard, will utilize a novel system to keep the gas cool and prevent loss from radiation.

This will be accomplished by sprinklers constructed at the top of the envelope, which will spray water over the surface of the balloon. The water supply will be hand drawn from the ocean in torpedo-shaped cylinders, offering a minimum of resistance to the waves and after being taken on board will be pumped through a hose to the sprinklers.

Brucker proposes to carry a crew of six in his craft, which will be equipped with two motors, each of 100-horse power. A non-sinkable lifeboat will be taken along. He hopes to arrive on the other side after four or five days and nights in the air.

PLEASED WITH HOXSEY.

ORVILLE WRIGHT RETURNS.

[ASSOCIATED PRESS NIGHT REPORT.]

NEW YORK, Dec. 28.—After a stay of several weeks in Paris and Berlin, where he has been giving instructions in the art of flying, Orville Wright returned today on the steamship Oceanic. The inventor had heard by wireless of the success of Hoxsey in breaking the record for height in a Wright machine at Los Angeles.

Wright, when asked if he had brought back any new ideas, replied: "We do not go to Europe for new ideas in flying."

The only limit, said the aviator, that could be placed on the height that would soon be attained in an aeroplane was the limit of human endurance.

Close Call.

BEACHY TAKES STEEP PLUNGE.

Narrowly Escapes Death When Craft Flops.

Gust of Wind Causes Him to Lose Control.

Aeroplane Is Demolished by Quick Accident.

Aviator Lincoln Beachey miraculously escaped death yesterday afternoon when the Curtiss biplane that he was flying plunged seventy-five feet to the ground after a sudden puff of wind had caused him to lose complete control of the machine. Beachey is the latest addition to the Curtiss camp of flyers and has had only a limited experience with aeroplanes, although he has made several flights in dirigible balloons.

"It is a worse smash-up than I ever experienced," said Glenn Curtiss, after the accident, as he gazed upon the remains of his machine. He added that it was undoubtedly attributable to the uneven air currents rather than the velocity of the wind and said that Beachey should not have gone up under the atmospheric conditions that prevailed yesterday.

The young aviator had just left the ground and circled about one-third of the way around the course to the west, when a sudden current of wind swerved the aeroplane, causing him to fall forward in the seat. The forward motion caused the shafts that regulate the elevator planes to be pushed too far and these were turned almost directly downward. Before Beachey could right himself and gain control, the biplane had struck the earth with great force, completely wrecking everything but the engine.

ESCAPES INJURY.

The aviator was dazed but uninjured and said he was utterly unable to account for the accident, unless it was caused by the wind current which struck him unexpectedly and caused him to lose his balance. The engine was running good, and a number of spectators who were on the field at the time of the wreck said the only indication they saw that something had gone wrong was when Beachy fell forward on the shafts in front of his seat. He had pulled himself out of the mass of wreckage before anyone reached him and stood looking half dazed at the remains of his flyer, which a minute before had been sailing smoothly and swiftly along, 100 feet above the earth.

The aeroplane tipped as it fell, so than one end struck first. The front was on the ground with several ends of the broken staves driven into the earth. The running gear was twisted and broken to pieces and the long horizontal stiles on the edges of the planes were bent and shattered so that it will be practically impossible to repair the framework. The engine will probably be transferred to a new set of planes and the wrecked ones abandoned.

The wreck is only a repetition of the old story of the unlucky thirteen, this being the number assigned to the aviator. The aeroplane is owned by Glenn Curtiss. It seemed almost impossible that the aviator could have escaped injury and possible death, to those who saw the rapid plunge to the earth, especially as he was at the bottom of the pile when the machine landed. It is probable that he was held up by the supporting wires which broke the force of his fall when he landed.

Beachey was employed by Curtiss to take the place of Aviator J. C. Mars, who is no longer with the Curtiss Company. Beachey had made one of two successful flights previously but this was his first attempt under adverse weather conditions and it will likely be some time before he makes another attempt.

The nature of the accident makes more evident a point of weakness in the Curtiss machines. The elevator which controls the altitude in this type is not only guided by the aviator but is held in place by a very sensitive guide bar. The instant the aviator loses his balance his position becomes very perilous. It is easily possible for him to give the wheel a hitch which will plunge him to the ground.

The mishap to Beachey was the second accident which has happened to the standard machines at the meet. The other mishap, which happened to Latham in the Antoinette, was also caused by adverse wind conditions and was much less serious.

POOH-POOHS IT.

FAILED TO SEE RULES.

[ASSOCIATED PRESS NIGHT REPORT.]

ST. LOUIS, Dec. 28.—Albert Lambert, president of the Aero Club of St. Louis, attaches no importance to the protest of the Swiss Aero Club against the management of the international balloon race which started from here last October.

"Members of the Swiss team protested before the race started," said President Lambert, "saying they had not been notified of the rules and regulations governing the race. The rules were posted in the Aero Club quarters."

SAN DIEGO DAY.

TRAIN-LOADS COMING.

[ASSOCIATED PRESS NIGHT REPORT.]

SAN DIEGO, Dec. 27.—Friday will be San Diego Day at the aviation meet at Los Angeles, and preparations for a big crowd to attend from this city have been perfected.

A section of the grand stand at the Aviation Field has been reserved for the San Diego delegation, and the Los Angeles Chamber of Commerce has arranged to meet the San Diego special at the Grande depot. The special train will leave San Diego in the morning and returning, will leave Los Angeles after the day's programme at Aviation Field is over.

TO LOCATE LANDINGS.

MODESTO TAKES LEAD.

[ASSOCIATED PRESS NIGHT REPORT.]

MODESTO, Dec. 28.—Visions of the days when men shall fly as they now ride in street cars are called up by a provision in the new charter adopted by the citizens of Modesto.

Power is given to the city to construct and operate aviation landings as a municipal enterprise, and it is said that the clause is wide enough to enable the city fathers to conduct aerial contests and to build aviation parks.

The new charter is expected to be ratified by the State Legislature at the coming session.

BATTLESHIP ORDERED.

NAVY EXTENDS COURTESY.

[ASSOCIATED PRESS NIGHT REPORT.]

SAN FRANCISCO, Dec. 28.—The San Francisco Aviation Committee received a communication from the Secretary of the Navy, George Von L. Meyer, today, acquiescing in its request for the assignment of a warship to assist in the study of the uses of the aeroplane in naval warfare during the meet next month.

Seven professional aviators, all of national fame, have been signed for the meet, and entries have been received from ten amateurs.

Fred Meyerhoffer of Pleasanton already is on the grounds with a monoplane.

The work of building the grand stand and preparing the field at South San Francisco is rapidly nearing completion, two courses are being laid out, one a mile circular course, marked by pylons, and the other a mile straight-away.

NEW SPEED MARK.

BLERIOTS ARE FAST.

[ASSOCIATED PRESS NIGHT REPORT.]

NEW ORLEANS, Dec. 28.—Rene Simon, the French aviator, today broke the world's record for monoplanes when he covered the mile track in a twenty-mile wind in fifty-seven seconds flat. This is the fastest mile ever made by a monoplane under any condition on a mile course.

The machine was a fifty-horse-power Bleriot and Simon drove the turns at a dangerous angle but with perfect control.

The first flight of the day was made by John B. Moissant, who ascended in his fifty-horse-power Bleriot.

The wind at times carried Moissant at an estimated rate of ninety miles an hour. He remained aloft 22m. 22sec. Simon also made an ascent in this event, remaining in the air 22m. 43sec. Garros, Hamilton and Barrier also made flights.

KELLY MAKES BLUFF.

CHICAGO, Dec. 28.—Hugo Kelly, the prize-fighter, said last night that he would claim the middleweight championship of the world because of the defeat of Billy Papke at the hands of Dave Smith in the Antipodes. Since Stanley Ketchel was killed, the title has been claimed by all the middleweights.

Gotch Going Back.

CHICAGO, Dec. 29.—Frank A. Gotch has issued a formal challenge to Hackenschmidt or any other wrestler for a match for the championship of the world. Gotch posted $2500 as a forfeit, binding a match for a side bet of $20,000.

Times Directory of Automobiles and Accessories

Alco — 1911 DEMONSTRATOR HERE. MADE BY AMERICAN LOCOMOTIVE CO. Winner of Vanderbilt Cup 1910. Winner of Vanderbilt Cup 1909. LOS ANGELES ALCO MOTOR SALES CO. Rand & Chandler, So. Cal. Agts. 1246-48 So. Flower. Bdway. 3283. F7637. Licensed under Selden Patent.

Amplex — (Formerly American Simplex) and Atlas. Guaranteed Self-Starters. BEKINS MOTOR CAR COMPANY. F3635, Main 1691. 1026 South Olive Street.

Auburn — "THE MOST FOR THE MONEY" Repairing of Tourist Cars and Manufacturing of New Parts a Specialty. W. J. BURT MOTOR CAR COMPANY. TENTH AND MAIN.

Babcock — Built by H. H. Babcock Company, Watertown, N. Y. 1136 SOUTH MAIN STREET. Home A5751. Broadway 3043.

Babcock Electric — Noted for its long life batteries, speed perfect control and hill climbing ability. Home 23547 West 68. 1544 South Figueroa.

Beyster-Detroit — A Commercial Car from the ground up. 1000 Lbs. Capacity. Right weight for $5 per cwt. of the retail loads. HAWLEY, KING & CO., Los Angeles. 1114-1116 So. Olive St.

Brush — $550, IMMEDIATE DELIVERY. The Only One Cent Per Mile Automobile 1512 SOUTH GRAND AVE. Phones 22299; Broadway 3133. Agents wanted for outside towns

Corbin — CORBIN MOTOR CAR CO. 1017 SOUTH OLIVE STREET. Home A1007. Licensed Under Selden Patent.

CuttingCar — It's a beauty at any price, but the biggest 1911 motor "BUY" on the market at $1100 to $2350. Show Rooms, Pacific Motor Car & Aviation Co. Austin McFadden, factory representative. Immediate delivery. State Agent wanted.

Diamond Tires — All sizes and types to fit any make of rim. The Diamond Rubber Co., 1207-09 S. Main. Main 7851; F7795

Empire Tires — Wear longest. A few of our Specialities that are unexcelled: Peerless Inner Tubes. Tire Preservers extending the life of your old Casings. 22x3½—$1.75. Other sizes proportional. Tire Reliasing Tool, $1.15, saves your temper. EMPIRE TIRE AND RUBBER CO., 1213 S. Main St. Phones Main 177, F1917.

Fiat — Big show every night, December 19th to January 1st. Admission Free. F5047. PACIFIC COAST MOTOR CAR COMPANY, 1144 South Hope Street. Main 3459.

Firestone Tires — The Non-Blowout Kind. Strongest fabric, toughest tread. The Firestone Tire and Rubber Co., 1239 So. Olive St., Cor. Pico. Phones—Main 8170, F4212.

Ford and Velie — Frayer-Miller Truck. STANDARD MOTOR CAR CO., Twelfth and Olive Sts. F4826 Broadway 3702

Goodyear — RAINCOAT COMPANY. Headquarters for AUTO COATS, CAPS and GLOVES 210 South Broadway

Grabowsky — The Car That Has Made Auto Delivery a Success. HAWLEY, KING & CO. 224-8 South Los Angeles Street.

Halladay — HALLADAY MOTOR CAR CO. $1150 to $2650. Easy Sellers. AGENTS WANTED. 1224-26-28-30 So. Olive St.

Haynes — Finest Car Built in America. HAYNES AUTO SALES CO. F3276—Bdwy. 4194. 1119 South Olive St. Licensed Under Selden Patent. Agents wanted throughout Southern California and Arizona.

Inter-State — THE GREATEST AUTOMOBILE VALUE ON EARTH. 42-h. p. 5-passenger Touring, Demi Tonneau, Roadster, $1650; 10-in. "Turtle," the most striking car on the road, $1150. WORKOW, LOOMIS & CO., 807 South Olive. Phones: Broadway 2911, A3043.

Lexington — BURKHARD-CRIPPEN MOTOR CO., Pico and Grand Ave. F4563 Broadway 3091

Newerf — RUBBER CO. Save money on vulcanizing and repairs of all kinds of tires. Best plant, best workmen; lowest prices. 949-51 SO. MAIN ST.

Owen & Marmon — OWEN Automobile Co. 1136 So. Olive St.

Petrel — FRICTION DRIVE CARS. 22 to 40 horse-power, $950 to $1750 f. o. b. Los Angeles. WILLIAMS AUTOMOBILE CO., 1349-51 South Main Street. Phone 21389.

Perkins — IMPROVED GLASS FRONT. A. D. Perkins, Manufacturer of Auto Accessories. Corner Pico and Flower. F3643.

R & L Electrics — "THE PERFECT CONTROL" R. & L. ELECTRIC AUTO CO., 2114 W. 7th St., opp. Westlake Park. Phones—53036, Temple 154.

Schacht — SIEGMUND MOTOR CAR CO. Main 2138. 1231-1233 So. Main St. F5974

Warren-Detroit "30" — 3 Models, from $1300 to $1600. CALIFORNIA AUTOMOBILE COMPANY, 950-952 So. Main St.

Waverley Electrics — Highest efficiency shaft driven electric. Salesroom 314 South Olive St. Phones—10270; Main 8122. Garage and charging station 1676 W. Washington St. Phone 72850; West 4217. W. A. EVANS, Agent.

White Garage — Agency Isotta Fraschini Automobiles. Open Day and Night. First-class service. Accommodations for 100 cars. 806-16 SOUTH OLIVE STREET

BRENT'S — 712-714-716-718 SO. MAIN ST. THE GREAT CREDIT HOUSE. Real Spot Cash Prices. EVERYTHING FOR THE HOME. Furniture—Rugs—Stoves.

BISHOP'S COCOA

Electropoles — For Rheumatism and Nervousness. NO CURE, NO PAY. A contract is signed with each sale. Your money returned if Electropoles prove unsatisfactory. Try them at our risk. Price $1. At all druggists.

Dennis O'Brien — THE IRISH TAILOR KNOWS HIS BUSINESS. Opposite Orpheum. 222 So. Spring St.

"The New Standard Encyclopedia" is guaranteed to be new and complete. A University Society Cumulation and Membership Certificate, entitling the holder to many benefits and privileges and good for three years, goes with each set. This certificate keeps the Encyclopedia up-to-date. Send postal to Times Encyclopedia Club, Times Bldg., for information.

For Men — Ayer's Hair Vigor is for men, too. It is a splendid hair-dressing. It is refreshing, cooling; keeps the scalp clean and healthy. Never changes the color of the hair. Ask your doctor. J. C. Ayer Co., Lowell, Mass.

MONSTER CELEBRATION AT VENICE "THE POPULAR RESORT"

New Year's Eve

Big Masquerade Ball in Pavilion

Fireworks on Breakwater at Midnight

Venice of America and Special Singers will provide entertainment in the Venice Auditorium.

ESTOPPEY will run the Last Mile in his

1000-Mile Endurance Contest at Midnight

All The Cafes and Amusements Will Be

OPEN ALL NIGHT

Cars will run to and from Venice Every 15 Minutes All Night. Take Los Angeles Pacific Cars at Hill Street Station or along Hill and Sixteenth Streets.

Cities and Towns of Los Angeles County.

NEWS REPORTS FROM CORRESPONDENTS OF THE TIMES.

Pasadena.

JAPANESE TO ENTER A FLOAT.

ARTISTIC LITTLE BROWN MEN HAVE DESIGNS ON PRIZE.

Park Superintendent Creates Consternation in the Ranks of the Youngsters, Who Have Been Billing and Cooing in City Parks—He Says Nefarious Practice Must Stop.

(Office of The Times, 28 S. Raymond avenue.)

PASADENA, Dec. 28.—Preparation for Pasadena's 1911 Rose Tournament are going forth at a merry gait with good prospects of it being one of the longest and most attractive ever given. The long list of entries has grown rapidly during the past two days. It is believed there will be fully thirty four and six horse floats in the rose parade. In addition to those already announced, there will be beautiful floats representing the Pasadena banks, the hardware and plumbers, furniture dealers, jewelers, cigar dealers, manufacturers, art dealers, retail groceries, clothiers and gent's furnishing stores, dry goods merchants and the Japanese society of Pasadena. Those already announced are Board of Trade, Merchants' Association, City Council, Grand Army of the Republic, Crown City Lodge of Odd Fellows, Realty Board, the Raymond, Green and Maryland Hotels, South Pasadena, Alhambra, Glendale, Redondo, Long Beach and Los Angeles.

Every available designer in the city and many from the outside have been drafted into the work of getting these floats ready. There is hardly any chance of the flowers and roses being hurt by frost and the weather man has promised perfect weather for, at least, another week.

For two or three years the Japanese float has been one of the most beautiful in the rose parade, and G. H. Matanabe who has charge of the designing this year states that he will have the best entry this year that he has ever had.

There will also be a large number of entries of private automobiles and vehicles, but the Tournament Office refuses to give out the names of those who have signified their intention of entering. It was announced from that office that such information would be cause for many to avoid entry, fearing they would not be able to win the prizes.

FUNNY MEN HUSTLING.

While the entire city is getting ready for the annual rose festivities and every householder is "sprucing up," getting his fences fixed, and his lawns trimmed for inspection, all the hustle and bustle is a mere trifle in comparison with the rushed work being done by the Mystical Knights of the Karnival who will entertain the throngs Tournament night, following the rose parade. Carpenters, painters and decorators are working overtime and in fact all the time getting the big vaudeville floats in condition. The parade committee has arranged for twelve of these moving picture performances. It will be really and truly a moving picture cavalcade, because the whole show will be constantly on the move. The show will be continuous from start to finish. In addition to the floats there will be twenty "funny stunts" given by those on foot or on horseback.

No intimation has been given out as to the particular stunts more than that there will be burlesques of almost everything of local or national interest. It is said that some of the Crown City's skeletons will be dragged forth and placed in the "limelight" in a way which will cause the most confirmed grouches to crack with smiles. Every available hobby which has been ridden by the "prominent citizen who has lived here since the city was a forlorn mesa and knows everything," will be trotted out. The hobble skirts will come in for "favorable mention."

LIGHT LOVERS' NOOKS.

Park Superintendent Jacob Albrecht is hot on the trail of the cooing lovers who are prone to occupy the various cozy lovers' nooks in the city parks after the gas has been turned on. He proposes to make the parks so light with electricity that the trees and grass will grow at night just the same as it does in the mid-day sun. He states that for many years strollers have been occupying the "dark and secluded places in the parks," and that such practices shall be stopped. He is most heartless in his demands and the young people are "furious" for fear he will be able to make his demands loud enough to be heard by the City Council, which holds the lately strings to the city's treasury, and pay for the city's juice which Albrecht poses to use to illuminate the parks to the desired brilliancy.

Albrecht is very desirous of cleaning out the "jungle" of Central Park so that when he gets his lighting system installed a police officer or night watchman can see every nook and corner of each of the parks from behind some neighborly tree and watch all the "doings" of the evening. The park superintendent says "let the lights shine and the lovers will skedaddle because bright lights and lovers' dreams don't mix well."

TALKING BONDS.

While the younger element are enjoying the beautiful holiday season and preparing for the Rose Tournament and many are visiting the Aviation Field at Dominguez and watching the birdmen fly, the "old-timers" and their friends are talking water and park bonds. The recent findings of the Board of Trade Water Committee has encouraged those who have heretofore been in favor of the condemnation of the present water plants for the benefit of the city and they are in favor of starting such a move as soon as the holidays are out of the way. Others who are a little more conservative are in favor of holding off any such move until after the municipal election which occurs in April.

The park bond adherents are equally divided. One wing wants the bond election to buy Carmelita and Monk's Hill brought to an issue just as soon as possible, while the other side want it delayed until after the municipal election.

NOTED MAN DIES.

Alfred N. Lewis, who for many years was a prominent manufacturer in Newark, N. J., died very suddenly yesterday noon at his home, No. 570 East Colorado street, aged 66 years. The deceased had spent many years in Pasadena and came here last February to make his home. His health had not been good for many years, although he remained active in business in his home city. Some time ago he suffered a stroke of paralysis, from which ailment he died. In his home city he was also prominent in civic affairs and held several positions of responsibility. For a number of years he was a member of the school board of Newark. The deceased left a widow and one adopted daughter. The funeral will be held from the residence Friday afternoon at 2:30 o'clock. The Rev. Dr. Robert R. Meredith will conduct the services, assisted by the Rev. F. G. H. Stevens. The body will be placed in a vault to be shipped East later.

Harold Carvasso Fraser, the thirteen months' old son of Dr. and Mrs. J. C. Fraser, died very suddenly yesterday. The funeral will be private.

SOCIETY EVENTS.

One of the notable society functions of the season and the largest of the week was the dance given last night by Mr. and Mrs. Matthew Slavin at their home, No. 774 North Marengo avenue, in honor of their daughter, Miss Edith Slavin, a prominent member of the younger society set. The home was beautifully decorated in poinsettias, red carnations and scarlet geraniums with ferns and potted plants. The programmes were in white and gold with the monogram of Miss Slavin. A long list of prominent guests were present.

A pretty affair of last night was a dinner given by Mr. and Mrs. Henry M. Robinson at their home, No. 195 South Grand avenue, in honor of Mr. and Mrs. Penoyer, who are their house guests. A number of delightful dinners and teas have been given in honor of Mr. and Mrs. Penoyer since their arrival in the city.

One of the smartest affairs of the season was the bridge party given yesterday afternoon by Miss Louise Sherman at her home on Lockhaven street in honor of Mrs. Ben Douglas, who was formerly Miss Mildred Harrah. Decorations were in pink, with pink roses and ferns being used with pretty effect. The guests included a large number of the prominent society women of the city.

One of the largest private affairs given at the Annandale Country Club this season was the dinner dance given last night by John Phelps of Los Angeles. There were ninety guests present.

Mrs. Kenyon Warren returned home a few days ago after an extended visit to a number of places in the East.

Phelps for wall paper and paints.

Hotel Vista del Arroyo. New Annex. Bungalows. Unexceptionable environment. Pasadena.

Pictures framed at Wadsworth's.

Hotel Marengo, $12.50 up, per week.

Whittier.

JAPANESE ENDS LIFE WITH BULLET

BODY FOUND LEANING AGAINST TREE THIS MORNING.

Face Was Brightened With a Smile, He Was Well Dressed and His Money and Valuables Were Strewn About the Body—Name of Suicide Is Unknown.

WHITTIER (Cal.) Dec. 28.—Sitting on the ground beside a walnut tree, with one hand resting on his knee and a smile on his face as if dreaming of the land of cherry blossoms, the body of an unknown Japanese was found about 5 o'clock this morning, by T. Bernal, a resident of Pico.

Bernal had been out hunting in the river bottom and was crossing the bridge on the Salt Lake Railroad, near Pico station, when he noticed the body leaning against the tree. Upon investigating, Bernal found that the man had shot himself, and he immediately notified Constable Way of Whittier.

Arriving about an hour later Way found that the man had been dead for about twenty-four hours, and that the weapon he had used was a 32-caliber revolver, which was lying beside the body.

Before firing the fatal shot the Jap had taken his watch, money and jewelry from his pockets and scattered them on the ground about him. Placing the gun against the under part of his jaw, the Jap had fired the shot which sent his soul to eternity, and died without a struggle. The bullet passed upward along the jaw bone and lodged at the base of the brain.

The Jap is about 22 years of age, and was well dressed. The Coroner was notified and the body was taken to White's undertaking parlors where it will be kept waiting identification. Several Japanese from the camps in and around Whittier have called to see the body but none have been able to identify him.

A strange feature of this case is the fact that the body was found within a stone's throw of the places where eight other bodies have been found by Constable Way since he has been an officer of this township. There were three suicides, three murders, two killed by trains and one man falling into the river while intoxicated.

BURBANK.

BURBANK, Dec. 28.—A mass meeting was held in the Independent Order of Foresters' Hall last night by the citizens of this town, to complete raising the bonus of $40,000 to build the Pacific Electric Railroad from Glendale to Burbank. The hall was filled to its capacity, and a great number were turned away.

D. S. Nickerson, chairman of the committee, called order at 7:30 o'clock sharp, after which reports by C. E. Salisbury, financial secretary, and Charles B. Fischer, treasurer, were made.

Rev. D. McCunn of Los Angeles was the speaker of the evening. Music was furnished by the Burbank orchestra. The amount to be raised was $3500 which was secured during the evening, ranging in different sums, by the people, from $25 to $300 each.

Three lots were auctioned off, as follows:

Lot 6 in block B, on Palm avenue, sold to the highest bidder, Charles Malone, for $275.

Lot 2 in block 5, on Orange Grove avenue, sold to Charles W. Fairburn for $210, and lot 15, in block 9, on Palm avenue, sold to C. W. Fairburn for $100.

The entire bonus and enough for the right of way is now raised, and work on the new Pacific Electric Railroad will commence at once.

The different ladies' clubs of this town had booths, each decorated in club colors, which were presided over by members of the various clubs. They served coffee and sandwiches at a late hour.

WATTS.

WATTS, Dec. 28.—The past week has been one continuous succession of Christmas entertainments.

The I. O. O. F. gave a ball and entertainment on Thursday evening which was very successful. The proceeds will be used as the nucleus of a fund for the erection of a lodge hall.

The Baptist church gave a well-attended entertainment on Friday evening.

The Christmas exercises of the Methodist church were preceded by a wedding. Those united were Mrs. Louise Knott and Mr. James Shippee. The church was crowded.

The Christian church will present their Christmas programme this evening.

Long Beach.

HEROISM OF YOUNG GIRL.

FEARLESSNESS AND QUICK WIT SAVES SISTER'S LIFE.

When Horse Runs Away She Quickly Mounts Another and Gives Chase, Finally Capturing Fear-Crazed Brute—City Council Revokes Action Engaging Lobbyist.

LONG BEACH, Dec. 28.—Eloise Clinton, aged 15, demonstrated her fearlessness and quick wit this morning when she saved the life of her younger sister Ruth, in an exciting runaway.

The two children whose parents have a small ranch northeast of town came into the city this morning with eggs and butter to deliver to customers. Stopping at a residence on Loma Vista drive, Eloise left the horse in care of her sister while she delivered an order. She returned in time to see the horse take fright at a newspaper and start to run, with the frightened Ruth hanging to the side of the buggy it swayed and lurched dangerously in the mad ride. Eloise looked dazedly at the runaway for a moment and then spying a pony near by ran for it. The pony was bridleless and fastened to a weight by a halter, but the girl untied the rope, swung the pony to the curb sprang astride and then with both hands gripping the mane tore down the street after the runaway. After a chase of five blocks she overhauled it on Anaheim street, swung alongside and seizing the bridle of the runaway pulled sideways and back and seemingly possessed of unusual strength gradually checked the horse. Finding that her sister was unhurt save for fright she remounted her free pony and leading the runaway came back to where she had found the pony, tied him to his weight and then drove home. The only damage done was the wrecking of several dozen of eggs in the buggy.

MAYOR GOES.

The City Council last night voted $500 for expenses of Mayor C. H. Windham to Washington to look after the city's interests in the inner harbor. Because there are no available funds, however, the appointment of James A. Miller as lobbyist at Sacramento was turned down, and the interests of Long Beach will be left to the watchful eye of Assemblyman Hinshaw.

TAX MONEY.

The city tax collectors books were closed at 6 o'clock last night, but because of the vast amount of money received in the mails today, the exact amount of collections will not be known for several days. Over $25,000 was taken in over the counter yesterday and the collector estimates that total receipts will be close to $225,000 leaving a delinquent tax list of about $40,000 which is the largest in the history of the city but is accounted for by the large addition of territory in the past year.

WILL RESIGN.

Walter J. Desmond, president of the Board of Public Works will officially present his resignation to the City Council Friday evening to take effect January 1. It is expected that he Council will appoint his successor at the same meeting. Mrs. Desmond was appointed by Mayor Windham on, January 6, 1908, when the present city charter became effective a year ago he was elected president of the board. Mr. Desmond resigns to resume the pactice of law.

BRIEF NEWS.

While entering the inner harbor Monday night on a high tide the launch Flyer attempted to pass under the Salt Lake bascule bridge with the draw closed and collided with such force that the smokestack and spars were carried away. The crew of the boat harrowly escaped serious injury.

The first Jewfish of the season was caught from the outer wharf this morning by John Miller of Los Angeles. He had a light line but played the fish until Clarence Owen rowed out to the captive and gaffed him. The Jewfish weighed 270 pounds.

The Long Beach Press, the pioneer paper of the city was sold today to the Prink brothers of Grass Valley and A. J. Hosking. They take possession next Tuesday but formal announcement will not be made until January 15.

Mrs. John C. Rickel, aged 55, died suddenly this morning at her home on Lemon street, of heart failure. She leaves a widower and two children.

David H. Tucker, 60 years of age died this morning, at the Illinois House. He was a native of Tennesee and had resided fifteen years in Long Beach. He leaves a widow and two children.

A petition numerously signed is being circulated asking the Pacific Electric to extend its Willows local line to the Long Beach and Sunnyside cemeteries.

CLASS REUNION.

Graduates of Last June Meet and Talk Over Details of College Life. Masonic Celebration.

POMONA, Dec. 28.—The Pomona High School class of 1910 enjoyed a reunion and banquet at the Ebell Clubhouse last evening. The decorations were in red, white and gold, the school and class colors. Peace cards, hand-painted, were on the table and Hugh Jones, president of the class, was toastmaster. Members of the class, who have been attending college responded to toasts as follows; Tom Dills for Berkeley, Alex Davis for Stanford, and Helen Davis for Pomona College. Thomas Gorman spoke on school life at St. Francis Academy Menlo Park and Ellen Davis, the Los Angeles, Normal school. Miss Madge Brubaker, Elmer Becker and Prof. H. P. Reynolds also made short addresses. Misses Marie Roe, Inez Sheets, Beth Lorbeer and Messrs. Paul Adams and John Windrem had charge of the affair.

REBEKAHS OBSERVE.

Heliotrope Rebekah Lodge held its annual Christmas celebration last night at Odd Fellows Hall, an open meeting following the session of the lodge. There was a large Christmas tree loaded with toy gifts for the children and nuts and candies. A musical and literary programme was also given.

MASONIC CELEBRATION.

The local members of the Masonic order celebrated the anniversary of St John, the patron saint of Masonry at a social gathering at the Masonic Temple last evening. A musical programme was rendered by Miss Leona Warren and Messrs. Mosher, Davis, Walker and Young. The Blanchard-Schoneman orchestra furnished instrumental numbers and music for dancing.

SOLDIER FEED.

The Armory was the scene of a merry oyster supper last evening after the drill of Co. D, the affair being by the boys composing the losing side in the recent membership contest, to the other members of the company. Capt. Duffy presided as toastmaster and there were addresses by Adjt. Teckan, Maj. Midgley and former Capt. W. E. Stevens.

FAREWELL RECEPTION.

South Pasadena Baptists Speed the Parting Pastor—President Garfield's Widow Is Complimented.

SOUTH PASADENA, Dec. 28.—The members of the Baptist Church tendered a farewell reception to Rev. J. Harvey Deere and wife in the church parlors last evening. Short addresses were given by Rev. A. L. Wadsworth, Field Representative of the Pacific Baptist Church, Rev. L. J. McConnell, former pastor of the Christian Church of this city, Rev. John Oliver, pastor of the Methodist church, Rev. Deere responding. Mr. and Mrs. J. V. Sweetser rendered several delightful solos. The parlors were decorated in the Xmas. greens, with bells and poinsettias. Refresmments were served and about 100 guests were present. Rev. Deere and wife, accompanied by Mrs. Bayliss and two children, who were the guests of Rev. and Mrs. Deere, left for Phoenix, this morning, where Rev. Deere will have charge of the largest Baptist church in Arizona.

BRIEF NEWS.

Walter Aspden is having plans prepared for a two-story apartment house to be erected in the Marengo tract at a cost of about $10,000.

The Women's Christian Temperance Union held their regular monthly meeting yesterday at the home of Mrs. M. O. Tuttle on Hope street.

The eight-year-old daughter of Mr. and Mrs. Wanda Kuhlow fell off the rear porch of their home yesterday, fracturing the left forearm.

The residents of the southern part of the city are not at all satisfied with the street car service given them by the Pacific Electric, and would like to see the old schedule resumed and the El Molino local car taken off. The company states that the demands of traffic necessitated the move, and they cannot please everyone. Nevertheless a committee from that section will wait upon the traction officials and place their grievance before them.

Mrs. James A. Garfield, widow of the deceased President, was by unanimous vote elected as the club's first honorary member by the Women's Improvement Association.

FULLERTON.

FULLERTON, Dec. 28.—Two hundred men began work today on the Santa fe tracks, marking the beginning of the proposed extensive alterations to be made at this junction point. The cost of proposed improvements runs into big money and will consist of the changing of the track system both for the accommodation of the local packing-houses and for the meeting of the San Diego and Riverside trains.

Four wheels have been reported to the city authorities during the past week as having been stolen. The bike thieves have reaped a good harvest this season, and up the present time no trace of the guilty ones has been found.

Much discussion is afloat at present in regard to purchasing a new high school site and selling the present Polytechnic for a hotel or rooming-house. It is claimed that the present location is undesirable, as it is too close to the tracks, and as a new school will soon be under way, the opinion is that a large and better location can be found for both schools. The Polytechnic, which has just been completed, has cost the city $20,000 and the proposed change will be a serious blow to the town.

BANNING.

BANNING, Dec. 28.—News has come of the withdrawal of 26 sections of lands from the forest reserve in the San Bernardino mountains north of Banning for settlement. The land is desert and lies in the Morongo Valley chiefly.

Reynolds Devine, who was injured by the accidental discharge of a shotgun belonging to Wm. Morgan of Pasadena, is rapidly recovering, his wounds proving to be not dangerous.

The Malone Land & Water Company of Los Angeles, which owns the Cabazon ranch of 2800 acres, is going into the business of growing alfalfa and is grading one hundred acres of the ranch for planting to the long green grass.

J. A. Gambrell, recently from Honea Path, S. C., has bought a house and several lots in Banning, from Postmaster Ainscough. Edwin L. Forker of Colorado Springs has purchased the residence of Mrs. W. B. Warren in town. The sales were made through the agency of Harvey Johnson.

C. W. Roach of Fullerton has leased the well-known Italie mine near Twenty-nine Palms.

AUTO COLLISION.

PALMS, Dec. 28.—An accident occurred at 7 o'clock last night at Seventh and Washington streets near Venice. An automobile was going toward Venice at a speed estimated at fifty miles per hour. The machine struck a three-horse van of the Atlantic Transfer Company and all of the occupants, except the chauffeur, were bruised and he had a nose broken.

The injured ones were conveyed to the Santa Monica Bay hospital where their bruises were dressed.

In the auto was found empty whisky bottles and a diamond ring. The auto, it is stated, showed no lights, but the van had two lights. The number of the auto was 37234 of California, and the owner, according to the records, is F. E. Underwood.

GLENDALE.

GLENDALE, Dec. 28.—There will be a meeting of the Glendale Valley Improvement Association in the interest of annexation at Knights of Pythias Hall in Glendale Thursday evening. J. H. Henry and Mattison B. Jones will speak.

POLITICAL EQUALITY LEAGUE.

At a meeting of the board of governors of the Political Equality League yesterday Mrs. D. C. McCan was appointed chairman of the Press Committee, and Mrs. John R. Haynes chairman of the Finance Committee. Mrs. Charles Farwell Edson will go as the official representative of the league to attend the Legislature. Dr. Herman Janss, Mrs. A. S. Lobingier, Mrs. Arthur Braly, Mrs. Haynes and Mrs. Walter Trask have been appointed to serve upon the governing board.

INDUSTRIAL BOUNDARY.

W. E. Hampton and D. P. N. Little have been appointed by President Scott of the Chamber of Commerce, at the request of the City Council, to represent the chamber on the committee to take up the boundary of the industrial district with a like committee from the Merchants' and Manufacturers' Association.

TOTS HAPPY.

The Christmas exercises on Monday evening at the Belle White Home for Children, No. 588 Mateo street, were enjoyed by the children of larger growth as well as the little ones. There were speeches, music and the distribution of gifts from numerous kindly-disposed donors.

AMERICANS ENTERTAINED.

GRAVESEND (Eng.) Dec. 28.—Rear Admiral Thomas B. Howard, commander of the fourth division of the United States Atlantic fleet, and the other officers of the warships, were entertained today at the residence of the mayor on the occasion of their farewell visit.

Open an Account

SPECIAL PRICES
THIS WEEK

$16 Solid Golden Oak Dressers	$9.75	$23 Bird's Eye Maple Dressing Tables	$14.00
$6.50 Large Arm Willow Rocker	$2.85	$13.75 Golden Oak Dressers	$8.25
$32.50 Elegant Brass Beds	$17.85	$7.50 Brass Costumers	$5.00
$52.50 Quartered Oak Buffets	$31.25	$40 Bird's Eye Maple Cheval Glasses	$27.50
$4 Leather Seat Dining Chair	$2.75	See Our Windows	

LYON-McKINNEY-SMITH
652-BROADWAY AT SEVENTH (OPPOSITE BROADWAY)

OBJECT TO SUIT DISMISSAL.

Indicted Packers Prefer Equity Fight With Uncle Sam to Trial on Criminal Charges.

[ASSOCIATED PRESS DAY REPORT.]

CHICAGO, Dec. 28.—Attorneys for the indicted meat packers who are accused of having formed, in the National Packing Company, a trust for restraint of trade, appeared today before Judge Kohlsaat in the United States Circuit Court, and attacked the government's dismissal yesterday of the dissolution suit in equity against the National.

Attorney George T. Buckingham told the court it was the packers' position that the equity suit really was a supplemental bill to the injunctional proceedings several years ago before Judge Grosscup, and was in the nature of a contempt charge.

Assistant United States District-Attorney J. H. Wilkerson denied that a prayer for contempt judgment was contained and insisted on the right of the government to dismiss its bill, since, he declared, no answer thereto had been filed or issue joined.

The government, he said, had paid the costs. Argument will be heard by Judge Kohlsaat Friday.

ETNA VOMITS NO LAVA.

CATANIA (Sicily) Dec. 28.—Mount Etna continues to emit flames and smoke, but no lava. The people, who for a time were wrought up over the possibility of a disastrous eruption, are now tranquil, and it is believed that the volcano will soon subside.

SCOTT'S EMULSION

renews and sustains the strength of weak, failing babies; pale, delicate children; tired, nervous women and feeble, aged people. It contains no alcohol, no drug, no harmful ingredient whatever; it builds up and strengthens the young as well as the old.

All DRUGGISTS

AUCTION
Closing Out Business
Trade Sale
Stock and Fixtures
Diamonds, Watches, Etc.
2308 S. Union Ave.
Friday and Saturday, Dec. 30 and 31, at 10 A. M.

Large assortments of Diamonds, Gold and Filled Case Watches, all kinds of Jewelry, Silverware and also Large Steel Jewelry Safe, cost $900, Fine Cash Register, 2 Solid Mahogany Wall Cases, 12 feet long, 4-Plate Glass Show Cases, Chronometer, Linoleum and Partitions, also

7 Passenger Touring Car

Fixtures will be sold at 11 o'clock a.m. Saturday.

Will sell as a whole if desired. Good Location, Low Rent.

THOS. B. CLARK, AUCTIONEER

This Wonderful Doctor

HERE, IN THIS CITY, SEE HIM. THE CHANCE OF YOUR LIFE TO SEE ALL THE WORLD LOVES BEAUTY.

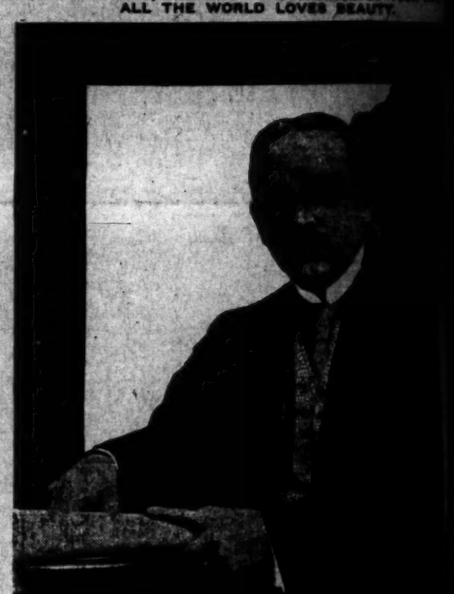

THE MAN WHO MADE WOODBURY FAMOUS.

WILL DO ONE CASE FREE TO DEMONSTRATE THIS GREAT SKIN

Call and see this great doctor who removes every kind of facial blemish by original, up-to-date methods. Deep wrinkles, sagging and hollow cheeks, bagginess under the eyes and every deformity of the nose, radically corrected. If you cannot call send 10c in stamps for new 32-page booklet (C), just out. The largest institute of its kind in the world. Address the Hall Institute, Suite 200-2, Broadway Central Building, 434 South Broadway, Los Angeles. Branch offices, Denver, Colo.; Chicago, Ill.

AUCTION
Of entire contents Moore's second-hand store, 913 S. Main St., Thursday, Dec. 29th, at 10 a.m., and continue until the entire stock is disposed of. Above consists of iron beds, springs, mattresses, bedding, carpets, rockers, pictures, tables, hall trees, desks, book cases, lamps, dining room furniture, heaters, gas plates and ranges of every description, hardware, in fact a general assortment of everything used for housekeeping.

C. M. Stevens, Auctioneer.

AUCTION
Household Goods
At 10 O'clock A. M.
Thursday, Dec. 29
239 W. 15th St.

Leather and rattan sofas, mahogany center table, rockers and chairs, fine rugs, oak extension table and dining chairs, typewriter desk, enameled beds, hair mattresses, dressers, couch, matting, gas range, cooking utensils, cutlery, crockery, silverware.

THOS. B. CLARK, Auctioneer.
Office 632 South Spring Street.

AUCTION
RESTAURANT
Friday, December 30th
10 A.M. AT
553 Central Ave.

Consisting of 2 ice boxes, 2 gas ranges, hot cake plate, tables, chairs, counters, stools, combination tables, fine lot dishes and utensils, linen, silverware, water cooler. Must be sold and removed on above date by L. A. AUCTION & COM. CO. J. J. Sugarman, Auctioneer.

AUCTION
—TOMORROW—FRIDAY—
Dec. 30, 3 p. m.
we will sell at auction a modern 6-room cottage.
5834 Denver Ave.
Just south of Slauson Avenue.
Take Moneta 61st Street cars.
Property must positively be sold.
THE H. H. SPROUL CO.

AUCTION
Thursday, Dec. 29th, 10:00 a.m. 1027 West 17th st. 40 pieces of oak dressers, white enameled bedroom suites, springs, pillows, lot extension tables, mission and Brussels rugs, parlor suites, kitchen tables, gas ranges, mahogany rockers, sewing machines, lot dishes and other useful articles, silverware, etc. 1027 Washington st. 10:30 a.m. Inspect. Office, 419 South Main. A4364, Main 8868.

REED & HAMILTON
AUCTIONEERS
—Office—
747-749 So. Spring

C. M. STEVENS
AUCTIONEER
Has purchased his present business and will conduct Auction business at 239 W. 15th st., Spring St. Bldg., and will conduct the Auction business in its branches as formerly. Call for your furniture or give us a call for auction. Store Phones Main 8868 and

California Auction & General Agency
We do a general auctioneering business, buy and sell at private sale, etc. Phones—Store, Main 8868; Residence, F1907.

Thos. B. Clark
AUCTIONEER
632 SO. SPRING ST.
F1907.

AUCTION
LOS ANGELES AUCTION EXCHANGE
No. 1 S. Main st. Phone Main 8868, F1907.
We will sell your household goods or other property at private sale or auction. We will buy

ount
IS GOOD
ES
$14.00
$8.25
$5.00
$27.50
lows
SMITH
ul Doctor
CHANCE OF YOUR LIFE
ES BEAUTY.
PRACTICAL FURNITURE CARPET STOVE

of the Day's Events Below Tehachepi's Top.

NEWS REPORTS FROM CORRESPONDENTS OF THE TIMES.

...ings.

...DO FLEET MANEUVERS.

...LD OFF CORONADO ...D NEW YEAR.

...Richardson Will Have ... Will Be Assisted by ... from the Pacific ... French Ship Makes ... Going Around Horn.

..., Dec. 28.—Annual man... practice of the Pa... fleet will be held off ... January 5 and 15, ... posed and standardi... will be made off San ... after.

... C. Richardson will ... of the torpedo fleet ... is to be assisted by ... from the Pacific cruis... have been ordered ... vers, making four of... boat, instead of the ...

...ctice will be held in ... It is expected the three ... Virginia, California ..., will return to San ... time, and afford ample ... torpedo attacks.

...SHIP'S FAST TIME.

... and seventy-four days ...burg, Germany, the big ... David d'Angiers, loaded ... and coke for a local ... in the bay late yes... at once.

...ry of discharging cargo ... as soon as completed ... will sail for San ... voyage from Hamburg ... Horn.

...AS EXHIBIT.

... the exhibit of the ... Brazil at San Diego's ... Exposition, in ... Special Association of ... has notified Director ... Culler that it will also ... here. The govern... has notified exposition ... will participate in ... and the officials say ... head of the govern... commercial associa... South American republic ... to this city.

...SED INSANITY.

... Wilson, aged 38 years, ... Wilson, a business man ... dead as the result of ... with suicidal in... a note explaining she ... sing.

...M DEVELOPMENT.

... that Morganite, ... discovered, cherry-red ... appear, exists in ... Dr. George F. ... writes to a local ... search he ... ...ns of Pala and ... San Diegans. ... Frank Salmons ... interested in ... Pala. Both have ... suggestion that ... highly prized ... The Pala mines ... that closed re... In a letter Dr. ... Morganite as a ri... ...grade of Kunzite ...unty. He writes: ... associated with ... in large, pale ... ...stones of salmon ... Morganite is a ... ...pars, clear color ...shades of a pale ... of the lilac ... warmer pink than ... It is not as ... pink topaz, and ... ...so large as ... ...states that so ... best and only com... Morganite consists ... in the United ... of this city pos... of the stones.

...GROWS.

... F. D. Fagg's ... that material ... the year 1910 ... The gain in mem... per cent. The ... enrollment was 71.

...TO GO FREE.

..., who created a sen... morning by threats ... Luella Baker and ... may not be prose... for disturbing the ... say Mrs. Baker ... and without her ... prosecuting witness, ... could be made to ... is said to be in ...

...ACRES SOLD.

...report here today the ... Company has dis... ...ding of 1,000,000 acres ... to a syndicate ... Benton for a consid...

...ing to reports trans... ...syndicate ex... subject to regula... ...Federal govern... was consummated by ... this city, who spends ... of his time on the ... in Lower California. ... as the "Cattle King" ... He is widely ... Southern California. His ... are in Los Angeles. ... purchased are ten ... Benton already ... extensive ranch near La ... Benton's ranch a year ... that William Morse, ... a Mexican for which he ... Alameda Cuartel sev... through the intercession ... Theodore Johnston, he ... acquitted of a charge of ...

...furnishings and ... Second-Hand ...

...RE TO THE TIMES.] ... 28.—[Exclusive Dis... ...Adkins, former city mar... ...several dollars through an ... ...today a man en... ...second-hand store in ... and stated that he had ... a house up the street ... ...bearing town, wished to ... Adkins sent his ... ...who has only ... time, to look ... was made and ... the cash, had ur... ...Upon his return Hert ... with his purchase,

Adkins at once recognized the furniture of the city pest house, which has been closed for two years. Needless to say, the things were immediately returned and the officers are looking for the man who secured Adkins's cash.

OLD RESIDENT DIES.

Highly-Esteemed Woman of Corona Dies and Neighbors Pay Tribute at Funeral.

CORONA, Dec. 28.—Mrs. William Fisher, a resident of Corona for nine years, died after a lingering illness. The funeral was conducted from the Methodist Church yesterday afternoon. She is survived by the widower, four sons and four daughters.

WITH THE FOLKS.

Among the students home for the holidays are Misses Blanche Stafford and Madeline Willard, John Prizer from Claremont; Josephine Martin, Judge and Reuel Cooper from Los Angeles; Fred Foster from Stanford; Wallace Beebe and Claire Newton from Berkeley; Carlton Bell from Long Beach.

Santa Ana.

ORANGE WANTS SHARE OF MONEY.

WILL VOTE NO BONDS UNTIL FUND IS DISTRIBUTED.

Associated Chambers Names a Committee to Keep in Touch With State Plans and Overlook No Chance of Getting in on Occasion of the Division.

[BY DIRECT WIRE TO THE TIMES.]

SANTA ANA, Dec. 28.—[Exclusive Dispatch.] This afternoon the Associated Chambers of Commerce of Orange county, to which all the civic bodies of the county belong, passed a resolution asking the Board of Supervisors to refer back the report of the highway commission to the commission. There were several reasons for this action. The most important was that it was hoped that before another report is submitted there may be some definite knowledge as to the plans of the State as to its expenditure of $18,000,000 on good roads. The plans of the Orange county Highway Commissioners is for a paved road from Los Angeles, Riverside and San Diego counties lines, to Santa Ana, the county seat. The query is: Why should Orange county vote bonds to build these main highways when the State may and should build them?

The Associated Chambers named a committee to keep in touch with the State plans and to work with a view to getting for Orange county roads their share of the $18,000,000. On that committee are W. W. Wilson, president of the Associated Chambers; Assemblyman Clyde Bishop, M. M. Crookshank, president of the Highway Commission; District Attorney-elect L. A. West and the chairman of the next Board of Supervisors.

Gus Stern of Fullerton stated that the present plans of the Highway Commission do not provide roads as Fullerton wishes them. The action of the Associated Chambers asking the report to be referred back to the Highway Commission is particularly pertinent for the reason that the Associated Chambers fathered the good roads movement in this county, circulating and securing the original petitions.

The Associated Chambers of Commerce adopted a resolution favoring the establishment of a State university in Southern California and S. M. Davis of Santa Ana, R. W. Dole of Huntington Beach and Dr. G. H. Dodson of Santa Ana were named as a committee to work with Los Angeles committees to that end.

LAWYERS' VIEW.

The Bar Association of Orange does not believe the law a just law that compels a woman to pay to keep her husband or ex-husband, in jail when the man has been sent to jail for contempt of court in neglecting to pay the alimony ordered by the court. The Bar Association went on record last night as favoring a change in the law. At the present time a judge may send a man to the County Jail for contempt in failing to pay alimony, but in order to keep him there the woman must pay his board. In all other contempt cases the county pays for the keep of the offender.

WANT ANOTHER JUDGE.

The meeting of the association last night was primarily to secure an expression as to the advisability of asking the State Legislature to provide another judge for Orange county, making two. There were sixteen attorneys present. All but one were of the opinion that the work of the Superior Court has grown to be too great for one man to handle in proper shape. County Clerk Williams stated that since January 1, 1910, there were 403 cases filed as against 167 in 1896.

The association voted to ask its representatives in the Legislature to provide another judge to take office not later than July 1, 1911.

E. E. Keech has been mentioned as likely to receive the appointment by Gov. Johnson, should the law be passed as recommended by the attorneys.

SANITY INQUEST.

Asa R. Alvord of Fairhaven avenue is to be taken into the Superior Court on Friday to be tried as to his sanity. The man is old, and for several years he has frequently wandered away from home. Two years ago he was hunted by Deputy Sheriff Lacy and found at Olive. A year ago he wandered all night in a storm, and was finally located at El Toro. Recently he has become entirely unmanageable.

LICENSED TO WED.

James E. Hennessy, 38, and Donna B. Potter, 29, both of Los Angeles; Ben Irons, 42, of El Modena, and Esther Rhinemuth, 40, of Villa Park; Charles L. Racine, 48, and Annie L. Mosier, 41, both of San Francisco; Earl Treece, 21, and Bessie L. Neimore, 19, both of Los Angeles; Pete J. Gray, 24, and Minnie A. Sheddy, 38, both of Los Angeles; Joseph F. Ruprecht, 41, of Mexicala, Mex., and Gertrude Kunheim, 32, of El Centro; William S. Overholtzer, 21, of Thermal, and Ethel H. Codori, 19, of Florence; Jesse A. Artrup, 23, and Hazel Sutherland, 18, both of Los Angeles; Douglas Frampton, 28, and Eunice Smith, 21, both of Artesia.

To Let—Office Rooms.

Finest daylight office rooms, 18x60 feet (second floor), finished January 15. Nothing like it in city. Just north Chamber of Commerce Bldg. See M. E. Hillis, agent, 531 S. Spring street.

Read Market Basket Saturday.

Easy shopping for the housewife when you read the market basket in The Times next Saturday.

Riverside.

DEPRESSED HE SHOOTS HIMSELF.

HOTEL MAN ATTEMPTS SUICIDE IN THE STREET.

Victim of Self-Inflicted Wound Was for Many Years Proprietor of Holyrood Hotel and Later of the Hotel Edinboro at Beaumont, Which Burned.

[BY DIRECT WIRE TO THE TIMES.]

RIVERSIDE, Dec. 28.—[Exclusive Dispatch.] Depressed over financial reverses, David Cochrane, for many years proprietor of the Holyrood Hotel, attempted to take his life this afternoon by shooting himself in the head. The bullet entered over the left ear but did not penetrate the skull. It plowed its way through the scalp and came out at the top of the head. The injury is not serious. At the time of firing the shot Cochrane was standing in front of the Holyrood Hotel, corner of Eighth and Market streets. Bystanders saw him reach into his hip pocket and draw out a Smith and Wesson .32 caliber revolver which he fired directly at the right temple. As he fell, he called: "Good bye, boys, I had planned to do it for a long time. I had to do it."

Cochrane stated later that he had been unable to sleep for a long time and that life no longer held anything for him. Since selling Holyrood, four years ago, he has had a number of financial disappointments. His last venture was a lease of the Hotel Edinboro at Beaumont, which burned, incurring a heavy loss. In a suit for insurance money, he lost. Cochrane is one of the pioneers of this city.

DEACON COOK'S DAY OF INDEPENDENCE.

By HOPE DARLING.

Deacon Cook opened his eyes and from his pillow looked out through the eastern window to where the sun was painting the sky with red and gold. It was the fourth day of July; also the deacon's 50th birthday.

He lay still a little while, watching the sunlight filter through the silver green leaves and clinging tendrils of the hop vine which covered the lower part of the window. The clock struck 5. A moment later there came a distant rumbling report, quickly followed by a second and a third.

"Cannons," the deacon thought. "Celebrating Independence Day over to Huntley. I'm 50 years old today, too. Time my days of independence commenced, if they are ever coming," with a half-regretful glance at his sleeping wife.

"Never been much independence in my life," he went on to himself. "I minded when I was a boy, as was right and proper; I was only 21 when I married Huldah, and how that woman has bossed me! And I've been under orders, so to speak, in the church and in politics. It's a shame, and——"

Here he was interrupted. Mrs. Cook raised herself on her elbow and glanced out of the window.

"Land sakes, Thomas! Why ain't you getting up? Don't you see where the sun is?"

The deacon compressed his lips, while a dogged look came into his mild blue eyes. Was it too late?

"Yes, I see," he said in a voice that was not quite steady. "As it's the Fourth and my birthday, I hain't going to be in a hurry 'bout getting up."

"Well, I think you hain't been. It's a pretty way for a man of your years to be doing when the grass in the ten-acre meadow is all down."

The deacon made no reply. After waiting a moment she exclaimed:

"Why don't you get up?"

"'Cause I don't want to," was the unexpected reply.

A puzzled look crossed the wife's thin, dark face. "Are you sick, father?" she asked.

"No, I'm not sick. I'm not going to get up until the clock strikes 6, and I wish you wouldn't talk."

Mrs. Cook was speechless, not because her husband had requested it, but because she did not know what to say. Lying in bed until 6 and in haying time—why, something must be wrong.

She slipped out of bed. A few moments later the deacon heard her starting the kitchen fire. He winced a little. In all her married life she had never before started the morning fire. It was milking time, and he could hear the cattle lowing. He started up, then resolutely lay back.

When the clock struck 6 he rose, and, taking advantage of his wife's absence from the kitchen, left the house. They lived alone, their children all being married, and the hired man boarding at the tenant house. So when they sat down to the breakfast table there was no third party whose presence would restrain plain words.

As soon as grace was said, Mrs. Cook began: "We never had breakfast as late as this at this time of year, never. But it hain't my fault."

"No," the deacon assented. "Another spoonful of sugar, if you please, Huldah."

"Now, Thomas Cook, you know so much sugar is bad for you."

"I'll take it, though."

She hesitated. Then a look of determination came into her eyes, and she put the cover on the blue willow pattern sugar bowl with a hand that trembled a little.

"One spoonful is enough," and from the shining tin coffee pot she poured a stream of clear, amber-colored coffee upon the yellow cream and single spoonful of sugar in the bottom of the deacon's huge gilt-banded cup.

Deacon Cook took it without a word. He helped his wife to the crisp fried potatoes and broiled whitefish, passed the brown bread and butter, and then he did an unprecedented thing. He reached across the table, took the sugar bowl and added to his coffee the sugar his wife had refused him.

"Well, if I ever! Thomas Cook, hain't you ashamed of yourself? At your time of life and a deacon in the church, too. What does ail you?"

"Nothing ails me," and the deacon gulped down his coffee. "I guess you've forgot that a man likes his own way once in a while. I'll take another cup of coffee."

This had long been a bone of contention between Deacon Cook and his wife. She always silenced him by declaring that one cup of such coffee as she made was enough for any man. Now she gasped for breath, but he looked her squarely in the face. Something in his eyes turned her wrath to fierce pain.

"I don't know what to make of you," she said, tremulously, as she poured the coffee, placing it and the sugar bowl before him. Then she rose from the table and left the room. The deacon was sure there were tears in her black eyes.

"I wish I hadn't begun it," he said to himself. "No, I don't, either," he went on loyally, adding three spoonfuls of sugar to his coffee. "Better late than never."

Still he did not enjoy either his triumph or his breakfast. He was used to Huldah's sharp words. Her tears were different.

The deacon left the house and made his way to the hayfield. He worked very leisurely that forenoon. His double allowance of strong coffee made his head ache. At last he threw down his rake and sat down on a heap of half-cured sweet-smelling grass and looked off across the fields of hay and ripening grain.

"I'll do it," he said, bringing one hand down to his knee. "I'll go to Huntley this afternoon to the celebration. The men are all going, so the hay can't be drawn, anyway. I don't really care about going, but it's my duty to show my independence. I'll go to the house now and—yes, I'll tell Huldah I want dinner half an hour early."

On reaching the house he found his wife parleying with a peddler, a villainous looking fellow who was laden with an enormous pack. Mrs. Cook never patronized peddlers nor allowed her husband to do so. The deacon had long been secretly ashamed of his eagerness to examine the many things carried by them.

"No, you can't come in," Deacon Cook heard his wife say. "We never buy——"

"Huldah, I am going to Huntley and I want dinner early. Now, my man, let me see what you have."

Mrs. Cook caught hold of the door casing to support herself. What did it mean?

"What are you going to Huntley for?"

"To the celebration."

"Celebration, indeed! I do believe, Thomas Cook, you are a born fool. You needn't waste any money on that wretch, just remember that."

For the first time in his life Deacon Cook turned angrily upon his wife.

"Huldah, go in the house and keep still. I am master here. See that dinner is ready."

That was all. Pale and trembling, she retired to the kitchen. The deacon sat down under a cherry tree and examined the contents of the peddler's pack. When he was called to dinner he dismissed the man, having purchased a pair of towels, a flimsy but gaily-colored table spread, a paper of pins and several cakes of soap.

Mrs. Cook did not speak when her husband displayed his purchases. The meal was eaten in silence. It was not until the deacon was ready, dressed in his Sunday best, that she opened her lips. Perhaps in all her life Huldah Cook had never humbled her pride as at that moment.

"I wish you wouldn't go, father," and she laid one hand on his arm.

"Now, Huldah, it's strange you make such a fuss about my doing as I please. You've always had your way."

"I've tried to be a good wife to you, Thomas."

As she turned away, he started. Tried to be? Aye, she had been a good wife, notwithstanding her sharp tongue.

Deacon Cook would never forget that afternoon. He tramped up and down the dusty, crowded streets, watching the races and treating himself to unlimited quantities of peanuts and lemonade. He bought a brass ring of a vender of trinkets. He even ventured near a most suspicious game presided over by a dark-faced foreigner. And all the time the deacon was most wretched.

He had promised himself to remain for the fireworks, but as it drew near sundown he became very uneasy, and at last started for home.

Once on the way, he hurried the sober old gray. He drove to the barn and took care of his horse. The cows were unusually quiet, considering how long past their milking time it was. He went out in the yard among them. They had been milked. A queer lump came into his throat.

When he reached the house he paused on the back step and looked through the glass in the door. The supper table was in readiness. At his plate stood a triangle of the cherry pie of which he was so fond, fresh baked, and the fragrance of coffee was in the air. His wife sat near the table, looking pale and dejected. One hand went up and wiped away a tear.

The deacon lifted his face to the star-strewn sky. In that moment he renounced his dream of independence and once more slipped his neck into the yoke of servitude, and did it not without a certain pleasure in its familiar discomforts.

Opening the door, he advanced to the side of his wife. "I'm sorry you had to milk, Huldah, and I'm sorry I made such a fool of myself. We'll commence in the old way tomorrow. Now, let's have supper. It's getting late and we must hurry off to bed, for I must be up at 5 o'clock, sharp, in the morning."

Trunk's Prescription FOR RHEUMATISM AND GOUT

Will positively overcome any kind or any case of Rheumatism or Gout on earth. This is a broad assertion, but it is true. You simply can't keep Rheumatism or Gout if you will take this prescription according to the directions. It has never been known to fail in any form of Rheumatism. It does not ruin the stomach; it does not depress the heart; it does not contain any narcotics of any kind. It is the greatest uric acid solvent known and also a superior medicine.

It is a pity and a shame to allow anyone to suffer with Rheumatism or Gout when you can get Trunk's Prescription for Rheumatism and Gout for $1.50, or six bottles for $7.50.

There is nothing just as good and it is impossible to get something better.

For sale by Off & Vaughn, Druggists, 352 S. Spring st., Los Angeles. Mail orders receive prompt attention.

FREE TO THE RUPTURED

A New Home Cure That Anyone Can Use Without Operation, Pain, Danger or Loss of Time.

I have a new Method that cures rupture and I want you to use it at my expense. I am not trying to sell you a Truss, but offer you a cure that stays cured and ends all truss-wearing and danger of strangulation forever.

No matter whether you have a single, double or navel rupture or one following an operation, my Method is an absolute cure. No matter what your age nor how hard your work, my Method will certainly cure you. I especially want to send it free to those apparently hopeless cases where all forms of trusses, treatments and operations have failed. I want to show everyone at my own expense, that my Method will end all rupture suffering and truss-wearing for all time.

This means better health, increased physical ability and longer life. My free offer is too important to neglect a single day. Write now and begin you cure at once. Send no money. Simply mail coupon below. Do it to-day.

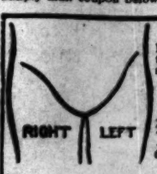

FREE COUPON

Mark location of Rupture on Diagram and mail to

DR. W. S. RICE
76 Main St., Adams, N. Y.

Age.....
Time Ruptured.....
Cause of Rupture.....
Name.....
Address.....

STEAM TRAINS TO AVIATION FIELD

The Southern Pacific is the only Steam Railroad to the Grounds, direct to the main entrance, with separate entrance and exit for Southern Pacific passengers.

Special Trains leave Los Angeles (Arcade Station, Fifth and Central Ave.) daily, Dec. 24th, 1910, to Jan. 3rd, 1911, inclusive (except Jan. 2nd, no program) at 9:05 a.m., 11:00 a.m., 11:30 a.m., 12:01 p.m., 12:30 p.m., 1:00 p.m., and 1:30 p.m. Returning, leave Aviation Field 4:45 p.m., 5:00 p.m., 5:15 p.m., 6:00 p.m.

In addition to the ample regular train service from Southern California points, Special Trains will be operated via Chino and Puente to Aviation Field as follows: Leave Riverside 9:15 a.m., Dec. 24th, 27th, 30th. Leave San Bernardino 9:25 a.m., Dec. 25th, 28th, Jan. 1st. Leave Redlands 9:10 a.m., Dec. 26th, 29th, 31st. Leave Colton 9:35 a.m., Ontario 10:05 a.m., Chino 10:15 a.m., Pomona 10:27 a.m. Daily, Dec. 24th, 1910, to Jan. 1st, 1911. Returning leave Los Angeles 6:45 p.m., same dates.

No Local Stops In Either Direction

Plenty of Roomy, Steam-Heated Cars

Seats for Everyone

Round Trip (at ticket offices) from Los Angeles, 35c. Contest at 1:30 P.M. Cut this out and use it for Time Table, and start early.

Los Angeles Offices:
600 SO. SPRING STREET.
ARCADE STATION
(Fifth and Central Avenue).

SOUTHERN PACIFIC

The Continued Rapid Growth

INTERESTS MANY INVESTORS

Started just six (6) months ago the great growth has made MUTUAL HOME BUILDING CORPORATION unusually popular with investors. MUTUAL has in that time distanced all other similar institutions. It commenced as other corporations usually do—with a few dollars of subscribed capital, but it winds up its first six (6) months with tangible assets of nearly

$500,000.00

MUTUAL thus takes the lead with all others a long distance behind. It stands today as THE MONUMENT of the greatest substantial growth during its existence in Greater Los Angeles, and now it is starting out on the second half of its first year. It commences with nearly 500 stockholders and boosters, with developing resources that will in due time yield for its stockholders quite

$1,000,000.00 PROFIT

And the advance in the value of its shares (now $1.30 each, and January 2, 1911, $1.40) must be in keeping with this continued rapid growth of Los Angeles, and of the consequent handsome profits assured by 1200 beautiful lots bought right, within 20 minutes of the official center that are bound to increase in value by leaps and bounds as further improvements are made.

Remember $1.30 Today
Remember $1.40 Monday Next

Terms 10 per cent. down, 5 per cent. monthly or all cash, with 2½ per cent. dividend for the quarter ending December 31, 1910, payable January 2, 1911, to all who call, and remitted January 15 if you do not call.

"Mutual Investor" and "The Right Way" truthfully tell you more and are free to those who call or write.

Mutual Home Building Corporation

204 Higgins Building, Main 3290. PHONES Home A3275. Cor. Second and Main Streets.

TRACT OFFICE, 4300 N. Griffin ave. Take Griffin avenue car going North on Spring street. FIVE-CENT fare. Phone 31466.

118 SOUTH BROADWAY

We are now in our Elegant New Building Ready for Business

Printing, Bookbinding Engraving and Electrotyping

Times-Mirror Printing and Binding House
118 SOUTH BROADWAY

New Stock New Store
Victor Records AND VICTOR MACHINES
A Reliable Music House. Convince yourself by a visit. We guarantee that the records you buy from us are new and uninjured by playing.
Los Angeles Music Co.
Exclusive Victor Dealers.
805 SO. HILL ST., Opp. Hamburger's.

California Furniture Co.
Broadway, Near Seventh
Exclusive Agents
Globe-Wernicke Elastic Bookcases

Exclusive Ladies' Tailors
A. GREENE & SON.
LOS ANGELES. CAL.
321-325 West 7th Street

The House of Satisfaction
"Exclusive Ladies' Tailoring"
S. GOLDBERG, Proprietor
We do not claim to give you a garment worth $100 or $125 for $37.50, but we will give you a garment worth $35 more than we ask here or in any other reliable place.
720 So. Broadway, Second Floor

Get in on the Ground Floor.
Stock Now 50c Share
South California Building and Development Co.
See us at 641 So. Main St.

SCOTT SYSTEM
FINE CLOTHING
SCOTT BROS.
425-427 South Spring St.

National Cash Registers
Are a necessity in a well regulated business. We sell them new and secondhand at prices as low as $25. W. H. BROOKS, Sales Agt., 450 S. Spring

THE CITY
AND ENVIRONS.

TODAY AND TONIGHT.

THEATERS.

Auditorium—"The Man of the Hour"..... 8:15 p.m.
Belasco—"The Way Out"..... 2:15 and 8:15 p.m.
Burbank—"The Battle"..... 8:15 p.m.
Los Angeles—Vaudeville..... 2:30, 7:30, 9:00 p.m.
Grand—"The Taymaky"..... 8:15 p.m.
Majestic—"A Man's World"..... 8:15 p.m.
Mason—"In Search of a Sinner"..... 8:15 p.m.
Orpheum—Vaudeville..... 2:15 and 8:15 p.m.
Pantages—Vaudeville..... 2:30, 7:30, 9:00 p.m.

SPORTS.

Meet—Aviation, at Dominguez Field.. All day
Auto Show—At Fiesta Park..... All day

"THE LAND AND ITS FATNESS."

Permanent exhibit at the Chamber of Commerce building on Broadway.

BUREAU OF INFORMATION.

Times Office, No. 311 South Spring street.

NEWS AND BUSINESS.

National Library Association.

The National Association of American Librarians has voted to hold its next convention in Los Angeles, the convention city, in May, 1911.

Holiday Event.

One of the delightful social affairs of the holiday week was the reception and entertainment given by Mr. and Mrs. Sam B. Elliott in the parlors of the Touraine last night. One hundred and twenty-five guests were present and a programme consisting of music and readings made the evening pleasant for all. The decorations were of poinsettia, holly and palms. Refreshments were served at 10 o'clock, after which Santa Claus came in with a present for every guest.

For a Fair Show.

The directors of the Los Angeles Chamber of Commerce yesterday adopted a resolution requesting local representatives at Washington to ascertain regarding the charges of discrimination on the part of the supervising architect of the Treasury Department with respect to California building materials. The representatives are requested to bring all possible pressure to bear to place California producers on an even footing with all others.

Tightens the Bail.

The fact that he appears to have evaded arrest about two years is likely to make it go even the harder with Raymond Reo Sands, who is accused by Frank Marsh of having "lifted" a $150 gold watch from his pocket on a San Pedro car two years ago. At his preliminary hearing before Justice Summerfield yesterday, Sands showed a somewhat belligerent desire to get at the arresting officer, Deputy Sheriff Sepulveda, upon the latter's informing the court of the circumstances. Bail had been originally fixed at $200, but the justice promptly raised it to $500, in view of the apparent slipperiness of the prisoner.

BREVITIES.

Automobile party will leave the Alexandria Hotel January 2 at 8:30 a. m. Party will be limited to thirty-eight. Those who wish to join this party will inquire of the information clerk. Phone Main 1897. Trip includes viewing parade at Pasadena, Maryland Hotel, also luncheon and chariot races at Tournament Park.

A. E. Morro's great acution of jewelry continues for a few days more. Sales at 2 p. m. daily. Come today and every day for marvelous values in solid gold jewelry, diamonds, silverware, etc. Remember the address—Fourth and Broadway.

To let—finest daylight office room 18x60 feet (second floor) just north Chamber of Commerce building—nothing like it. See M. H. Hillis agt. 531 South Spring street.

Thousands of andirons, fire sets and basket grates retailed at wholesale prices at J. W. Frey' Mantle House, corner 12th and Los Angeles streets.

Ville de Paris, tailored suits made to order guaranteed to possess latest style, perfect fit and best materials.

Hotel Rosslyn and Natick. Best 25-cent meals. Sunday eve, 35 cents.

Idylwild stage from San Jacinto twice a week during fall and winter.

"BELL-HOP" REVELATION.

Mystery of Youthful Attache Missing at Local Hostelry Is Explained by Name in Marriage License List.

The "dog watch" seat on the bell-hops' bench at the Lankershim, one of the most coveted among the boys, was vacant for two days. "Too much Christmas celebration," decided the boys among themselves in judgment of the usual occupant, as they started to draw straws for the position. They were not satisfied with the first drawing, and so tried it again and again, until all of them had held the seat, at least tentatively for a short time.

They wondered at the absence of Russell Lammedee, curly-haired, laughing-faced descendant of French nobility, who found a position as bell-hop more lucrative than that of an ordinary clerk, messenger or assistant to an assistant in a bank. Lammedee had been making more in tips than any of them. He was popular with the guests because of his engaging ways.

Even Clerk Washington had decided that his time as bell-hop in that particular hotel must come to an end. Two days' absence without leave? He would know something about it. The morning paper yesterday informed him considerably. Ten minutes later Lammedee was on hand to inform him still more.

In the paper among the marriage licenses the clerk had found the key. Lammedee assured him that he was the same chap who had taken out the license. He was married by Rev. Dr. Locke of the First M. E. Church to Sadie Ellenberger, a Pasadena girl, whom he had met last winter. He was a bell-hop at one of the big hotels when he became acquainted with Miss Ellenberger, the girl in charge of the manicure parlor. It was a matter of saving enough to get started with and that time came at Christmas, when, after a very lucrative week, he succeeded in totalling his bank account at an even several hundred dollars. This he himself presented to Mrs. Lammedee as soon as she had accepted his name.

The boys at the Lankershim have relinquished all thought of the coveted "dog watch" seat and are busy taking up a collection for a real big present.

ODORS GONE WRONG.

Allegations of Woman Who Says She Was Defrauded of Real Estate in Perfumery Machines Deal.

An aromatic story appeared for a fresh stirring in Justice Baird's court yesterday in the case which, from its venerable age, has come to be known among the judiciary as the "Story of the Eight Perfumery Machines," found its way out of the lower courts yesterday and, as a result, the defendant, E. A. McDonald., will be given a chance to tell about it in the Superior Court.

McDonald is accused of having defrauded Mrs. Ida Parle, of No. 214 West Fourteenth street, of real estate in Huntington Park which she valued at $1600. Nearly two years ago, Mrs. Parle alleges, McDonald offered to enrich her through the medium of his great money-makers, the King Breath Perfume machines, of which he is asserted to have offered eight to her for the trifling sum of $1600, payable either in cash or collateral.

According to Mrs. Parle, a "supe" was introduced to her in the person of George Wassen, whose part, she says, was to come around to McDonald's office while she was there and carelessly show how he was all sagging over on one side from the weight of the daily receipts from the machines. She was so impressed, she says, that she invested in the eight, later claiming to have discovered that $12.50 apiece would be an excellent price for them.

McDonald's bail was continued at the old figure, $1500.

OBITUARY.

Maj.-Gen. William P. Huxford.

WASHINGTON, Dec. 28.—Maj.-Gen. William P. Huxford, U. S. A., retired, who for the last twenty-three years has been recorder of the military order of the Loyal Legion, died at his home here Monday night, aged 66 years.

Green McCurtain.

CALESTER (Okla.) Dec. 28.—Green McCurtain, principal chief of the Choctaw Nation, died at his home at Kinta, Oklahoma, yesterday.

Alexander Brooks Montgomery.

ELIZABETHTOWN (Ky.) Dec. 28.—Former Representative Brooks Montgomery of the Fourth Kentucky District died here yesterday, aged 73 years. He was elected as a Democrat for four terms between 1886 and 1894.

Rev. Dr. Samuel Martin.

PHILADELPHIA, Dec. 28.—A cablegram was received at the offices of the United States Presbyterian Board of Foreign Missions here yesterday, announcing the death on December 24, at Sialkot, India, of the Rev. Dr. Samuel Martin, one of the most honored pioneer missionaries of that church. His home in the United States was at New Concord, Ohio. For thirty years he was treasurer of the mission in India, and was especially prominent in the low caste movement towards Christianity. Dr. Martin's wife died in 1886. Three daughters, Miss Josephine, Miss Mary and Miss Jennie Martin, are missionaries in India.

Joseph H. N. Irwin.

SAN FRANCISCO, Dec. 28.—Joseph H. N. Irwin, the last charter member of the Bohemian Club, well known as a newspaper man on the Pacific Coast, died in San Francisco yesterday, aged 62. Irwin was connected with various newspapers, and was at one time owner of the San Jose Mercury. He is survived by a daughter, Vera Irwin.

Miss Lelia Aldrich.

STOCKTON, Dec. 28.—[Exclusive Dispatch.] After an illness of about three months, Miss Lelia E. Aldrich, who for the last twenty years has been a teacher in the local schools and is recognized as one of the leading educators of the State, died yesterday at St. Joseph's Home. The physician's certificate gives the cause of death as pneumonia, but for months Miss Aldrich has been quite ill from various ailments. Miss Aldrich was born in Calaveras county in 1855, and was among the first graduates of Mills College, Oakland. In 1891 was granted a life diploma by the State Board of Education. For many years she has been instructor at the Jefferson school, and was held in the highest esteem by the school authorities.

VITAL RECORD.

MARRIAGE LICENSES.

The following marriage licenses were issued yesterday. Name and age given.

BREWER—WRIGHT. Alison J. Brewer, 29; Eva Wright, 29.
BUDROVICH—LUDWICK. John Budrovich, 21; Marelle Ludwick, 20.
BURCH—HUSWICK. Warren B. Burch, 20; Viola Justice, 22.
DUNCAN—KELLY. William V. Duncan, 48; Mary Kelly, 37.
FUNK—HADDOCK. Lester Funk, 25; Vivian Haddock, 22.
HAMILTON—LOPER. William C. Hamilton, 27; Kate Loper, 25.
HJORTH—KNUDSON. Arne Hjorth, 23; Sofie Knudson, 20.
JOHNSON—PAULL. Arthur G. Johnson, 22; Emily Paull, 22.
JONES—PORTER. Paul Jones, 21; Marie Porter, 19.
KIRCHER—SCHAEFFER. Herman D. Kircher, 28; Anna E. Schaeffer, 26.
LANE—GRAHAM. Francis M. Lane, 35; Emma L. Graham, 30.
LINDSAY—COULTER. Lawrence L. Lindsay, 32; Elisabeth Coulter, 27.
LIQURISH—BYRD. Anthony Liqurish, 41; Lillian Byrd, 29.
MARBLE—NORMAN. Lewis A. Marble, 29; Belle Norman, 22.
MEESE—LEWIS. Charles C. Meese, 21; Ellen A. Lewis, 19.
OLIVER—CHADWICK. Duane H. Oliver, 21; Ruth Chadwick, 21.
ROBERTS—PENHALL. Leslie C. Roberts, 26; Evelyn Penhall, 23.
ROMERO—GONZALES. Victor S. Romero, 23; Alexandra Gonzales, 20.
WARNER—PHILBROOK. Louis Warner, 21; Myrtle Philbrook, 21.
WAYNER—REYNOLDS. Oliver Warner, 40; Florence Reynolds, 22.

BIRTHS.

Names, sex, place and date of birth.

GAALKEN. Jennie and George, Daughter. 1151 East Twenty-fifth street. December 26.
KINDBERG. Nettie and O. A. Boy. 2138 Baxter street. December 21.
MONROE. Isabelle and Lewis. Daughter. 1410 South El Molino street. December 24.
PAREDES. Teodia and Reyes. Boy. 325 Ratchet street. December 22.
PORROZZO. Julia and Orazio. Daughter. 1623 St. John street. December 25.
ROE. Ellie and D. J. Daughter, 4228 Aliso street. December 23.
SOONG. Pekia and W. J. Boy. 315 Parker Drive. December 14.
SHIGLER. Ella and Harry. Boy. 124 North Avenue 22. December 22.
STETTHER. Clara and John. Daughter. 1221 West Second street. December 9.
WALTERS. Minnie and John. Boy. 417 Sunset boulevard. December 17.

DIVORCE SUITS FILED.

COLE. Emilie against Cary T.
McDERMUT. Josephine against Morris.
READ. H. J. against Annie.
REED. Mary Le Grand against Le Grand.

OFFICIAL DEATH LIST.

Name and place of death—	Age.	Date.
BIGSBY, Rutger. Los Angeles	86	27
ENCELL, Charles F. Los Angeles	35	26
FOSTER, Frank. Los Angeles	40	26
GORDON, Charles H. Los Angeles	1 mo.	26
KEISTER, William W. Los Angeles	78	24
MATTOON, Phoebe A. Los Angeles	65	27
MITCHELL, William T. Los Angeles	87	26
NALL, Michael M. Los Angeles	64	26
PERRY, William A. Los Angeles	33	26
WIER, Hilda. Los Angeles	26	26
WILLARD, Lydia. Los Angeles	62	26

DEATHS.

With Funeral Announcements.

BLANCHARD. At her home, No. 145 West Avenue 28, December 28, 1910, beloved wife of Frank Blanchard, aged 49 years. Funeral private.

COOK. December 27, 1910, W. A. Cook. Remains at the chapel of Robert L. Gartrell & Co. Funeral notice later.

FRASER. At Pasadena, December 28, 1910, Harold Carvasso Fraser, only child of Dr. and Mrs. J. C. Fraser, aged 15 months, 24 days. Funeral private.

GEE. At Santa Monica, December 28, James J. Gee, Sr. Funeral notice later.

HANST. Accidentally, at Pomona, Cal., December 28, 1910, Jacob Hanst of No. 1788 West Twenty-fifth street, Los Angeles, aged 52 years. Remains at Breese Brothers' chapel. Funeral at the Scottish Rite Cathedral, No. 829 South Hope street, Thursday at 2:30 p.m. Interment Inglewood Park Cemetery, by car.

LEWIS. Alfred N. Lewis, aged 68 years, formerly of Newark, N. J., died at his home, No. 320 East Colorado street, Pasadena, December 28, from stroke of paralysis. Funeral from residence Friday afternoon, 2:30 o'clock. (San Francisco papers please copy.)

PARLE. In this city, December 28, 1910, Dorothy Parle, aged 4 years. Funeral from the parlors of Pierce Bros. & Co., No. 310 South Flower street, December 31 at 2 p.m.

PHILLIPS. At Oakland, Cal., December 28, Harry A. Phillips, aged 29 years, son of C. F. Phillips. Funeral notice later.

THOMPSON. At Phoenix, Ariz., December 26, 1910, William Ralston Thompson, beloved husband of Selma Krohn Thompson. Funeral services will be held in the chapel of Orr & Boothe Company, corner Twelfth and Hope streets, today, December 29, 1910, at 2 o'clock p.m.

WILLIARD. At her late home, No. 1249 Rockwood street, December 28, 1910, Liddie Willard, aged 62 years. Funeral will start from Pierce Bros. & Co., No. 310 South Flower street, at 1:30 p.m. today. Services at North Broadway Christian Church at 2 p.m. Interment Rosedale Cemetery.

FUNERAL NOTICE.

The members of Stanton Woman's Relief Corps are respectfully requested to attend the funeral of Lydia R. Willard, to be held at Broadway Christian Church, No. 225 North Broadway, Thursday, December 29, at 2 p.m. Burial at Rosedale Cemetery.

KATE REED FIELD, President.
MARY E. HARTWELL, Secretary.

FUNERAL DIRECTORS.

Orr & Boothe Co.
Successors to Orr & Edwards Company, Funeral Directors and Embalmers. Now in our new chapel, 12th and Hope streets. Sterling & Boothe, Pres. John D. Faris, Sec'y.

Peck & Chase Co., Undertakers.
1213-15 S. Figueroa st. Lady assistant. National Casket Co. caskets. Tel. Main 61, 52727.

If You Want to Go East C. Haydock, Agent Illinois Central R.R., 118 West Sixth.

Watch Values
That Are World Beaters

This is the most important sale of high grade watches that has occurred in Los Angeles in years. Every one backed up by our guarantee to be exactly as represented and to give accurate and reliable service.

Men's 20-year gold filled open-face watch, 12 or 16 size, with Elgin or Waltham movement. Price only $9.00

Men's 12 or 16 size, 20-year gold filled hunting case watch, with Elgin or Waltham movement, for only price $12.00

Ladies' 20-year gold-filled hunting case watch, fitted with Elgin or Waltham movement. A little beauty. Only $11.35

Men's 17-jewel adjusted Rockford watch, 20-year gold-filled hunting case, beautifully engraved, double sunk dial. An extraordinary value, only $16.00

GENEVA
Watch & Optical Co.
305 SOUTH BROADWAY

FREE
Beautiful Art Calendars for 1911 given FREE with all purchases of $1.00 or more.
New Year Wine Specials
So. California Wine Co.
Phones 10104 Main 332
518 South Main Street

"The Exclusive Specialty House."
Myer Siegel & Co.
251-255 South Broadway

Special Sale
of women's and misses
Tailored Suits Dresses and Coats
$25.00 to $35.00 values
Reduced to
$16.35
Unusual variety to choose from.

Women's
Reception and Evening Gowns, Costumes, Suits & Evening Coats
At 1/3 & 1/2 Off

Cemeteries.

Inglewood Park Cemetery
Two miles outside of the city limits, on the Los Angeles and Redondo Railway. 300 acres of perfect land, with improvements outclassing any cemetery on the Coast.
327 South Broadway, room 302. 'Phones: P2326, Main 4855. Supt., 'phone 10641.

Evergreen Cemetery
(The Los Angeles Cemetery Ass'n.)
Boyle Heights, near City Limits. Operated under perpetual charter from Los Angeles city. Modern chapel and crematory.
Office, 329 Bradbury Building.
'Phones—Main 952; A1402.
Cemetery—Home D1093; Boyle 9.

Rosedale Cemetery
An Endowed Memorial Park, noted for its natural beauty. Endowment Fund for perpetual care, over $250,000. Modern Receiving Vault, Chapel, Crematory and Columbarium. Accessible. City office, Suite 322-324 Huntington Bldg., N.E. corner Third and Hill streets. 'Phone Main 900, A3939. Cemetery Office, No. 2221 West Washington street. 'Phone 72313, West 25.

Hollywood Cemetery
Rolling lawns, trees, shrubbery, and beautiful lakes. MODERN IN EVERY RESPECT, situated in the most beautiful section of Southern California, the ideal location, just inside Los Angeles city limits. Melrose and Colegrove car lines to grounds.
A CEMETERY THAT IS SELECT.
A1121. 205 Laughlin Bldg. Main 201.
Cemetery 'Phones—52005. Hollywood 642.

Forest Lawn Cemetery
Non-sectarian.
Conducted on the park plan under perpetual care. It comprises 125 acres surrounded by beautiful foothills in the Fernando Valley, just outside Los Angeles city limits.
City office, 634 Wright & Callender Bldg.
Cemetery office, Tropico, Cal.

Tuesday's Garment Sales Biggest in History
45 Saleswomen Busy—Hundreds Couldn't Get Waited On
Better Prepared Than Ever Today
Result of Jacoby's Greatest
Year End Clearance
Tailored Suits, Coats, Dresses, Furs
An Event Eclipsing Every Other Sale of a Similar Character Ever Held in Los Angeles. Still Thousands Beautiful Garments to Select From

Unrestricted choice of any suit selling up to and including $19.50 ..... $9.75
Unrestricted choice of any suit selling up to and including $32.50 ..... $14.75
Unrestricted choice of any suit selling up to and including $42.50 ..... $17.75
Unrestricted choice of any suit selling up to and including $16.50 ..... $7.75
Unrestricted choice of any suit selling up to and including $65.00 ..... $24.75
Unrestricted choice of any suit selling up to and including $24.50 ..... $11.75
Unrestricted choice of any coat selling up to and including $32.50 ..... $16.75

DAYLIGHT STORE. SUNSET M-2021; Home 10131.
Jacoby Bros.
331-333-335 South Broadway
"SOMETHING NEW EVERY DAY."

You can't scare a good man—not much! Given an individual or a firm which knows its business, which is strong in the consciousness of giving values, and all the "$75 suits for $15" tailors on earth can't put a crimp in his trade. And he knows it.

Come and get a sample of one of these new blue cheviots. See if the cut-price tailor even carries such qualities!

Suits To Order $20 $30 $40
Intermediate Prices and Better
A. K. Brauer & Co.
"TAILORS TO MEN WHO KNOW"
Successors to Brauer & Krohn
126-130 South Spring
Cor. 5th and Spring 114 S. Main

The New Year
should spur you on towards good resolutions: The best one you can make is to resolve to buy GOOD LAND. We have it in SONORA, and can offer it to you at PIONEER PRICES—prices which will very soon be unobtainable, and should show a handsome profit to the buyer. Land with water.
Let us send you our Catalogue.
C. M. WOOSTER CO.,
212 Laughlin Bldg.,
Los Angeles, Cal.

HONOLULU
and the Volcano
THE TRIP MOST COMPELLING and worth while, excelling all other for novelty and pleasure. The volcano of Kilauea, the largest in the world, is tremendously active now. It is now possible to make this desirable trip with SPEED and comfort, and the price is low. $110, first class, San Francisco to Honolulu and back, and $45.50 for side trip from Honolulu to volcano, including rail and auto to Kilauea hotel at Hilo, also Volcano House. No other trip compares with this. Be sure to visit the islands and DO IT NOW, while the volcano is active. S. S. SIERRA (10,000 tons displacement) sails January 14, February 14, February 25. Write or wire, OCEANIC S. S. CO., 673 Market St., San Francisco, or A. M. Culver, Agt., 324 South Spring St.

Come to Jahnke's
NEW YEARS EVE
AND
NEW YEARS DAY
Enjoy good music and hear the twelve Tyroleans.
Our Cuisine is Unsurpassed
ADOLPH JAHNKE, PROP.
Cor. First and Spring.

For Health and Strength
Damiana Bitters
A wonderful invigorating and nerving. A powerful aphrodisiac and special tonic for both sexes. For sale at drug stores and liquor dealers or NABER ALFS & BRUNE, AGTS. 325 Mission St., San Francisco, Cal.

A. E. MORRO'S
MAGNIFICENT
$100,000 Stock of Jewelry
Now Selling at
PUBLIC AUCTION
Sales at 2 o'clock every day.
FOURTH AND BROADWAY.

New Location
Weatherby Kayser Shoe Co.
Broadway at Fourth

Lowest PIANO PRICES EILER'S MUSIC HOUSE
244 S. Broadway

Largest Dental Office on the Coast. Good Set Teeth..$2.50
Yale Dentists
444 So. Broadway.
Open evenings till 8 Sundays, 9 to 12 M. Home Phone P2344.

ATHLETES
Outfit here, because they know our goods are right and are priced right.
DYAS-CLINE CO., Inc.
214 W. 3rd St.

Out of the High Rent District.
Have You Heard the
Frank B. Long
Melody-Grand
Player Piano?
"Do It Now."
413 W. Fifth St. adjoining Auditorium

BRADFORD'S BREAD
The Cleanest Bread Sold in Los Angeles.

Correct Corsets—Perfect Fitting
Newcomb's CORSET SHOP 531 Broadway

OPTICAL Dept. SPECIAL VALUES
In Eyeglass Chains, Holders, Trolley Sets. We Fit Glasses.
WHITLEY JEWELRY CO.
347-349 BROADWAY.

Generous Credit
On Furniture, Carpets, Etc.
LYON-McKINNEY-SMITH COMPANY
648-652 Broadway
Opposite Bullock's at Seventh

Newberry's
Seven City Stores

DON'T BE BALD.
One of Our Readers Tells How She Obtained a Marvelous Growth of New Hair by the Use of a Simple Home Remedy After Hair Specialists and Tonics Had All Failed.

I had what most people would call a beautiful head of golden hair. I prized it most highly, as I considered it my chief attraction. Suddenly it began to come out very rapidly, and at times I had intense itching of the scalp. Physicians and hair specialists said my case was one of dandruff germs, hair microbes, etc., but nothing that they gave me did the slightest good. On the contrary, my hair seemed to come out even faster, and I was now fearful lest I should become entirely bald. In my despair a friend told me of an Ecuador herb which he said would positively grow hair on any head where the hair roots were not entirely gone, and he said the natives of the country where it grew were famous for their beautiful long hair. Upon medical advice, I combined this herb, with Bay Rum and Menthol Crystals and immediately began its use. In three applications it entirely stopped all the intense itching of my scalp, and in a very short time it not only stopped my falling hair, but I noticed an abundance of new hair coming in. In less than one month my hair was longer, thicker and more beautiful than ever. All due to this marvelous hair-growing herb. A lady to whom I gave the formula used it on her daughter, and she said it made her hair grow five inches in less than a month. Doctors to whom I have shown it say it is the only thing which will actually grow new hair, therefore, I think the public ought to have it. At first I thought I would keep it a secret and sell the receipt, but when I think how I suffered and how badly I needed it and how hundreds of others must need it, the same as I did, feel I ought to give it to the world. Therefore I authorize this paper to publish the formula, which is as follows: Bay Rum, six ounces; Lavoma de Composee, two ounces; Menthol Crystals, ½ drachm. If you like it perfumed, add a few drops of Ess-Kalon perfume, which mixes perfectly with the other ingredients. This, however, is not necessary.

Be sure to ask the druggist for all the enclosures in the Lavoma de Composee package. One of them entitles you to a handsome free sprinkler top for your Hair Tonic bottle, and you are also entitled to receive the free advice of an expert on the hair by simply writing to the address you will find enclosed in the carton.

Ask your druggist for an 8-oz. bottle containing Bay Rum, three ounces; 25c. of Menthol Crystals and the Perfume. Next add one-half of the bottle of Lavoma de Composee. Always buy the Lavoma de Composee, as it is two-ox. sealed bottle, as this preparation contains the juice of the Roumillo herb mentioned above, and it loses its strength if unsealed. Apply the preparation night and morning and rub well into the scalp. If properly used it will produce most astonishing results. Be careful not to get it on the face or any part of the body where you do not want to produce hair.

Dean Drug Company, the well known and popular druggists of this city, have filled this formula for many of their patrons, and state that the satisfaction from its use is so great that they have found it necessary to make a purchase. All the prescription promptly and carefully.

Desert Mystery Tea
is a combination of Indian Herbs found only in the remote regions of the desert. A remedy for Bright's Disease, Diabetes, Rheumatism, Piles and all uric disorders. Entirely eliminates all uric acid from the blood. A trial will convince the most skeptical. Ask your druggist about Desert Mystery Tea and in case he does not carry it address Desert Mystery Tea Co., 412 Henne Bldg., Los Angeles, Cal.
Desert Mystery Tea will be sent to any part of the United States on receipt of $1.50 per package by P. O. money order.
DESERT MYSTERY TEA CO.,
412 Henne Bldg., Los Angeles, Cal.

Great Sale
Millinery Trimmings
Scofield Millinery Co.
737 S. Broadway

Smith's HOTEL BLEND COFFEE 25¢ Per Lb.
-ROASTED FRESH DAILY-
216-218 So. Spring St. Main 6673 Home 10866

JAPANESE GOODS
The Yamato, Incorporated
Largest Japanese Store in U. S.
635-637 South Broadway
Next to Bullock's

Dr. Quan Tong
718 South Hill Street
Leading Specialists
FOR ALL CHRONIC DISEASES
Consultation Free.

A. B. Blackstone
DRY GOODS
RELIABLE GOODS AT POPULAR PRICES

Ostrich Hats
The plumes on these hats served as [illegible] wholesale millinery concern; we got [illegible] bargain prices, put our trimmers to [illegible] result:
A number of beautiful millinery creations, all smart, new shapes; almost any fashionable [illegible]. The plumes alone are worth the price. Your choice of the lot today.....
—Second Floor—

Shopping Bags
After the ordeal our stock of shopping bags has been through last week it isn't surprising that [illegible] a bit the worse for wear; tarnished [illegible] scuffed more or less, but not permanently [illegible]. All such we have singled out and reduced per cent. In the lot are all styles and shapes [illegible] leather. Sale today.
—Main Floor—

Women's Ap[illegible]
At Pre-Inventory P[illegible]
SUITS, DRESSES, COATS, SK[illegible] and FURS are buyable this week at [illegible] match elsewhere, if quality and style c[illegible] your estimation of values.
All our Furs are reduced just 25 [illegible]
In the other lines prices range f[illegible] cent. less than original.
—Second Floor—

Christmas Novelties [illegible]
This week we are closing out all novelties [illegible] Christmas nature at 25 per cent. reduction.
Sterling Toilet and Manicure Sets and separate [illegible] good things for many purposes, and hundreds of [illegible] for all-the-year-round.
Some mighty nice New Year's presents here.
—Main Floor—

Best White Wool Blankets
We have ever shown at the price
Buy a Bissell Carpet Sweeper
No Home Is Complete Without It
—Fourth Floor—

We Move Into Our Own Building on Broadway Jan. 15, 1911.
Take Advantage of Our
Removal Sale Prices
Pianos and Player [illegible]
From $100 to $250 on Any of the Famous Ma[illegible]
Pia[illegible]
Kranich & Bach. Schmer-Kurtzmann. Jewett. Lafargue. PRICED FRO[illegible]
Player-[illegible]
Schmer-Cecilian. Kranich & Bach. Farrand-Cecilian. Cadillac, made by the Cecilian Co. PRICED FRO[illegible]
Our Own Terms on a Victor or Edison Talking Machine
NO INTEREST CHARGED
ON PAYMENT PLAN
You can purchase a Victor? You could bring into your home that would bring real pleasure to every member of the family. The Victor has an educational value, too, for it brings you the world's music. You can buy one on very easy terms, so that your initial investment need be only a small one.
Victors sell at $10, $17.50, $25, $35, $40, $50, $75, $100.
Victor Records sell at $75, $100, $150, $200, $300.
Victor Needles at 60c, 75c, $1, $1.50 to $7 each.
VIOLINS, GUITARS, MANDOLINS, BANJOS
AT ⅓ TO ½ OFF
Violins of the highest grade at half price. Wide assortment of Martin, Conservatory, Stewart, Bauer and other fine Guitars and Banjos at large reductions.
GEO. J. BIRKEL
Steinway Agents Present Location Until Jan. 15, 1911. 345-347 South Spring
Steinway prices on Steinway Pianos are $575, $625, $700, $1150, $1300, $1650. All are subject to Cash Discount Sale.

Eczema Salve
50c LARGE JAR
Oleum Develo[illegible]
The best specialties [illegible] the oil stocks. Full [illegible] nished, and orders [illegible] FIELDING J. STILS[illegible] 305 H. W. Holl[illegible] Home 10361.

Los Angeles Daily Times

...TH YEAR. THURSDAY MORNING, DECEMBER 29, 1910. On All News Stands Trains and Streets 5 CENTS

...29, 1910.—[PART I.

...History!

...On ...reatest ... Garments Bargains of a Life-Time Today

...Furs

...ry Other Sale ...Ever Held ...Thousands ...Select From

...d choice of any suit ...nd in- ...2.50..... $14.7

...d choice of any coat ...nd in- ...6.50..... $7.

...d choice of any coat ...nd in- ...4.50..... $11

Unrestricted choice ...any coat selling ...and includ- ...ing $32.50. $16.

...me 60151 Main ...

...acific Motor C... ...& Aviation Co... ...217-31 So. Flower ...

...are the only com... ...doing repair wor... ...ndling parts of ... ...EAMERS. We als... ...remodel any make ... ...biles. ...Mr. Wm. M. Cook... ...ing and forge ma... ...PEN DAY AND NI... ...We have the finest ... ...the Pacific Coast.

...o It Now

...ow A. M. on the ... ...CASCARET at bed ... ...in the morning before ... ...dy. No need to ... ...over-eating and ... ...r. They surely work ... ...and help other bo... ...ys take them and ... ...CASCARETS are a ... ...ment, all druggists ... ...the world. ...

UP-TO-DA... ED CATALO...

...& Manner's 10... ...Has Just Been ... ...thograph cover ... ...164 pages and ... ...to the Am... ...tributing to ... ...ntents, any ... ...t received it at ... ...d for it at once ... ...to the Pacific ... ...are devoted ... ...ing. Embellished ... ...ring pertaining ... ...ing. Write ... ...ANUFACTURING ... ...No. Main ...

DIAM... BRO... FEA...

...RINKH... ...SOLUTELY ...N 3D ...NEEDLE...

...Walker ...

N. B. Blackstone Co.
DRY GOODS

RELIABLE GOODS AT POPULAR PRICES.

Ostrich Hats $20.00

The plumes on these hats served as samples for a large wholesale millinery concern; we got the entire lot at bargain prices, put our trimmers to work and here is the result:

A number of beautiful millinery creations at sensational prices. Smart, new shapes; almost any fashionable idea you can think of. The plumes alone are worth the price. $20.00

...ction of the lot today.....

—Second Floor—

Shopping Bags 1/3 Off

After the ordeal our stock of shopping bags passed through last week it isn't surprising some of them look a bit the worse for wear; tarnished a little and may be soiled more or less, but not permanently injured.

All such we have singled out and re-priced at a saving of 33 1-3 per cent. In the lot are all styles and shapes, colors and kinds of leather. Sale today.

—Main Floor—

Women's Apparel
At Pre-Inventory Prices

SUITS, DRESSES, COATS, SKIRTS, WAISTS and FURS are buyable this week at prices you'll not match elsewhere, if quality and style count for anything in your estimation of values.

All our Furs are reduced just 25 per cent.

In the other lines prices range from 25 to 50 per cent. less than original.

—Second Floor—

Christmas Novelties Reduced

This week we are closing out all novelties of a strictly Christmas nature at 25 per cent. reduction.

Sterling Toilet and Manicure Sets and separate articles. Leather novelties for many purposes, and hundreds of other useful articles for use the year-round.

These mighty nice New Year's presents here!

—Main Floor—

White Wool Blankets $5.00
...have ever shown at the price

...a Bissell Carpet Sweeper $3.00
...Home Is Complete Without It

—Fourth Floor—

...Move Into Our Own Building on Broadway About Jan. 15, 1911.

Take Advantage of Our

Removal Sale Prices On Pianos and Player Pianos

$100 to $250 on Any of the Following Famous Makes

Pianos

Kranich & Bach.	Milton.
Sohmer.	Werner.
Kurtzmann.	Smith & Barnes.
Jewett	Weser.
Lafargue.	

PRICED FROM $200 UP.

Player-Pianos

Schmer-Cecilian.	Weser.
Kranich & Bach.	Milton.
Farrand-Cecilian.	Boudoir.
Cadillac, made by the Cecilian Co.	Kurtzmann.

PRICED FROM $400 UP.

...Own Terms on a ...or Edison Talking Machine

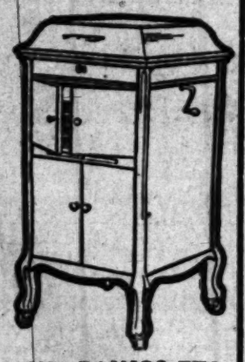

...INTEREST CHARGED ...PAYMENT PLAN

...Purchase a Victor? You could ...bring into your home that would ...give equal pleasure to every member ...of the family. The Victor has an educa... ...value, too, for it brings you the ...world's best. You can buy one on very ...easy terms so that your initial invest... ...ment will be only a small one.

...Victors at $10, $17.50, $25, $35, $40, ...$50, $60.

...Victrolas sell at $75, $100, $150, $200, ...$250.

...Victor Records, 75c, $1, $1.50 to $7 each.

GUITARS, MANDOLINS, BANJOS, ETC. AT 1/3 TO 1/2 OFF

...The highest grade at half price. Wide assortments to select ...from. Conservatory, Stewart, Bauer and other famous makes of ...Guitars and Banjos at large reductions.

O. J. BIRKEL CO.

Present Location Until Jan. 15th

...Steinway Agents 345-347 South Spring Street

...Prices on Steinway Pianos are $575, $625, $700, $775, $850, ...$1000, $1300, $1650. All are subject to Cash Discounts during ...Sale.

...Eczema Salve ...LARGE JAR ...and cures all chronic skin ...troubles as physicians. SUN

Oleum Development Co.

The best speculative purchase of all the oil stocks. Full information furnished, and orders executed by

FIELDING J. STILSON COMPANY,
305 H. W. Hellman Bldg.
Home 10261. Main 135.

Outre.

FROM HONORS TO VAGRANCY.

County Jail Prisoner Tells Remarkable Story.

Mutters in Pure Castilian of Strange Vicissitudes.

Tells of Life Consecrated to Love and Piety.

A stranger vicissitude of life than that which has brought aged Juan Gacias, liquid-tongued son of ancient Spain, to rags and poverty and a vagrant's cell in the County Jail, would be one to strain the imagination of a Hugo or a Stevenson.

In the purest and most pedantically correct of Castilian Spanish, he mutters, as he sits with bowed head and

Juan Gacias, Son of Old Castile,

who, in his narrow cell in the County Jail, where he was taken after his arrest in Long Beach for vagrancy, mutters in the purest Castilian Spanish of days of his youth spent in the bodyguard of Alfonso XII, King of Spain; of banishment for an attempt to kidnap his sweetheart and of a life spent in a vain search for her.

motionless body, of a youth spent close to royalty as a member of the personal body guard of Alfonso XII, monarch of Spain. If he is merely a harmless lunatic, pattering of things he has but imagined, he is possessed of a fancy that is nothing short of marvelous.

The tale he tells, as he sits on his bunk's edge, his downcast eyes fastened upon the sign of the cross wrought by his pious hands, is one of a life consecrated to the three things that are sacred to the Latin heart—his church, his King and his lady. Because of her parents' refusal to allow him to see and speak with his heart's choice, he avers that his sovereign banished him from his service and from Spain, and that she was forced to take the veil. Where she is now he does not know, save that he believes her to be the "Mother Teresa" of one of the Franciscan monasteries of Northern California. His life of exile he says he has spent divided between the love that has made him a homeless wanderer and a searcher through the far corners of the earth, and the faith that has clothed him in the stern garb of the hermit and made him a recluse from the sight of men.

ARRESTED AS VAGRANT.

Gacias arrived in Long Beach two days ago on the northward pilgrimage, where he says he hopes to find the woman he has sought all his life. So strange a figure he made as he walked the streets, his long and tattered robes parted over the bosom to show a great crucifix, his bruised and naked feet protected only by the rudest of sandals, his long and silvered hair blowing about his face, that the people were frankly afraid of him. The Mexicans who tried to talk with him in his own tongue could make but little of what he said, for the purity of Gacias's Spanish has little in common with the mongrel dialect of the cholo.

Finally, as he was wandering through the streets in search of a church of his own faith, a constable placed him under arrest on a charge of vagrancy. Whatever his past may have been, there can be no doubt but that he is only a derelict now. A vagrant in the eyes of the law, Gacias will serve thirty days on the Santa Monica chaingang even as those whose toil is lightened by no fleeting memories—or fancies—of a past bright with the light of love and of courage.

According to the story which Gacias told through an interpreter yesterday, he is now in his sixty-fifth year. He was born, he says, in Mieras, a little

(Continued on Third Page.)

Grave Charge.

THEFT OF A CEMETERY UNIQUE ACCUSATION.

A "FRAUDULENT and unholy conspiracy" to steal a cemetery is the basis of a decidedly unusual set of allegations which have been put up to the local Land Office by certain citizens of Imperial in an effort to secure possession of a tract of land near that town, which they say was taken from them illegally.

The present holder of the land, forty acres, about three miles northeast of Imperial, is Mrs. Ida Wessel, wife of an Imperial undertaker. Mrs. Wessel acquired it through a transfer executed by Charlina Bishop, stated in the protest to be "some relation" to Frederick Bishop, a ranchman of Imperial, who is alleged to be at the bottom of the trouble over the burial ground.

The contest was filed with the General Land Office at Washington by Leroy Holt, Edgar F. Howe and Frederick H. Wales, who represent the Imperial Cemetery Association. It is their assertion that the land in dispute has been claimed by them for three years and that it passed out of their possession only through the machinations of their trusted agent, Frederick Bishop.

ACCUSE TRUSTED AGENT.

According to their contention, Bishop was employed by them to file on and hold the land under his personal right of entry until such time as the company itself could secure title to it. The site had been selected as an appropriate one for a cemetery, water had been put on the land and other improvements, such as the setting out of trees, had been made with that end in view. At the time of the alleged steal, the ground had already been put into use for burial purposes.

The complaint asserts that Bishop calmly proceeded to a deliberate violation of his trust, apparently with the end of mere sordid gain in view. By "selling or otherwise disposing of the land, or by permitting it to revert to the government," the cemetery people allege that he made a second entry possible by the "relative," Charlina Bishop, who filed on the forty acres July 1, 1907.

It would appear that the cemetery association did not awaken to the fact that the land had passed out of the hands of its supposed agent until a second transfer had been made, two years later, to the wife of the undertaker.

MANY GRAVES THERE.

Mrs. Wessel filed her final proofs on the tract on November 9, 1909. At that time, the value and desirability of the site for the purpose chosen is asserted to have been amply proven by the fact that 158 graves were located there.

Notice of contest was filed by Holt, Howe and Wales on the same day, in which they made specific accusations of fraud. They assert that, in taking up the land, Mrs. Wessel had no intention of effecting any further improvements of the land or of making her home there. Separate affidavits by each of the protesters accuse her of being a party to the alleged fraudulent transaction by which Mrs. Bishop secured the right to assign the land.

Mrs. Bishop is herself asserted to be guilty of an "unholy conviracy."

The notice and affidavits of protest were filed in Washington by representatives of the cemetery association last week. Commissioner Dennett immediately returned them to the local Land Office with instructions to register Buren and Receiver Robideon to set a date for the hearing.

Real Life.

DEATH QUICKER THAN CHARITY.

FATHER'S LIFE EBBS AWAY AS CHEER COMES.

Fund Raised for a Merry Christmas in Humble Home Goes Toward Defraying Funeral Expenses. Nothing Daunted Brave Lad Proposes to Support Mother.

An echo from the Christmas feast, which has a heart tug in it, came to notice yesterday. A young woman stenographer at the Union Oil Company's office learned, quite by chance, that Wilbur Lemmon, aged 13 years, one of the office boys, together with a manly little brother only one year his elder, was the sole support of an invalid father, a refined mother and two smaller children.

News of the little chaps' pluck and of the family's circumstances was circulated among the office employees. When the young woman took a Christmas petition among them, the response was instant and generous.

That afternoon Wilbur Lemmon was the most surprised boy in the city when he was called into the office and presented with a bank certificate for over $80, an envelope containing two $5 gold pieces for the family's immediate needs, and several packages containing articles which would give both pleasure and comfort to each member of the home. In addition to the money given by the employees, one of the men in the office secured a donation of $10 from a benevolent society of which he was a member.

With his boyish heart overflowing with happiness, Wilbur hastened home in high spirits, only to find that his father was at death's door. It was in vain that the little fellow sought to make his father understand their good fortune. Death was too pitifully near. A few minutes later and Lemmon had passed within the valley of the shadow.

He had just died when one of the chief clerks from the oil company's office arrived with two little girls who are members of an East Side Sunday-school which he teaches. They came with many pleasant little gifts, to wish the family a happy Christmas, but arrived instead to offer consolation in the face of deep sorrow.

The money contributed for Christmas cheer had to be applied on the funeral expenses. Tuesday morning Wilbur reported for work as usual, but when it was learned that his father was to be buried that afternoon, he was, of course, sent home for the day. The family resides at No. 430 East Thirty-first street.

CAVE-IN INJURES WORKMAN.

Leo Rice, 37 years old, a teamster living at No. 2624 Edwin street, was slightly bruised yesterday afternoon when the gravel pit on which he was working in the river bed near the Aliso street bridge, caved in. He fell with the gravel and was partially buried. His fellow workmen helped him out.

Flanders Does It.

WORLD NON-STOP AUTO RECORD BROKEN HERE.

WHEN the Flanders "Twenty," driven by "Bill" La Casse, passed the 10,074-mile mark yesterday in front of the Studebaker Bros. Company headquarters on South Flower street, and later was sent into the garage of the Lord Motor Car Company, a new world-non-stop record was brought to Los Angeles. The Maxwell record of 10,074 miles was beaten, and the Flanders was sent on toward higher honors. This motor has been running along smoothly for almost a month, quietly breaking the figure set by the Maxwell a year ago. At 5 o'clock the speedometer registered 10,193 miles.

At noon yesterday, just as the Flanders passed the 10,000-mile notch, Joseph Ollier, the Studebaker Bros. manager, greeted the driver and with about 100 of his agents was whisked away to Levy's, where a dinner was served. The driver and observers were not invited. Honored guests at the dinner were P. A. Lord, head of the Lord Motor Car Company, who owns the Flanders record-breaker, and Harry Lord of the same concern. Ollier has provided the two drivers, Cary King and La Casse, and Lord has provided Ed Addams and E. Dilbert. These men are taking six-hour shifts at the wheel.

Three observers are watching the car closely. They are Cecil H. Smith, an expert mechanic, who has kept tab on the car faithfully through the night hours; Wilfred E. Smith, who has assisted him on the most difficult part of the shift, and R. E. Besson, a professional chauffeur, who has looked after the day work.

Much interest attaches to this non-stop event, and with another world record tacked up in Los Angeles the automobile men of the city are proud of the work of the 1911 cars. This is the time of the year to break records, many argue, as it is possible to bring before the public the results in such a way that it will be thoroughly impressed on the people's mind just what a car has done.

The run has been conducted on the strictest lines possible, and the Automobile Club of Southern California, through its president, Roy P. Hillman, and assistant secretary, Miss Sybel Carey, has handled the affair in a way that will assure the official mark for the Flanders.

Every minute of the run the motor has been watched. There was no attempt at crooked work, and no chance to turn a trick if anybody had so desired.

Love's Error.

HER JUDGMENT WAS NOT GOOD.

And She Married Too Young, Says Mrs. Reed.

Now She Seeks Divorce from Toronto Broker.

Sad Chapter in the Life of Concert Star.

Mrs. Mary Le Grand Reed filed suit yesterday through her attorneys, Hatch & Lloyd, for absolute divorce, on the ground of desertion.

Mrs. Reed is known throughout the United States and Canada, having appeared in concert work in many cities and received the highest praise. Her husband, Le Grand Reed, is senior member of the firm of Reed, Shaw & McNaughton, one of the leading insurance concerns of Canada, with headquarters in Toronto.

In speaking of the action last night Mrs. Reed declared that her husband's love has grown cold. "He has showed no attention to me for a number of years," she said.

The petition recites that her husband left her on December 24, 1908, that having been the last time they were together. "I don't like to say anything of the suit, is being merely a plain case of desertion, with no frills on it," she declared.

"I was a child when I married Reed, only a little past 18, and I didn't know then what I know now. My judgment was not good; I was foolish to do it, as I have found in later years. Our love turned out merely infatuation, which rapidly cooled.

"We were married in Detroit in 1896, and immediately went to Toronto to live. I was a girl with ambition, but for a number of years it took no definite turn. About seven years ago, on the advice of friends, I took up music, having my voice trained."

Asked whether she had furnished the means for this study, Mrs. Reed stated that her husband had supplied all of the money to defray the expenses of the musical education. She went to Paris finally and studied under the famous French master of voice, Jean de Reszke with whom she graduated.

Mrs. Reed's wonderful soprano voice won her immediate recognition and previous to coming to America she sang in London at several concerts.

One of these was given by the Duchess of Somerset, a close friend of Queen Alexandra. At this Mrs. Reed met very many of the English nobility, and also Ambassador Choate, who was a guest of honor at the event. She then came to America.

"When I arrived here, I found that my husband was little interested in my career. He seemed very distant, and this continued right along until our last separation, about tow years ago," said Mrs. Reed in speaking of the shattered romance of a renewed love on her home coming a bridging over of little differences that had occurred in the past.

"When I realized that it was too late to bring us closely together again I went on with my concert work. I sang first with Victor Herbert's Orchestra at a concert in Daly's Theater. It was my American debut, and I was received in my native land with as much fervor as abroad.

"Later I toured the country with Emil Paur's Orchestra, finally arriving here twenty months ago. The climate entranced me, the people charmed me, and at once I decided that this should be my future home, no matter in what part of the world I might remain for a short time in my concert work."

Since her arrival here, Mrs. Reed has become a society favorite. She has graced many of the chief events of the past two social seasons. Her singing has furnished amusement for the Friday Morning Club, the Ebell, and many of the minor social organizations.

Mrs. Mary Le Grand Reed, Concert Star,

who brought suit for divorce yesterday. She says she married too young, and lacked good judgment.

DIRECTOR SURRENDERS.

Eastern Member of Cleveland Oil Company Goes to United States Marshal's and Gives Himself Up.

Another was taken into custody by the Federal authorities yesterday, in connection with the frauds alleged to have been perpetrated through the mails by the Cleveland Oil Company, whose offices here were raided last week.

John Montgomery, Jr., an aged and white-haired broker of Columbus, walked into the office of the United States Marshal, announced that he is a stockholder and director of the company, and gave himself up to Deputy Franklin.

Montgomery, Jr., is the father of Thomas M. Montgomery, arrested in Bakersfield last Friday in connection with the same case. He told the officers that he had come here from the East to pass Christmas with his sons, Thomas and John R. Montgomery. Learning of the state of affairs with the company and of the arrest of its officers, he voluntarily surrendered himself.

Taken before United States Commissioner Van Dyke, bond was fixed at $500, which was immediately forthcoming and the broker was released. His case has been added to those which the Federal grand jury is now investigating and upon which indictments may be returned.

Assistant United States Attorney Stewart said yesterday that no findings may be expected before the reassembling of court next week.

Begin Early.

BOLD BURGLARS OF TENDER AGE.

SUPPOSED EXPERTS IN CRIME ARE MERE KIDS.

After Baffling Detectives for Two Months Three Lads Are Taken Into Custody, Charged With Committing a Series of Thefts from Stores and Residences.

A search for a supposed gang of clever burglars for two months ended yesterday afternoon when Detectives Cowan and Ingram took the offenders into custody.

In place of being the hardened "old-timers," they expected to find, the officers discovered that the burglars are boys. One is 13 years and two 15 years old. The traces left behind by the boys showed such skilled work in housebreaking that the detectives expected to find men. The boys are Calvert Erwin, No. 414 South Figueroa street; Paul LaGue, No. 144 West Forty-fifth street, and Guy Kemper, No. 1212 Colton street. Erwin is the youngest.

Until recently, with the exception of Kemper, the boys attended school regularly, sliping away from their homes after nigthfall to break into stores.

When searched yesterday the home of Kemper was found to contain the bulk of the plunder. The articles were taken to the Police Station, the total valuation being about $500. The detectives state that more will be found.

In some cases the boys said they entered the stores in broad daylight and stole articles out of the show windows when the clerks were not watching.

In others they picked the locks of the rear doors and even battered doors and windows with the regulation burglars' tools, consisting of bent pieces of steel and "jimmys."

A great portion of the stolen articles, which consisted of costly electrical apparatus, was taken from the Third and Main-street branch of the Woodill & Hulse Electric Company. Portions of wireless telegraph outfits, large rolls of silver wire, pieces of platinum and bundles of copper wire were among the things taken. The boys had about a dozen excellent revolvers of large cali-

(Continued on Tenth Page.)

THE PUBLIC SERVICE.

SUMMARY OF THE DAY.

The Mayor and sundry officials opposed to the proposed charter amendments, as they now stand, held a conference in the office of the former, yesterday.

All the protests argued before the Council yesterday against the assessments for the opening and widening of Sunset boulevard were denied, and the work ordered to proceed.

Hazel M. Keating brought an action for divorce from Edward Keating, one of the Keating heirs, yesterday, alleging extreme cruelty.

A civil venire for jury duty was drawn in Judge McCormick's court yesterday. After January 3, there will be two civil juries at work in the local courts.

Action was brought by management of the Van Nuys Hotel yesterday to collect a board bill from a guest who promised to pay when she sold her railroad in Mexico.

The county of Los Angeles brought actions yesterday to condemn property for the improvement of the road system, to the north and west of the city.

Receiving a sum of money from her family in the East a handsome shoplifter allowed her bail to be forfeited yesterday, in Police Court.

At the City Hall.

SHADOW ON THE AMENDMENTS.

OMINOUS CONFERENCE HELD IN MAYOR'S OFFICE.

Chief Executive May Refuse Approval of the Ordinance Ordering Publication — Sunset Boulevard Protests Are Denied—Handley Is Made City Clerk.

A conference was held in the Mayor's office yesterday afternoon, and there is trouble brewing for the charter amendments.

Mayor Alexander shakes his head and says: "There are some of the amendments that I don't just like, but I don't yet know what I will do about the ordinance."

Present at the conference were Messrs. Hubbard, Chaffey and Humphreys of the Board of Public Works; Messrs Lee, Stephens and Norton of the Water Board, and several of the City Councilmen.

The only information that could be obtained from the conference is that they had considered the amendment that makes the City Council the final arbiter between the City Auditor and the Board of Public Works and the Water Board. There is strong feeling on both sides, and Councilman Bethound said that there is no possibility of getting the five councilmen to recede from their attitude toward these boards.

A shadow is cast upon the whole report of the Revision Comittee by the opposition of three of the Councilmen; the Board of Public Works, which includes the management of the aqueduct; the Water Board, which has so successfully handled the domestic water system without Councilmanic supervisions; and the dissatisfaction of the Mayor.

The ordinance will either have to be signed today, in order that the publication of the amendments may begin tomorrow morning, or the date of the election will have to be postponed to a later date in March, than that contemplated by the Council and Revision Committee. What the Mayor will do is not at all certain, but he was in a grave study yesterday.

PROTESTS DENIED.

SUNSET BOULEVARD WIDENING.

Several hours were consumed yesterday afternoon by the City Council, hearing protests against the assessments for opening and widening Sunset boulevard, east to The Plaza. All the protests were denied, and the final ordinance was then passed ordering the work to proceed. This is the last of many delays put in the way of the opening of the street, and the work will probably be pushed forward as rapidly as possible, and some of the protestants against the assessments will probably bring suits against the city, as the sums involved in some instances are quite large.

D. Foix and T. Foix were represented by council, their assessments totaling $15,600, and they asked that the amount be reduced to $500 in each case. The Finkenstein estate is assessed $4322 for the proposed improvement, and awarded damages amounting to $2500. Objection was made to both. The Los Angeles Pacific Railway is assessed $4000, for the operation of a railway on the thoroughfare, and claims that they should not be assessed. The estate of Pierre Nicholas is assessed $15,500, and the request was that this be reduced to $2826. James Lacy asked that his assessment be reduced from $1350 to $800.

HANDLEY CLERK.

NO OPPOSITION CANDIDATE.

Immediately when the City Council was called together in adjourned session yesterday afternoon, the resignation of H. J. Lelande as City Clerk was read and accepted. Andrews nominated L. A. Handley for election to fill the vacancy. The nomination was seconded by Williams, and Handley was unanimously elected. The chief deputy in the office of the City Clerk was immediately ordered to issue a certificate of election to Handley to serve for the unexpired term, which will be for one year. Later in the afternoon he took the oath of office. Four of the Councilmen were in favor of the election of George B. Anderson, but he was not named.

MAKE FUNDS SECURE.

TREASURER GETS SAFE.

The City Treasurer appeared before the Council and stated that the facilities in his office for taking care of the city's funds are unsatisfactory, and requested that some immediate provision be made. The City Clerk was at once instructed to advertise for bids for a fire and burglar-proof safe for the treasurer's office, on specifications to be furnished by Treasurer Hance and the Building Committe.

CITY HALL BRIEFS.

SUNSET BOULEVARD TODAY.

The contract for the street lights was signed yesterday with the Los Angeles Gas and Electric Corporation. It involves the expenditure of about $250,000 for the year, at $6.50 per month for each light. There is a deduction rate provided for "outages;" that is, when a lamp does not burn any night, report it to the City Electrician early the next morning, and the company will be "docked."

The Board of Public Works was authorized to advertise for bids for a launch for the municipal ferry at San Pedro. Private parties applying for ferry franchises were denied.

The new traffic ordinance was finally adopted. One of the things it is designed to accomplish for pedestrians is that teams will be compelled to stop at the property line, instead of right on the crossing as they have always seemed to take delight in doing, so that vehicle traffic will not block pedestrian travel.

The Committee on Legislation was instructed to have an ordinance framed to regulate the opening of manholes in the streets, by public utility corporations and to regulate the repairing of car tracks.

Traffic Sergeant Butler stated to the Council that he has asked, through the proper channels, for safety stations for people entering or leaving cars, at Ninth and Main, and Temple and Spring streets.

At the Courthouse.

BOND DECISION AFFECTS MANY.

CANNOT EXTEND LIABILITY BY IMPLICATION.

Ruling Handed Down by Judge Hervey Affects Validity of Surety Bonds That Are Supplied in Justice Courts, and Settles Question Never Before Raised.

An important decision was handed down by Judge Hervey yesterday, affecting the validity of surety bonds that are supplied in justice's courts.

In the court below a judgment was secured against F. W. Rehbock and L. Shortes, and an appeal was taken, bond being furnished by Paul H. Kent and William Pulisovich. One of the conditions of the bond was that appellants will pay all costs which may be awarded against them on said appeal, or on the dismissal thereof."

On the appeal to Judge Hervey the cause was tried and the action dismissed as to Shortes, but judgment was rendered against the other appellant, Rehbock. The plaintiff, a collection agency, then made demand upon Kent and Pullsovich, the sureties upon the appeal bond for the payment of the judgment so rendered, and upon their refusal another action was brought in the justice's court to compel them. Judgment was rendered against them, and a second appeal was made to the higher court to decide the matter.

On the part of the defendants it was claimed that the conditions of the bond had not been broken, based upon the proposition that on an undertaking on appeal given for two appellants jointly, and not severally, the sureties cannot be held liable if the action is dismissed as to one of the appellants. Judge Hervey held that the plaintiff must pay the costs of the suit, and the defendant would not have to pay the judgment.

The court said: "In the case at bar, by the express terms of the undertaking on appeal, there was imposed upon the defendants the obligation of paying the amount of any judgment which might be recovered against Rehbock and Shortes in the action in the Superior Court. No judgment was rendered against them. The sureties did not undertake to pay any judgment that might be recovered against Rehbock, nor to pay any other or different judgment than one rendered against the two defendants. To hold otherwise would be to import into the undertaking by construction a condition not found therein, and to extend the liability of the sureties by implication beyond the terms of their contract."

The question decided by Judge Hervey has never before been raised in the local courts, and the opinion may effect thousands of bonds and invalidate judgments taken thereunder.

HOTEL BILL SUIT.

MRS. SEYMOUR DEFENDANT.

Mrs. F. H. Seymour, also known as Myra Seymour, was made defendant yesterday in an action brought in the Superior Court by the E. L. Potter Company of Hotel Van Nuys, to collect $405.05, alleged to be due on account of a board bill at that hostelry.

According to the petition the bill was contracted between June 3, 1908, and February 15, 1909, and was due to the M. M. Potter Company, but afterward the claim was assigned to the E. L. Potter Company, the present lessee.

The complaint is couched in the ordinary formal statements of an action on an account, but accompanying it are two exhibits that add some interest to the action. They are in the form of letters alleged to have been written by the defendant to the hotel managers, tending to show that Mrs. Seymour acknowledged the debt.

One is dated Torres, Sonora, Mex., August 25, 1909. In part it follows:

"Am very sorry to hear that the Van Nuys is changing hands, but delighted to know that the employees are not going to leave. Am going to ask if you can give me another month before paying my account. Am here negotiating with some friends in London to take over my railroad, and expect their answer in ten days, and am sure that it will be favorable."

Again, under date of April 14, 1910, written from Hotel Paiss, City of Mexico, Mrs. Seymour writes:

"Just a line to say I have completed the sale of my railroad, and as soon as matters have been settled will forward a cheque for your account."

COUNTY SUES.

WOULD CONDEMN.

The county of Los Angeles brought two actions in the Superior Court yesterday, one against the Board of Water Commissioners of Los Angeles; the other against C. E. Norton, and others Both have for their object the condemnation of lands needed for the improvement of the county roadways.

The action against the Board of Water Commissioners is for the improvement of San Fernando road extending from the northern limits of Los Angeles to the junction of the Santa Barbara branch and the main line of the Southern Pacific at Saugus. The other is for the improvement of the road along Sunset boulevard on the west boundary line of Los Angeles, to the center line of Kay avenue.

RUSH OF BUSINESS.

NEED TWO CIVIL JURIES.

The congestion of the civil calendar in the local courts has made necessary the drawing of another jury, and beginning January 3, there will be Juries at work in Department One and Three. Yesterday, a panel was drawn in Judge McCormick's court, to report next Tuesday. Under the arrangement of departments determined upon by the Superior Court judges, Judge-elect Gavin Craig will be on duty in Department One. The following is the venire:

R. W. Barton, East Whittier; G. B. Hardy, Hynes; C. V. Doolittle, Frank L. Palmer, Pomona; Jerome W. Barnum, Lawndale; V. R. Liddell, Dolgeville; W. R. Dow, Gardena; John Roth, Sierra Madre; J. B. Eason, Monrovia; Nelson A. Dunning, Colegrove; G. M. Wood, San Fernando; A. D. Tompkins, H. F. Goehring, H. A. Webb, J. R. La Berge, R. Brunner, W. I. Hull, J. G. Sigrist, Santa Monica; Harry W. Evans, Downey; Fred G. Pearce, W. F. Knight, William Hutchinson, Augustus Newell, Charles F. McCormick, W. W. Webster, F. L. Alderman, J. T. Dewar, James A. Chamberlain, J. J. Shepard, Pasadena; J. L. Plummer, Hollywood; H. D. Fowler, Duarte; Stearns Hutchins, Alhambra; Frank Carver, Artesia; Thomas L. Gooch, W. H. Davis, Rivera; Frank Wheeler, Claremont; H. H. Burgwold, John R. Bell, Edward C. Magauran, F. W. Blanchard, Harry M. Jack, Charles Engler, H. Jackins, Francis F. Knapp, Thompson Woods, T. L. Duque, U. G. Ramey, John T. Umphrey, James H. Faulkner, James C. Kays, L. D. Brode, John A. Merrill, J. F. Harmon, Ben Williams, James V. Baldwin, W. F. Bosbyshell, J. F. Atkinson, W. B. Merwin, Frank L. Forrester, Philip Orth, Charles Bock, G. A. Thiele, D. E. Barclay, Dan Innes, S. F. De Voin, W. M. Hughes, Allen D. Butt, R. A. Rowan, Los Angeles.

COURTHOUSE NOTES.

BREVITIES MISCELLANEOUS.

VERDICT FOR DEFENDANT. In the case brought by E. J. Campbell, to recover $5000 from the Southern Pacific Company on account of injuries received while in the employment of the defendant, as brakeman, the jury in Judge Conrey's court yesterday found for the defendant.

STOCKHOLDERS' LIABILITY. A suit was commenced in the Superior Court yesterday by Charles A. Meyer against Loma Vista Oil Company to recover $4725.24, with the prayer that the stockholders be assessed in an amount proportionate to the number of shares held in the defendant corporation.

CASE POSTPONED. On account of the failure of Judge Crowe of Santa Barbara to appear in Department Four yesterday to hear a motion in the Brunner divorce case, the matter went over until next Tuesday, when it is understood he will be present. The motion is in behalf of Louise Brunner, plaintiff in the famous Brunner divorce case, who wants some of her securities released so that she will be able to realize about $4000, necessary to carry her case to a higher court. Just now all of the joint property of Mrs. Brunner and her husband, Herman Brunner, amounting to about $200,000, is in the hands of the Southern Trust Company. Earl Rogers and W. H. Dehm have been associated with Mrs. Brunner's former attorneys, Waterman & Green, in the new action.

INCORPORATIONS. Articles of incorporation were filed yesterday by Warner-Foss-Jones Company, capital stock, $20,000, incorporators, F. R. Warner, W. E. Foss and J. H. Jones; subscribed, $300.

INJURED BY AN AUTO. Henry Williams brought an action against J. H. Seymour, in the Superior Court yesterday, for a judgment of $5100, alleged to be due on account of being struck and injured by an automobile belonging to the defendant, November 8, last. The plaintiff was alighting from a car at West Sixth and Olive streets, when he was hit by the passing machine, which he alleges, was exceeding the speed limit.

ALL TO THE FAMILY. The will of William H. Austin, who died in Long Beach, the 22nd inst., was filed for probate yesterday. The instrument disposes of property worth $30,000, of which $10,000 is in realty, and $20,000 in notes. The property is left to Mary Florence Austin, widow of the testator, and Albert B., and William H. Austin, sons.

The Inferior Courts.

RECEIVES MONEY FROM PARENTS.

PRETTY SHOPLIFTER ESCAPES CLUTCHES OF LAW.

Young Woman Who Came Here for Her Health Resorts to Petty Crime for Sake of Excitement—Disappears, After Forfeiting Bail in Police Court.

Elisabeth Hamlin, charged with shoplifting, failed to appear when the case against her was called in Police Judge Rose's court yesterday afternoon and the $75 bail which she had furnished was forfeited. Judge Rose allowed her attorney time to find her.

Miss Hamlin is a very handsome young woman, and is said to be a member of a wealthy Indianapolis family. She came here a few months ago for her health, and became acquainted with several young women at her hotel.

Shortly before Christmas one of her friends suggested that they do some Christmas shopping. Miss Hamlin agreed, and while in one of the stores her friend suggested that they steal something "just for fun." They did so, Miss Hamlin taking something of little value. She was caught while her friend escaped.

Notifying her family by telegraph of the trouble she had fallen into, a few hours after she sent word a telegraph money order arrived. Her bail was immediately furnished and she left promising her attorney she would appear at the time of her trial. She disappeared and has not returned to her hotel. She is believed to have gone East.

GOOD EXCUSE.

TWINS SAVE HIM.

The faithful stork saved C. C. Sharps a fine yesterday morning, when he appeared in Police Court to answer to a charge of speeding. Sharps was arrested on Central avenue while flying in his machine to his home, where he had been notified a few minutes before, that his wife had presented him with a pair of twins.

"How fast was he going?" the court asked of Motorcycleman Hickok, who made the arrest.

"Well, your honor, I don't think he was going any faster than you or I would if we had twins waiting for us at home."

"I rarely accept excuses in this court," said Judge Rose, "but I think storks are out of my jurisdiction. I will suspend sentence."

Decide to Leave Town.

L. M. Hare and Frank Thompson were given ten hours in which to get out of town yesterday afternoon by Police Judge Rose. The men were arrested on charges of vagrancy, and were suspected by the police of planning a confidence game. Judge Rose told them they could take their choice between getting out of the city before midnight or going to jail for six months. It didn't take them long to decide.

Case Continued.

The trial of Martin Bekins, charged with cruelty to animals, was continued by Police Judge Williams yesterday until January 25. Bekins's attohneys declared they were not notified that the case was set for yesterday. Bekins is said to have attempted to cure a sick horse with mental science.

Thumpless Stroke.

PIANO SILENCE HEARD IN SUIT.

KEATING HEIR DEFENDANT IN DIVORCE CASE.

Auto Rides Which the Plaintiff Says She Was Not Allowed to Enjoy Are One of the Counts in the Complaint on Which She Bases Her Prayer for Separation.

Hazel M. Keating, wife of Edward Keating, filed an action yesterday for divorce, alleging extreme cruelty on the part of the defendant. She not only asks for a decree, but for alimony pending the trial of the action, and a lump sum of alimony if she is granted divorce. She also asks that Keating be enjoined from disposing of any of his property, which consists of an undivided one-sixth of the estate left by Andrew J. W. Keating, estimated to be worth not less than $700,000.

The plaintiff joins with her husband the following defendants, Title Guarantee and Trust Company, Central National Bank, Merchants, National Bank of Santa Monica, Elmer R. McDowell and A. W. Jones, trustees under the will of Andrew J. W. Keating. She asks that the banks be enjoined from paying out any money to the defendant, and that the trustees be restrained from making any advances to Edward Keating until the case is settled.

The Keatings were married in this city December 22, 1908. No children have been born of the union. The complaint alleges various acts of cruelty at the home of the plaintiff's mother on West Sixteenth street, at No. 1325 Second street, Santa Monica; Oakland, Ocean Park and San Francisco. Among the charges is that soon after they were married, while the couple were living at her mother's home, the defendant would not allow her to play upon her own piano; that February 15, 1909, at their Santa Monica home, Edward would not consent to her entertaining her friends, and that on several occasions the plaintiff was called vile names by the defendant.

There is a mass of allegations making up the charge of extreme cruelty, stories of auto rides which she was not allowed to enjoy, on account of her husband's alleged bad temper, and a continual quarrel covering almost the entire time since the wedding.

The large landed interests of the Keatings are now in process of sale by the Title Guarantee and Trust Company, one of the parties defendant, under a contract approved by the Superior Court several weeks ago. The details were only cleaned up by the attorneys in the case last week.

There appears to be no end to the Keating litigation, in its various forms. The quarrel of the heirs of Andrew J. W. Keating over the property left by the nitrate king, is a twice-told tale in the story of the local courts. On December 16 Helen Keating Johnston, one of the daughters, brought an action for divorce from William Raymond Johnston, and the case has not been disposed of.

CAR HITS OLD MAN.

James King, about 70 years old, a retired sheepman who lives in Hollywood, was struck by an east-bound Washington-street car at Fifth and Broadway yesterday noon. His injuries consist of severe bruises with possible internal injuries. King was walking across Fifth street when the car struck him. He was knocked down and rolled under the fender.

To Let—Office Rooms.

Finest daylight office rooms, 11x40 feet (second floor.) finished January 15. Nothing like it in city; just north Chamber of Commerce Bldg. See M. E. Hillis, Agent, 121 S. Spring street.

New and Unique Twenty-Passenger Auto Pullman,
which made its initial run from Los Angeles to the town of Van Nuys yesterday.

Elegance—Comfort.

TRIAL TRIP BY AUTO-PULLMAN.

NEW IDEA IN TRANSPORTATION A BIG SUCCESS.

Twenty-Passenger Vehicle Will Make Regular Trips from Los Angeles to Van Nuys Until Electric Road Is Completed—Entire Run Over Paved Roads, Except for Short Gap.

The Auto-Pullman, a new twenty-passenger vehicle that is to supply transportation service between Los Angeles and the new town of Van Nuys until the Los Angeles-Pacific electric line is completed, made its initial run yesterday. It carried twenty-two passengers very comfortably and easily maintained a speed of from fifteen to twenty miles an hour.

It will soon have the advantage of running over a perfect roadway. The supervisors went out yesterday to plan for the construction of a mile and a half of pavement between the town of Lakershim and the southern end of the speedway that has been built for a distance of four miles by the Los Angeles Suburban Homes Company. This is the only gap in the pavement from Los Angeles to Van Nuys.

The Auto-Pullman is a combination of the highest-power Mack truck with a body constructed in Los Angeles. The car is built with every provision for elegance and comfort. There are outside seats for pleasant weather and a closed compartment resembling an observation car for those who prefer some shelter.

The big machine will be run on a regular schedule to accommodate those who are buying in the town of Van Nuys or building country homes in the big 47,000-acre tract opened by the Suburban Homes Company.

The first run was made in about the time an ordinary touring car would make it. When the paving is completed it will be little over an hour from Los Angeles to Van Nuys and the same conveyance will serve the people of Lankershim. While it seats but twenty passengers, it will carry thirty comfortably.

The route followed by the Auto-Pullman will be Sunset boulevard to the road through Cahuenga Pass, the paving of which to the town of Lankershim was completed last week. From there it has at present a mile and a half of ordinary road before it reaches the half-million dollar boulevard, already completed from the boundary of the big ranch to Van Nuys. The supervisors will rush the work of filling in this gap.

DIES FROM OLD AGE.

Real Estate Man Passes Away After a Busy Life in Eastern Cities and Los Angeles.

Rutger Bigsby, for fifteen years past a resident of this city, died yesterday morning at his home No. 914 West Thirty-sixth street at the age of 84 years. Only last Friday he was down town with his son, Irving R. Bigsby, viewing the Christmas decorations.

Mr. Bigsby was a native of Cloverick-on-the-Hudson, New York. For forty years he was engaged in the crockery-importing business, having two houses, one in Chicago and the other in New York, with a buying branch in Liverpool.

Retiring from that business he came to California. After a short time he became interested in real estate and with his son formed the Broadway Land Company.

His funeral will take place from the chapel of Peck & Chase at 10 o'clock this morning. Interment will be in Rosedale.

PENSIONS FOR OLD EMPLOYEES.

Public Service Corporation of New Jersey Announces New Plans to Go Into Effect New Year's Day.

[ASSOCIATED PRESS DAY REPORT.]

CAMDEN (N. J.) Dec. 28.—The Public Service Corporation of New Jersey announced today old age pension and insurance plans for employees, to go into effect January 1.

The insurance plan provides for the payment of one dollar a day for ninety days to all sick or disabled employees. In case of death of an employee, $300 will be paid to his widow or to relatives he was supporting.

The pension plan provides not less than $240 a year to employees retiring at the age of 65, who have been in the employ of the company twenty-five years. Men 70 years of age who have been in the employ of the corporation twenty-five years will be compelled to retire and receive pensions.

Men who receive more than $1800 a year are not eligible to the pension or benefit plans.

SMALLPOX ON LOGAN.

SAN FRANCISCO, Dec. 28.—Advices of an outbreak of smallpox on the transport Logan were received here by army officers yesterday. A cablegram from Manila stated that a member of the band of the Eighth Cavalry had been stricken by the disease shortly after the vessel left Honolulu on her run from here to the Philippines. On account of the presence of the disease, the transport did not stop at the Island of Guam and several officers who were destined for the naval station there were compelled to go on to Manila and remain in quarantine until the return journey.

Established 1889 *Assets Over $3,000,000*

REINVEST With Us at 6%

You should prepare now for reinvesting your January dividends and other sums of money coming due the first of the year.

In safe investment lies the real safeguard of the future; and the "gilt-edge" Certificates of this Association will prove a rock-ribbed Gibraltar, the bulwark of your business in time of depression.

They never fluctuate—the cash value of these Certificates remain always the same, no matter how much other Certificates may depreciate in value.

They provide excellent collateral, because of the ease with which they may be converted into cash at their *full face value.*

Sold in denominations of $100, interest at 6 per cent, payable semi-annually by coupon. The most rigid investigation will prove them to be a safe, conservative investment.

OFFICERS AND DIRECTORS
W. G. COCHRAN, Pres. J. M. ELLIOTT, V.-P.
W. D. WOOLWINE, Treas. A. J. WATERS, Secy.
D. M. CUTHBERT, Loan Inspector. C. J. WARD, Asst. Secy.

State Mutual Building & Loan Association
223 SOUTH SPRING ST.

Smith's GROCERY

Till the End of 1910

The specials quoted here are good till Dec. 31, 1910. It's just a year ago since we started this Thursday specials. Many housewives have found them an economy, as well as adding much to the variety of the table. Remember, each article is sound, clean, fresh from factory. No auction stuff ever gets an entrance here. Our guarantee of satisfaction or money back with every article.

COUNTS WITH RESPONSIBLE FAMILIES

NEW HONEY—Fancy comb, water white, full weight, per comb...20c
STRAINED HONEY—Pure California Sage Honey, qt. glass jars.....35c
EASTERN BUCKWHEAT — Guaranteed pure—
5-lb. sack, special.....25c
10-lb. sack, special.....45c
WESTMORELAND BRAND FANCY MAPLE SAP SYRUP—
Small can, special, per can.....25c
Medium can, special, per can.....50c
Half gallon can, special, per can.90c
Gallon can, special, per can....$1.70
COFFEES—We ... Coffee values ... ly furnished or ... will make a ... pot satisfied ... sting, try ...
SMITH'S HOTEL ...
SMITH'S SPECIAL ...
SMITH'S AMERICAN ... BLEND, per lb. ...
SMITH'S "HERE ... —A true blend ... and Arabian ...

2 lbs. 35c — FANCY MIXED NUTS — 1...

RIPE OLIVES—California Ripe Olives, selected and graded according to size, per qt. 15c, 25c, 35c, 45c
GREEN OLIVES, large size, qt. 30c
IMPORTED HERRING, Bismarck brand, bulk, 2 for 15c, per can 25c
IMPORTED ROLL MOPS, bulk, 2 for 15c, per can.....25c
SALT MACKEREL, new shipment, 2 for 25c, 2 for 35c, according to size.
BLOATER MACKEREL—
Each.....25c and 30c
SEAL ROCK OYSTERS—
No. 2 can, 25c; 3 for.....70c
OYSTERS—... Extra select, ... Extra select, ...
SARDINES—... less Sardines ... 6 cans ...
CORN—
Fancy Western, ...
Fancy Maine, ...
Finest Maine, ...
TOMATOES—
"Royal Brand" ...
"Our Pride," ...
"Brand" ...

Per Gallon 40c

SWEET EASTERN APPLE CIDER
EAGLE BRAND SLICED PINEAPPLE—Hawaiian—
No. 2 can, 2 for 25c, dozen...$1.35
COOPER'S PURE OLIVE OIL—
Large bottle.....75c
McILHENNY'S EXTRACTS—
Vanilla, 2-oz. bottle.....25c
Lemon, 2-oz. bottle.....20c
APPLE BUTTER—Bismarck brand, ...
ASPARAGUS—No. 2½ can, ...
ORANGEADE—... oranges, 1-lb. ...
$7.50—Imported ...

Fresh Meats, Poultry and Game
PHONE FOR PRICES

WESCO CHOCOLATES—
1-lb., 2-lb., 3-lb. and 5-lb. boxes, per pound.....38c

WALTER E...
216-218 So...
HOME 10666

Depot Manila Se...
13 Segars for 25c, 7 8¼ inch Perfectos, wrapped in ...
Double certificates given till Christmas, all kinds of ... for premiums. See the full line of Manila segars in ...
Ellis Cohn Segar C...
115-117 South Spring

HOMES
A LITTLE BETTER, A LITTLE CHEAPER.
Pacific Home Builders
FOR A SHORT TIME STOCK AT 60c PER SHARE.
617-18 Wright & Callender Bldg.

MUTUAL HO...
Cor. 6th and ...
Los Angeles
Write or call and ... roster" and "The ...

Unique
CLOAK & SUIT HOUSE
245 So. Broadway

3 Days To C...
Via Scenic ...
Choice of lines ...
C. A. ...
G. A., C. & S. ...
Spring Street ...

Fos-Rez-O Chocolates.. The last word in Chocolates
FOSGATE & REES
449 S. Broadway

HENRY ...
PIANO
S. A. BROWN ...
335 S. ...

Established 1869
S. Nordlinger & Sons
DIAMOND MERCHANTS
631-633 South Broadway

MULLEN ...
CLOTH...
Corner Br... and ...
THE ...

GACIAS.

(Continued from First P...

...WORK.

...Statistics Is ...

...Making ...

...Interest from ...

...work before the ... up of promi... which rep... man's organi... T. A. O'Don... have been in ... time doing ... out the ... laying the ... action, as it ...

...end of the ... the com... Coalinga, is ... covering the ... which will be ... the committee ... men who have ... large sums of ... discover oil ... this State. ... to mix in the ... tion that will ... of government ... object in view ... ordering statis... cost of money ... good faith on ... the present ... where oil has ... patents have ... eral Land Office ... tendous task. ... steered by the ... respectful con... ernment's rep... Peeler has ... tations, lately ... tation of data ... tion. Presi... ged the re... of its purposes ... committee of ... tion has also ... Frank Pierce, ... of the In... that the de... ded remedial ... progress is ... has desired by ... ...

...senators have ... of the com... they recog... the matter, ... Letters ... from Cali... in which ... on the side of ... mother, intense ... national cap... question. Just ... that the ... seems to ... controversy with ... parties at inter...

...appointed ... meeting has ... Congressman ... district has ... but the ... the subject is ... reached and ... ...ted to the ...

...ATION.

...WELLS. ... been brought ... Company on ... 84, Midway ... a depth of ... 1500 barrels ... ...dard has a ... wells with ... three weeks ... this section ... same depth ... production. ... most noted ... by the opera... ...ery. Last ... ...ses the sen... ...with its ... ...ell, well ... is known as ...

...COLLIERS. ...UCTION. ... and one of ... mothers, none ... mothers have ... table time. ... as gushers, ... producers ... for the ... from ... barrels ... had 682 ... 1,500,735 ... to ... and Sunset ... of 1,302,... ...an average ... well. These ... at the end ... the op...

...TORY. ...FLAT. ...ompany has ... but a mile ... formation ... well. The ... consid... it, but ... that it ... on sec...

...in the ...tions of ...northern ... north of ... 14, at ... another ... and the ... north of ...tive that ... that will ...

...Pushmataha ... Delphur ... companies ... developments ... prospects ... activity. ... Here. ... the Southern ... Los An... ...R. Cal... company ... to the ... afternoon, ... Times ...

...Railway. ... in The Times ...

FINE HIGHWAYS DRAW WEI...

BRING MANY EASTERNERS THE SOUTHWEST.

Passenger Agent of the Southern Pacific Speaks of What an Attraction Good Roads for Motoring Are to Wealthy Easterners — Fast Electric Cars for Pasadena.

"Many tourists come to Southern California because of the good roads and highways here," said T. A. Graham, assistant general freight and passenger agent of the Southern Pacific last night. "Few people realize what a strong drawing and good motor roads are. There are very few sections of country that afford so much interest to the motor car owning tourists as the Territory in and about Los Angeles, and if there was no other standpoint to be considered the money that has been expended in building these highways has been wisely invested because of the tourists attracted here by them.

"There are many wealthy easterners who formerly made only flying visits to Southern California, who are now for an extended stay and bring their motor cars with them. Florida and other winter resorts lack good roads and points of interest to be visited such as exist in Southern California. The early prospect for an unusually large movement of tourists to California is now practically certain to be realized. Tourists are reserving space on trains and making reservations at hotels. These demands are now much larger than at any previous season, and, now that the holiday season is about over, the great movement of tourists will begin."

Traffic Record.

Fraser Electric Cars.

The Pacific Electric has put into effect a new time-card, which reduces the running time of the Pasadena and San Gabriel cars from three to five minutes. It has resulted in an increase in the number of cars on the Oak Knoll line and fewer cars on the short line. There are seventy-seven trains on the short line now as against eighty-seven heretofore. The addition of cars to some of the trains makes the total number of cars run greater than before. On the Oak Knoll line six additional trains are added in one direction and four in another, giving a total of forty trains daily south bound and thirty-nine northbound.

Five Railroad Lines Merged.

Formal announcement has been made of the merger of several of the Harriman lines that have been operated under separate management. The lines included reach from Huntington on the Oregon Short Line to Spokane, Seattle and Portland, besides various branches. The lines are the Oregon Railroad and Navigation Company, the Oregon and Washington Railroad Company, the North Coast Railroad Company and the Idaho Northern and Elwaco Railroad Company. The merged lines will be operated by the Oregon-Washington Railroad and Navigation Company.

Trolley Merger Is Delayed.

There will be a delay of two or three weeks in perfecting the merger of the various electric interurban lines centering in Los Angeles now controlled by the Southern Pacific. It was expected that the merger would be completed and the list of officers of the united companies announced by January 1. Now it is stated that the organization will not be completed in less than two or three weeks. As already told in The Times the Pacific Electric, Los Angeles Pacific, the Los Angeles and Redondo, and other Southern Pacific controlled electric lines will be merged under the name of the Pacific Electric. Beyond the fact that W. F. Herrin will head the company, and that Paul Shoup will be vice-president and general manager, no one of the officials have been officially named.

ets Over $2,960,000

6%

esting your Jan-
of money coming

afeguard of the
rtificates of this
en Gibraltar, the
f depression.

alue of these Cer-
, no matter how
reciate in value.

because of the
verted into cash

nterest at 6 per
upon. The most
n to be a safe,

AND DIRECTORS
J. M. ELLIOTT, V.-P.
A. F. FORESOT, V.-P.
C. J. WADE, Secretary.

Mutual
ng & Loan
ciation
SPRING ST.

Till the
nd of 1910
are good till Dec. 31,
since we started these
ervices have found them
ch to the variety of the
d, clean, fresh from the
an entrance here. Our
k with every sale. AC-
MILIES "OLICITED.

Per Gallon

Segars

ar Co.

AL HOME
Corporation

NUTS—2 lbs.

NE—Imperial Patent
ARDINES in olive oil,

Western, 10c can, $1.00 doz.
Maine, 5 for 50c, $1.00 doz.
Maine, large can, 25c, $2.50 doz.

TOPS—
Brand", 10c can, $1.00 doz.
Price," solid pack, 10c can, $1.00 doz.
10c can, $1.00 doz.

Game, Fish

ER E. SMITH
18 SO. SPRING
0656 SUNSET MAIN

PIANO
BROWN & CO.
35 S. Spring St.

LEN & BLUETT

LOTHING CO.

To Chicago
St. Paul

RY F. MILLER

GACIAS.

(Continued from First Page.)

town about a "hundred leagues" from Barcelona, where his brother, Marcelino Gacias, is still a magistrate. They were of an ancient stock, the Gacias family, if the word of this pitiful scion thereof, can be accepted, and from his boyhood he was trained for a soldier's career.

The old man's pretensions to education and to proximity with the great men of the Spain of forty years ago, is borne out by the refinement of his speech and the familiarity he exhibits with the intimate facts of the life of the Spanish monarch and of Castilian history in general. He was, he says, given a "fair training" in the great University of Seville. He left it at barely twenty to take a place in the body guard of the King, where his claim to have served for four years is borne out by the apparent recollection of a host of incidents of the royal life of Madrid.

SORROWFUL ROMANCE.

And then, the tale goes on, came Teresa Peralta, the soft-eyed, gentle-voiced daughter of an attache of the court. Though her name is the one thing which will stir him out of the stoical lassitude that seems to weigh him down, he stubbornly refuses to give more than the barest outline of the romance that he seems to remember through the haze of forty years. There was parental refusal to entertain him as a suitor, an attempted abduction under cover of the darkness, and ignominious discovery when almost in mid-flight. The girl was torn away to be thrust into a convent. Gacias was escorted to the border by an armed guard, he says, and forbidden by royal order ever to set foot on the soil of Spain again.

From that time, he says that he has been only a wanderer and a hermit. He once heard that the women he loved had been taken to America and placed in one of the Franciscan monasteries of the Southwest, though whether in Mexico, Central America or California he does not know. To America he also came, fourteen years ago, in the prosecution of his search for her. He claims to have served in the army of Gen. Weyler in Cuba, against the "rebels" at Pinar del Rio, Yispirito and Viejo Potrero and against the United States at Santiago.

Driven from the island at the close of the war and its occupancy by American troops, he says that he crossed to Mexico and took up his weary search again, through all the monasteries of the land of the Montezumas. Twelve years he spent there in useless seeking and crossed the border into the States barely two months ago. He says now that he believes the Mother Teresa of one of the northern missions to be the same Teresa that he left in Madrid forty years ago. He says that he was on his way to the North to be certain at the time he was arrested and that, as soon as he is released, he will continue his journey.

Traffic Record.

FINE HIGHWAYS DRAW WELL.

BRING MANY EASTERNERS TO THE SOUTHWEST.

Passenger Agent of the Southern Pacific Speaks of What an Attraction Good Roads for Motoring Are to Wealthy Easterners — Faster Electric Cars for Pasadena.

"Many tourists come to Southern California because of the good roads and highways here," said T. A. Graham, assistant general freight and passenger agent of the Southern Pacific, last night. "Few people realize what a strong drawing and good motorcar roads are. There are very few sections of country that afford so much of interest to the motor car owning tourists as the territory in and about Los Angeles, and if there was no other standpoint to be considered the money that has been expended in building these highways has been wisely invested because of the tourists attracted here by them.

"There are many wealthy easterners who formerly made only flying visits to Southern California, who now come for an extended stay and bring their motor cars with them. Florida and other winter resorts lack good roads and points of interest to be visited such as exist in Southern California. The early prospect for an unusually large movement of tourists to California is now practically certain to be realized. Tourists are reserving space on trains and making reservations at hotels. These demands are now much larger than at any previous season, and, now that the holiday season is about over, the great movement of tourists will begin."

Faster Electric Cars.

The Pacific Electric has put into effect a new time-card, which reduces the running time of the Pasadena and San Gabriel cars from three to five minutes. It has resulted in an increase in the number of cars on the Oak Knoll line and fewer cars on the short line. There are seventy-seven trains on the short line now as against eighty-seven heretofore. The addition of cars to some of the trains makes the total number of cars run greater than before. On the Oak Knoll line six additional trains are added in one direction and four in another, giving a total of forty trains daily south bound and thirty-nine northbound.

Five Railroad Lines Merged.

Formal announcement has been made of the merger of several of the Harriman lines that have been operated under separate management. The lines included reach from Huntington on the Oregon Short Line to Spokane, Seattle and Portland, besides various branches. The lines are the Oregon Railroad and Navigation Company, the Oregon and Washington Railroad Company, the North Coast Railroad Company and the Idaho Northern and Ilwaco Railroad Company. The merged lines will be operated by the Oregon-Washington Railroad and Navigation Company.

Trolley Merger Is Delayed.

There will be a delay of two or three weeks in perfecting the merger of the various electric interurban lines centering in Los Angeles now controlled by the Southern Pacific. It was expected that the merger would be completed and the list of officers of the united companies announced by January 1. Now it is stated that the organization will not be completed in less than two or three weeks. As already told in The Times the Pacific Electric, Los Angeles Pacific, the Los Angeles and Redondo, and other Southern Pacific controlled electric lines will be merged under the name of the Pacific Electric. Beyond the fact that W. F. Herrin will head the company, and that Paul Shoup, will be vice-president and general manager, no one of the officials have been officially named.

After-Christmas Sale

Of Millinery At Scofield's

THIS sale will appeal with irresistible force to thousands of Los Angeles women—many of whom have delayed the purchase of their Winter hats. Those who have attended these After-Christmas Sales in former years know what to expect. Stylish Millinery at next-to-nothing prices. And this at the very forepart of the season, while there is yet ample wearing time ahead.

Sale starts today (Thursday) morning—rain or shine. You shouldn't miss it.

$1.00

Velvet Shapes At Half Price

Note the Special Reductions. Not an exaggerated value in the entire line. Worth fully double the prices named—and then some. You simply cannot afford to overlook such an opportunity for money-saving. The very latest—large, medium and small black velvet shapes. A sale that almost approaches the sensational. But don't delay. First come, first served.

Large Black Velvet Shapes $2.50, Worth $5.00
Medium Black Velvet Shapes $1.98, Worth $3.95
Small Black Velvet Shapes $1.48, Worth $2.95

For Ready-to-Wears Worth Up to $3.50

These are the new Mushroom and roll-brim sailors. Of corded silk, velvet binding, band and side trim, brown, navy blue and combinations of black and white, and of brown and champagne. Styles suitable for women and misses. Values up to $3.50. Specially priced in this sale at $1.00 each. Just about fifty of these Ready-to-Wears. They'll go like Hot Cakes—that's certain.

All Other Trimmed Hats Half Price

Every trimmed Hat in the house at exactly Half Price. Tailored and Dress styles are included. Not a single Hat has been put away. You are at liberty to pick and choose from Scofield's entire stock. Half Price.

Children's Beavers at .. $2.50

Gray Beavers, black Beavers, navy blue and red Beavers—in stylish mushroom shapes. Some untrimmed. Others trimmed with streamers and bands of grosgrain silk ribbon. Worth fully $5.00. These to go at $2.50 And this in face of the fact that Beavers are in big demand. Another line—White Beavers, for Misses and Women. Regularly $10.00. Priced at $5.00 in this sale.

$2.50 Shapes at 50c

Felt and fancy Silk Shapes—large, medium and small—black and all late colors. From $1.50 to $2.50 values—all at 50c. Buy one of these shapes, and a couple of the fancy feathers mentioned below. Trim your own Hat, at a total cost of about a dollar.

Peacock aigrettes, owl quills, Marabout pompons, fancy wings and quills; pheasant tails, etc. Also birds' heads—for trimming the new hoods. Feathers in this lot worth up to $1.50.
Sale price 25c

SCOFIELD MILLINERY CO.
737 SOUTH BROADWAY.

SOCIETY NIGHT

at the

Scenic Auto Show

TONIGHT

Fiesta Park *Admission $1.00*

PERSONAL.

J. M. O'Connell, an attorney of Bisbee, is one of the late arrivals at the Van Nuys.

Mr. and Mrs. J. B. Scanlon are staying at the Hollenbeck. Scanlon is a retired contractor of Denver.

L. E. Ingalls, owner of a private bank at Joliet, Ill., is staying at the Westminster.

T. R. EaEstman who has lumber interests at Walla Walla, Wash., is registered at the Alexandria.

A. M. Coots, a Boston Publisher, is one of the late arrivals at the Lankershim.

Ernest E. Gaynor, interested in mines in British Columbia, is a Vancouver arrival at the Alexandria.

Mr. and Mrs. C. B. Colby are guests at the Van Nuys. Colby is a successful oil operator of Bakersfield.

Fred M. Brown, a manufacturing jeweler of New York, is passing a few days at the Angelus.

J. F. Cleveland is at the Westminster. He is an attorney of Phoenix.

James C. Greenway of Bisbee is registered at the Van Nuys. He is one of the owners of Hotel Victoria.

Wilda Stockwell and Sue Shelford, school teachers of Cloverdale, this State, are guests at the Hollenbeck.

Ensign C. M. Young of U.S.S. Rowan, is passing a few days at the Westminster.

W. H. DeGraff, a banker of Leiden, Holland, is making the Lankershim his home while in the city.

H. C. Lopez is a recent arrival at the Angelus. He is proprietor of a garrage at Phoenix.

James K. James, an oil well driller of Maricopa, is staying at the Hayward.

W. C. Rogers, interested in mining properties near Sonora, Mex., is a recent arrival at the Hayward.

M. A. Peterson, puchasing agent for the Calumet & Arizona Mines, registered yesterday at the Van Nuys from Bisbee.

E. J. McCutchen, a San Francisco attorney of the firm of Page, McCutchen & Knight, is passing a few days at the Alexandria.

C. S. Roberts, an Oakland capitalist on his way to some of his properties in Mexico, is passing a few days at the Hollenbeck.

William Daisie, a San Francisco capitalist, accompanied by his wife, the Misses Elizabeth and Jean Daisie and Miss Arabelle Morrow, arrived at the Alexandria yesterday.

A party of tourist guests who arrived at the Lankershim yesterday is made up of Mr. and Mrs. William H. Conrey of Lancaster and J. M. Conrey of Pittsburgh.

James D. Schuyler, consulting engineer on the Los Angeles Aqueduct is at the Angelus recovering from an illness which confined him for several weeks in one of the local hospitals.

H. Meyer, a retired business man of New York, whose summer home is at Murray Hill, arrived at the Westminster yesterday accompanied by Mrs. William D. Morice and Miss L. M. Peck. The party will pass the winter at Santa Barbara.

VILLE DE PARIS

317-325 SO. BROADWAY — 312-322 SO. HILL STREET

A. FUSENOT CO.

Year-End Week Clean-Up Sale

Mocha Gloves
Regular Price $1.75, Clean-up Sale Price $1.25 pair
This offer consists of a broken line of 1-clasp Mocha gloves in mostly all sizes, and in a soft mode shade that harmonizes nicely with most any color of dress. These gloves will be fitted, but cannot be returned or exchanged.

Reduced Prices on Children's Dresses and Hats

To quickly clean up the stock we offer the following savings:

Children's White Lawn Dresses
Effectively trimmed with lace or embroidery, slightly soiled from display.
$ 4.00 at $2.00
$ 6.00 at $3.95
$ 9.00 at $4.85
$10.75 at $7.95

Children's Wash Dresses
$3.50 to $4.00 values, at $2.00
Children's Wool Dresses at greatly reduced prices.
Children's Felt Hats, regular prices up to $3, at each $1.00
Black Patent Leather Hats, $1.50 values, at $1.00

Bleached Turkish Bath Towels
25c Value
Clean-up Sale Price 19c
Heavy, double thread, bleached towels with hemmed ends. Size 22x45-inch. If you need towels don't miss this extraordinary offer.

CASA VERDUGO

Spanish Park and Restaurant

C stands for CONVENIENT—9 miles from city grills.
A stands for APPETIZING—a breath from Verdugo's hills.
S stands for SERVICE—"Espanol" is our style.
A stands for ATTRACTIVE—a feature quite worth while.
V stands for VINTAGE—applying to wine.
E stands for ELEGANCE—for those who dine.
R stands for REFINED—aloof from the coarse.
D stands for DAINTY—enough to drive out remorse.
U stands for ULTRA—better than the best.
G stands for GRATIFYING—will easily stand the test.
O stands for ORIGINAL—our "one best bet."

RESERVATIONS NOW BEING MADE FOR NEW YEAR'S EVE.
Phone: Sunset, Glendale 691.
Home, Glendale 1461.
Take Glendale car at Sixth and Main—"Ask the Conductor."

PACIFIC ELECTRIC RAILWAY

Beeman & Hendee
447 South Broadway

$4.50 Bathrobes $3.00
Figured Elderdown Bath Robes trimmed with satin bands, cord and tassel, sizes 10 to 16 years.
Children's sizes in Flannelette Bath Robes of extra good quality, pink only, $1.50 values 50c.

All Hats and Bonnets One Third Off

10c A BUTTON—$1 A RIP
Dutchess Trousers
...AT...
SILVERWOOD'S

The New Rambler
is the best value in the world in a car.
W. K. COWAN, 1140 So. Hope St.

Wood Bros.
MEN'S CLOTHES
343 South Spring

Don't let the Cold Days catch you without Fuel
Get Some **Carbon Briquets**
L. A. Gas & Electric Corp.
645 South Hill Street

Mason & Hamlin
The **Wiley B. Allen Co.**
415—418 So. Broadway

Los Angeles Investment Co.
A6118. 235-237 S. Hill St. Main 2249.
HOME BUILDERS
Will Build to Suit
Upon Your Own Lot—or will furnish Lot
RENT PAYING TERMS.

For Health and Strength
Damiana Bitters
A wonderful invigorating and nervine. A powerful aphrodisiac and special tonic for both sexes. For sale at drug stores and liquor dealers or NAHER ALPS & BRUNE, AGTS. 326 Wissler St., San Francisco, Cal.

The HOUSE OF BIEHL
Tailors
New Location
516 SOUTH BROADWAY

"Three Nickels a Day Pays for a "VICTOR."
Andrews Talking Machine Co.
With Holmes Music Co.
422 So. Brdwy.

The Times-Mirror Company
H. G. OTIS,
President and General Manager.
HARRY CHANDLER,
Vice-President, Assistant General Manager.
MARIAN OTIS-CHANDLER,
Secretary.
ALBERT McFARLAND,
Treasurer.

The Times

EVERY MORNING IN THE YEAR.
Daily, Sunday and 32-Page Illustrated Weekly Magazine. Founded Dec. 4, 1881.
30th Year.

Information About This Paper.

SCOPE AND AIMS: Independent, uncompromised, unshackled, unpurchasable, unafraid and unincumbered. THE TIMES is devoted to the great principles of Liberty under Law, Equal Rights in all fields of lawful human endeavor, to Industrial Freedom, and to the upbuilding of Los Angeles, the State of California and the great Southwest.

WORK'S CIRCULATION: Daily net average for 1895, 15,901; for 1897, 19,758; for 1899, 26 921; for 1900, 25,331; for 1901, 26 228; for 1901, 28,448; for 1902, 30,930; for 1903, 36,346; for 1904, 37,261; for 1905, 42,150; for 1906, 50,501 copies; for 1907, 57,311 copies; for 1908, 63,700 copies; for 1909, 54,954 copies. Sunday average for 1909, 81,125 copies.

ADVERTISING: In 1889 The Times was the prize winner "for the paper giving the best service to advertisers in proportion to the price charged"—its competitors including several of the largest newspapers in the United States.

TELEPHONES: Counting Room, Subscription Department, Editorial Rooms, City Editor and Local News Room—Sunset Main 9746; Home, ask for THE TIMES.

TERMS: Daily, Sunday and Magazine, 15 cents a month, or $6 00 a year. Daily without Sunday, $4.80 a year; Sunday $2 00; Magazine, $2.00.

AGENTS: Eastern Agents, Williams & Lawrence, Brunswick Building, 5th Ave and 26th St., New York; 1222 Marquette Building, Chicago; Washington Bureau, 49 Post Building. (THE TIMES on file.) San Francisco office, Room 1206 Call Building, R. J. Bidwell, Representative.

THE LOS ANGELES TIMES will hereafter be on file for the use of TIMES readers in the offices of THE AMERICAN EXPRESS COMPANY as follows:
Berlin: 53 Charlotten Strasse, W. 8.
Paris: 11 Rue Scribe.
London: 4 Haymarket.

OUR NEWS SERVICE: Full Associated Press service, covering the civilized globe, supplemented by ample special dispatches daily.

Office: 531 South Spring Street.

Entered at Postoffice as mail matter of second class.

PEN POINTS.

Has anybody here seen Uncle Joe Cannon? He is as quiet as a Democrat in a prohibition meeting.

If there is any real fighting in Mexico, the moving picture men can be counted on to find it out.

Eggs have dropped a bit in the markets, and some of our well-to-do neighbors are again using them as food.

Gen. Christmas is again at the front in Honduras. This is the time of year to expect the general.

The decision that a husband is a woman's personal property will startle nobody. He is already her meal ticket.

The Pullman car porters have organized a union. At least this will limit the hours for them to work the passengers.

President Taft has no doubt learned by this time the way to make a report public is to mark it "private."

Admiral Dewey, the bluff old sea dog, has just celebrated his 73rd birthday, but no happy souvenirs came from Madrid.

Make a big red mark over April 12, on the calendar she gave you. It is the date when the season of baseball opens in the big leagues.

Can anyone tell us why the butcher always decorates a mutton chop with parsley? And does it add anything to the price?

Champ Clark will be Speaker, but he has not yet made up his mind whether he will use a tack or a trip hammer for a gavel.

Residents of the South Side who are troubled with porch-climbers can rid themselves of the marauders by removing the porches.

The Hon. Robert Fitzsimmons hastens to remark that the Hon. John Lawrence Sullivan is no gentleman. The remark is quite uniadylike.

We note a slight reduction in the current prices of bacon, and with the drop it will no longer be on sale at the ribbon counters.

We understand that Boss Lissner will have the Legislature pass a law this winter making it a misdemeanor for a man to sit cross-legged in his own parlor.

The center of population just now is mighty near the aisles of the Los Angeles stores that are advertising mark-down sales in the columns of The Times.

It is almost a year before the Democrats are in authority in the lower house, and they are already fighting over the tariff issue. Same old story; nothing new.

Nearly 50,000 cars of citrus fruit sent out of California this season. Who cares who writes the songs of a country so long as we have the contract to furnish the fruit.

A contemporary recommends every one to write a real love letter once a month, but whether it is to be addressed to the wife or the cook the article does not say.

The Chautauqua circuit ought to hold something for Senator "Lafe" Young. A new Senator who can compel the staid Solons to indulge in a hearty laugh is something of a genius.

The new president of the Illinois Central Railway is to receive a larger salary than Ban Johnson, president of the American League. But the Illinois Central is something of a road.

The unionite picket, James Grusa, got the limit of the law in Judge Davies' court for assault, but the gangsters that put him up to attacking an industrial freeman still go unwhipped of justice. The work is not completed.

There ought to be some method of sparing jurymen in the Los Angeles courts the unusual punishment of being compelled to listen to some of the hysterical pleadings of counsel for the plaintiffs in personal damage suits.

The old saying that it is impossible to indict an entire community does not hold good in Adams county, Ohio, where the people are coming in by the wagonload to plead guilty to indictments charging them with selling their votes.

KINDERGARTEN LOGICIANS.

The California Legislature of 1909 was as honest, as intelligent, and [illegible] as any body of men as ever assembled within the State Capitol building. They discussed for days the question whether they should enact a senatorial election law that would have been in brazen defiance of both the spirit and letter of the Federal Constitution and laws, by providing for the election of United States Senators by a plurality vote of the people of the entire State, or whether they should frame a law that would at least conform to the spirit of the United States Constitution, by providing for such elections by a majority of the Legislature, but substituting the judgment and wishes of the constituents of each State Senator and Assemblyman for the individual judgment and wishes of the legislator.

They decided on the latter course. Whether their action was controlled by themselves or was influenced if not incited by the gentleman whose fundament now awaits the gubernatorial foot, is a matter of no consequence. The offspring of their decision became the law—if that can be called a law which is incapable of being legally enforced, and which is as futile as was the Pope's bull against the comet.

The travesty of a statute which is called the Senatorial advisory law was, during the recent political campaign, lauded to the skies by the supporters of ex-Councilman Works for United States Senator. But as soon as the returns were in, and it became evident that the gentleman in question was hoisted—and hoisted out of sight—by his own petard, the insurgent press turned upon the advisory law, like a hungry wolf upon her offspring, and proceeded to rend it with teeth and claws, and now they demand that the law they praised be disregarded and set at naught, and that the legislators who will soon assemble at Sacramento shall proceed to elect a Senator under the law as it ought to have been in their opinion, instead of the law as it is. They justify this arrogant and absurd claim upon the assumption that under the law that was proposed but did not pass, their candidate obtained four-tenths of one per cent more of the popular vote than Mr. Spalding, who obtained a majority of all the legislative districts and an overwhelming majority over Works.

It would be profitless to attempt to answer this kindergarten reasoning, this lop-sided logic, this one-legged syllogism of the welching politicians who are trying to filch a toga for Works, for, if the Senatorial advisory law be thrown into the scrap heap the question will then arise what rule ought to govern legislators in voting for United States Senator?

Under the old convention system it was often the custom for county conventions to name a candidate for United States Senator for whom their legislative nominees pledged themselves to vote, and there is no record of any legislator disregarding his pledge without an earnest effort to fulfill it.

The practical effect of the Senatorial advisory law is the same as that reached by the old system; the only difference being that the body of the voters in a district advise their legislator how to cast his vote for United States Senator, instead of a county convention instructing him. There is no legal obligation resting upon him in either case, although there is a very strong moral one.

Why should this moral obligation be disregarded? Why should a legislator from San Diego county, whose constituents directed or requested or advised him to vote for Spalding, refuse their request and disregard their advice and vote for Works, not because Works is better equipped mentally or morally for the office, or is better entitled to it, but because the ex-Councilman happened to obtain a few hundred more votes than Spalding, in Trinity or Siskiyou county? The first duty of a Senator or an Assemblyman is due to the voters of his district who voted for and elected him, and is not due to voters at the other end of the State who did not vote for him and had nothing to do with his election. On what distortion of law, logic, ethics or arithmetic can it be claimed that a legislator from Humboldt county who has been advised to vote for Works has a right to control the legislative action of an Assemblyman from Riverside county who has been advised to vote for Spalding? What answer can the legislator from a San Francisco district make to his constituents who advised him to vote for Spalding, if he should disregard their instructions and vote for Works? Can he satisfy them by saying, "Oh, I refused to abide by your directions although I had pledged myself to do so, because Works had a few more votes than Spalding in the other counties." Would not the constituent reply, "Sir, your excuse is not satisfactory. I don't care how many votes Works may have obtained in the other counties. You don't represent the other counties. You represent or rather you have misrepresented this county. When we nominated you, you promised to vote for Senator for whoever should be indorsed by us, not for whoever should be indorsed elsewhere. Your fealty was due first, last, and all the time to those who elected you. Outside of the advisory law altogether you were morally bound to give due weight to the expressed wishes of your constituents and not to the wishes of the constituents of other members. You have been humbugged by Lissner, and have violated your pledge and betrayed your trust."

Spalding does not ask the Works-advised legislators to vote for him. He does not request them to violate their pledges, for a clear majority of all the legislators must, if they are honorable men and respect their pledges, or if they are wise men and respect the expressed wishes of their constituents, vote for him and elect him United States Senator.

The plea that the support given to Spalding by the voters was obtained by the manipulations or efforts of the Southern Pacific Company is—to borrow a slang parase from our trans-Atlantic cousins—"beastly rot." The fact is that the folly of running three regular Republican candidates for Governor against one insurgent candidate, was not indulged in in the Senatorial fight. There were only three Senatorial candidates, and many of the voters who cast their ballots for Johnson did not vote for Works, but voted for Spalding or Meserve, and as a result Spalding carried a large majority of the districts.

The effort of the perfidious Goo-Goos, the self-sanctified, Lissner-bossed, snatch-your-pet-tack-when-you lose welching insurgents to fit poor old Works with a toga that he could no more carry on his shriveled shoulders than a superannuated mule with a sore back could pack a steer range up a mountain trail, will not only fail, but will render ridiculous all who may be concerned in it.

NO CLOSED SHOP AT THE EXPOSITION.

The advantages that will inure to California from a successful conduct of the Panama Canal Exposition are incalculable. While the products of every State, every Territory, and every insular possession will be exhibited, along with contributions from Europe and Asia, yet the natural products of California, and samples of her manufactures and arts will be accorded greater prominence than those from any other country. For a year or more before the exhibits begin to arrive an army of workmen will be employed in Golden Gate Park, preparing the grounds, and erecting the main exposition building, the various State buildings, and the buildings for Asiatic, European and South American exhibits.

The ships of all nations will, during the exposition, be anchored in the harbor of San Francisco; the products of all nations will be exhibited there, and the people of all nations will crowd her hotels, apartments, and houses.

To allow the construction of the buildings, the conduct of the exposition and the unpacking and arrangement of the exhibits to be controlled by the closed shop grafters, blackguards and assassins who have for several years checked the growth and paralyzed the industrial development of San Francisco, would ruin the exposition, and bring the blush of shame to the cheeks of every Californian who loves and honors the State of his birth or his adoption.

Yet this is exactly what may happen and what will happen unless there shall be appropriate Federal or State legislation to prevent such a calamity, and unless the business men and property owners of San Francisco shall declare that wherever else the closed shop laborites may be suffered to rule, their domination shall not be permitted to extend to the Panama Exposition.

It is up to the contributors of the $7,500,000 fund for exposition purposes to demand of the members of the California Legislature which will meet next Monday that they enact a law to prohibit the commissioners who will be in charge of the exposition from making—in the employment of men to work at the fair—any distinction whatever between union and non-union mechanics. The compensation of the workers and their hours of labor should be, and of course will be, prescribed by the commissioners by general rule, but within that rule no discrimination against non-union mechanics should be permitted.

If the union laborites are not willing to accept the highest wages and the shortest hours of labor and shall refuse to work because non-union men are employed, then let them go. There will be enough non-union men to do the work and they can and will be protected while working if it shall take the whole civil and military power of the State and nation to do it. There must be no such disgraceful conditions established as existed at the St. Louis exposition, where many of the foreign exhibits were not taken out of their cases because their owners would not suffer them to be handled by the unskilful digits of the members of the Unpackers' Union, who alone were suffered to work at the fair.

No discrimination against union laborers is asked, or would be tolerated. All that the non-union men ask is industrial freedom. If through fear of Tvietmoe, Gallagher and McCarthy the Sacramento solons shall fail to legislate so as to protect non-union labor, they will be recreant to their obligations and will deserve the contempt of their constituents.

THE WORTH OF AN IDEA.

In yesterday's issue of The Times one of its special writers rhapsodized over the beauty of the automobile show. That beauty lies in its simplicity, and it was wrought to a large extent by the charm of one clear idea. The managers conceived the plan of giving the show a rustic scenic effect by having a stream of running water course the length of the grounds. The murmur of this rippling brook falls with a gentle solace upon the ears of every visitor, while the vision of the laughing, dancing waters is a keen delight to all. Both in conception and execution it is a simple imitation of one of the simplest things in nature and yet it has given to the automobile show a definite character of beauty which challenges the attention and brings keen pleasure to all who witness it.

It is not in decorations alone that one clear idea may be presented with telling effect. Those great men and women who achieve the largest distinction and who accomplish the most notable and most praiseworthy of attainments, are usually persons whose vision is blessed by one clear idea and who consecrate themselves to a single purpose. It is the old, old story of the strength of unity, while the numberless brilliant men and women who fail in life and who might well succeed in many things are but illustrations of the fact that only the person with the single eye can hope for the adequate rewards of a life of energy. Devotion of attention to one purpose is the only guarantee of a successful life.

The story of the wholesale purchase of votes in Adams county, Ohio, is nothing new to persons familiar with Ohio politics. It began away back in 1879, when Charles Foster defeated Tom Ewing for the Governorship. That was in the historic fight for sound money, and the man who started the work was Joseph Smith, afterward organizer of the McKinley canvass for the Presidency, and who died while secretary of the Association of the Latin Republics, following the election of McKinley in 1896. Smith was born and raised in Adams county.

Is the holiday shopping game Rugby or soccer?

The Heart of Life.

You were not beautiful—and yet,
Such level brows—such quiet eyes—
It was as when a sun-ray dies
And leaves us breathless with regret.

Not beautiful, I said . . . And then
I looked again . . . And lo! I knew
That all the beauty in te world
Began, and lived, and died with you.
—(Ethel Ashton Edwards, in London Literary World.

Well Worth It.

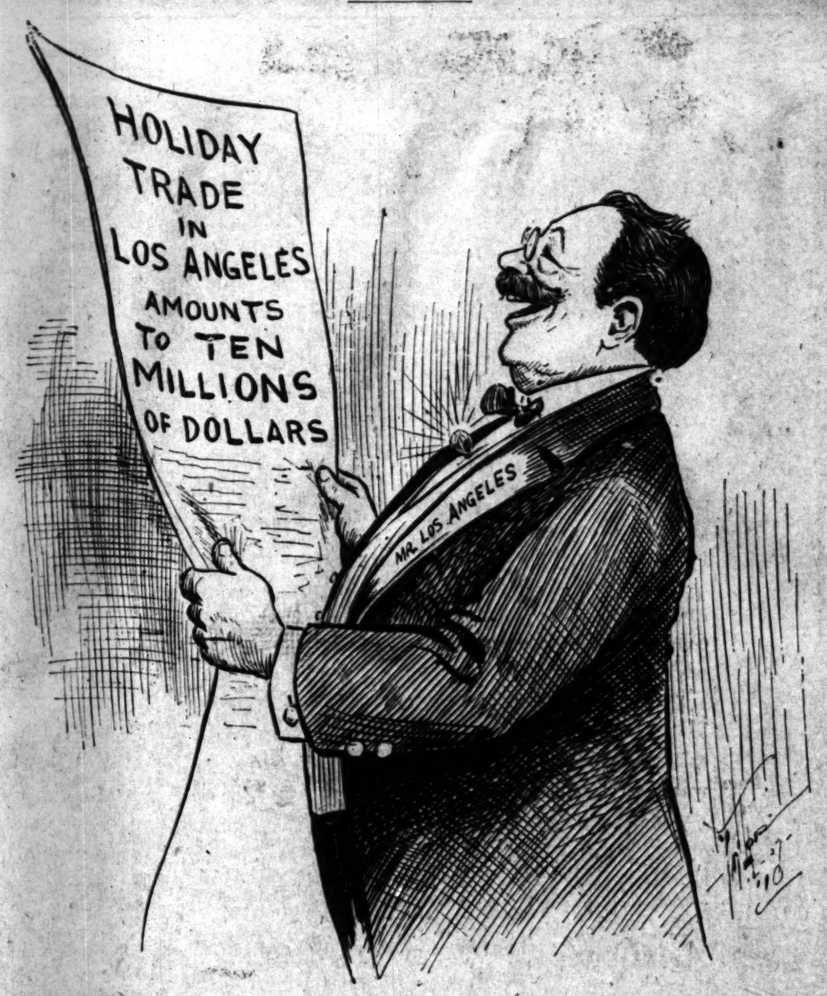

BURDETTE AT THE BAT.

XLVIII.

Aviation Mysteries.

Hail to the bird man! And since he is a bird man, of course he won't mind being shot at, such being the fate of the bird.

Mind, I do not say, being shot, but being shot at. Which is very different.

How wisely does the providence which overrules even our inventors to bring them on one after another in proper order, prepare the world for each new thing that is coming along. Now, there was a time when the strain on the muscles of the neck, bent backward that the eyes might follow the flight of the man-bird, would have been intolerable.

But years ago, the wisdom that gradually adjusts us to new conditions moved men to build the skyscrapers. And a few years of staring at the cornices of ten, twelve and fourteen-story office buildings carried on the necessary evolution of the "blind-hinged" neck that moves itself either direction automatically. You may study human nature in the grand stand at Domingues Field.

The man who is always looking down into the cellar gratings and peering at the man-holes of the sewers as he walks along, the habitual muck-raker, will groan as he throws back his head and strains his neck-muscles as he looks up to follow the flight of the ascending aeroplane. And his eyes, all unaccustomed to looking into the beauty of a sky as blue as some eyes you know, will weep at the brightness and purity which half blinds them.

But the people who have measured with their eyes the flight of the Singer building, the Flat-iron skyscraper, the Washington Monument, and the idealities of the Merrill Tower, gaze calmly after the careening ships of the air, and let their unstrained necks return easily and naturally when they have seen enough. It's all a matter of habit. A Rainbow Chaser," looks up; the ditch digger looks down.

The man who does not look toward the future—no man may look into it, with an inquiring, an open and a receptive mind, convicts himself before any jury of his fellow man as one who has never read history and is ignorant of all its lessons. I once heard a learned preacher deliver an eloquent discourse on the foolishness of the study of unfulfilled prophecy. And he forgot, all the time, that the people, who were waiting and expecting the coming of the kingdom at the time of the ministry of Christ, were reading and studying nothing else. The great good of prophecy already fulfilled, of history already written and accomplished is to set the intellectual and spiritual eyes of men to looking forward to the days of fulfillment, of history yet to be made. Great and stimulating are the antechronisms of aviation.

Therefore, we look with interest upon the experiments that are intended to prove the value of the airship as a peace maker, because of its all destructive powers. We shouted our applause when the flying planes swooped over the tennis-court battleship bombarded it with oranges, which, propelled by the unerring aim of the flying gunner, either hit the battleship or missed it. Every shot was recorded. And many men cried, when the oranges did not miss the ship "there goes a fleet down after McGinty!"

But——

As is often the case with experiments, only one half the exepriment was tried. To be sure it demonstrated everything from one point of view. Do you remember when you were a school boy, and with many tears spelled out the translation of your fable of the lion and the sculptor? "Behold," said the sculptor, showing the lion the marble which he had chiseled to prove the superiority of the human race, in which the man stood proudly with one foot on the neck of the prostrate lion. "Infirm of purpose," replied the lion, for it was he, "gimme the chisel!" And he instructed the Missourian.

Now it is to be hoped that the management—all appreciation of its wisdom, and good sense and excellent care in all its management—before the aviation meet is over, will give us a fair and complete series of experimentation along the lines of naval and aerial warfare. Let there be placed on the deck of the battleship the proper number of rapid fire batteries for a ship of that tonnage—batteries of real guns. Real? Sure! Aren't the airships real? And let them be provided with bullets of, say English walnuts, as the biplanes are armed with oranges. And let us see what the ship's batteries will do to the airship at 200 feet elevation. Shades of the floating goose is surely taxed for the flying gander.

As for the fell power of dissolution that might sleep in the dynamite guns of an airship floating over a sleeping city, that city would be just as safe a little bit safer—than Los Angeles at 9 p.m. If you could put a cargo of a million pounds of dynamite on a battle warship of the air, it would be afraid to fly over New York, or London, or Paris, lest by some untoward accident one pound of the deadly cargo might fall overboard and do some damage. No such fiendish peril will ever threaten a beleaguered city. Never. The nation that would attempt such a deed of assassination would be annihilated by the wrath of the world.

As for the fighting men, on land or sea, they will readjust tactics and armament to meet the new conditions. At present there isn't an infantry rifle in the United States army that hasn't a range of 4000 feet. And that will keep most of the airships up in the clear soft blue of the empyrean until the fingers of the aerial gunners will be too cold and numb to cock a cannon. The war between the means and methods of attack and defense will go on, just like the battle between pitcher and batter. It will make war very interesting to the innocent bystander, until he gets his head blown after the rest of his body, when the irresistible butts up against the immovable, just as it has been doing ever since the first savage made a cowhide shield to resist a flint headed arrow.

But aside from all speculation with the things that are to be or not, maybe, no can tell and mebbee can do, one mysterious feature of the aviation meet of 1910 will long abide with all spectators who beheld and studied it. Day after day the marvels of the wonderful flights, while they never palled upon the senses, grew into a condition of acceptance.

But the mysterious figures and diagrams on the two big bulletin boards which kept the grand stand mistformed as to what was not going on, and who was not who in contemporary aviation—these will abide while memory and reason hold their respective seats in the human brain.

Vague, misty, dim, ambiguous, they look out upon the multitudes of the seekers after truth, who watching the officiating priests before these altars of the recondite-occult climb their ladders and add to the uncial bewilderments already inscribed upon the tablets of pine, boarding some new arrowhead ideographs. When you were wearied with guessing, it was restful, at least it was interesting, to watch your fellows referring from the bulletin to the "official guide." They would study the official interpretation and key to the bulletined scripture with faces intense and strained. Then they would look back at the bulletins, which rarely agreed so closely as to subject the two priests of the mysteries to any suspicion of collusion, and a pained look would come into the searching eyes. The reader would look back at the official programme with an expression on the disappointed face which said with profound emphasis, "You have deceived me."

Once in a while some man's face would light up with a gleam of intelligence, as one who had solved the great mystery of life and its problems, and he would glance at the handwriting on the wall with the eyes of a Daniel. "Say," he would shout joyously, as his glance swept over Star C, plus Arrowhead B equals Swastika K O, 22 into 320 44 times. Then a shadow of disappointment and failure would sweep over his countenance like an intellectual eclipse. And when his wife said, eagerly, "What is it?" the man would explain it all to "her loveliness" in a low, hushed, muffled undertone that no one else could hear. But everybody who could see could tell from the expression of her trusting face that she knew as much as ever she did, which was some comfort.

I sat beside Bishop Johnson and Prof. Edwards of the Los Angeles High School the other day, and hoped for great assistance and radiant illumination from their well-known erudition. And I am frank to say that they only bewildered me seven times more than I had already been wont to be puzzled by my unaided self. By and by a copy of the Christian Register fell out of the bishop's pocket, and I picked it up, and by using it as a commentary in connection with the official programme, I was able to tell a biplane from a monoplane when they were on the ground, side by side. But still I couldn't learn what they were doing or going to do. "Asthronomy is a grand science," said Hallorman to Hennebery. "'Tis nothing," replied Hennebery, "'tis aisy enough to measure the distance thechune the airth an' the stars; 'tis child's play to weigh thim an' to tell what they are made of. What the mischief puzzles me is, how they find out their names." See the bulletin boards and read the key to the diagrams in the programme.

Oh, birdman, give us the score board of the Seals and the Angels. Don't be overlearned in technicalities. Your audience isn't. Or, that all may be edified, have one bulletin for the professional and the sporty, and one for the plain people. "I can understand every thing about it," said the Indian, folding up his untutored mind, after the skilled mechanician and professor of applied mechanics had given him a painstaking and elaborate explanation of the construction of the automobile, "but one thing—what makes it go without horses?"

Robert J. Burdette

COLLECTING PICTURES.

BY HERMAN REUTER.

We all realize that there is a certain pleasure to be derived from viewing original paintings; there is in all of us an inborn love of the beautiful which finds its expression in the delight of viewing in art galleries the selection of nature's beauties as set forth in paintings. The possibility of owning original pictures by contemporary artists never occurs to most of us owing largely to the fact that the expensive hobby of collecting pictures has always been considered an exclusive pastime of the wealthy. It is my intention, in this article, to explain how people of even moderate means may find it possible to acquire pictures.

To begin with, this delightful pursuit, to be followed successfully is made doubly interesting by the necessity of having to exercise one's judgment. We cannot purchase the first picture that happens to strike our fancy. We will be influenced by considerations as to price, reputation of the artist or style of pictures we are collecting. Novices will find how imperative it is for them to educate themselves in regard to what constitutes a really good picture. For reputation of the artist is not alone a guarantee that a picture is a good one. Hundreds of fine canvases are painted by artists comparatively unknown, and it is partially the object of this article to show how the career of these men can be materially helped by collectors depending on their own personal judgment in buying pictures.

It is a simple matter for us to go to a dealer in prints or chromos and select a reproduction or so of famous paintings by Rembrandt, Corot or Daubigny. People of even ordinary intelligence in one way or another become familiar with these and other names and know that pictures by these men are always safe to buy. I take it that my readers are not of the much-to-be-pitied class of the indifferent mob that is too lazy to better its mental condition by thinking for itself and whose sole object, as far as art is concerned, is to be in the fashion.

Traced.

DYNAMITE FROM THE AQUEDUCT.

Find New Clew in the Llewellyn Case.

Implicated in Northern Murder, Suspected.

Unionites Given a Stiff Examination.

careful investigation, during ...ssion of clews were run to ..., it was announced yesterday by ... that the dynamite employed ...ving up the Llewellyn Iron ... Sunday morning was taken ... of the Los Angeles aqueduct ... on the Mojave desert. It is ... of the investigators that the ... was taken in small quanti... ached until ready for use. ...ng to the officers, convincing ...ion is in their hands proving the explosive used was the ... of the municipality. Scores ... concerns were queried concerning their dynamite supplies, but ... instance the detectives were ... back on the aqueduct theory. ... is stated, it was definitely ... that the supply came from one ... desert stations.

...ing to Attorney Rogers, this ... mean that the aqueduct em... have a lax system of handling ...losives. Since The Times dis... Superintendent Mulholland has ... a strict watch on the dyna... along the aqueduct line, ... has become known that la... have obtained possession of ...nks of explosive material for ...known to their superiors.

SOURCE OF SUPPLY.

... the detectives first started to ...n the dynamiters' source of ... the aqueduct was the first ... of. Then, however, it was be... that the explosive was of low... and only high-grade stuff is ... the aqueduct attacked, this ... vanished into thin air. Later ... returned to the municipal ... supply on the desert, owing to ... that several of the suspects ...ously been employed there. ...evidence was then unearthed, ... the police refuse at this time to ...

... facts, according to the police, ... that the dynamite came from ...oduct, were brought to light ... wholesale and retail powder ... in this city were questioned. ...ned positively after consulting ...ping receipts and sales ledg... no one to whom the slightest ... could be attached, had done ... with them. Quarry concerns ...questioned, had the same to re... a few admitted that small ... stick quantities could have ... from their supply houses ... employees. The post... of this however was minimized ... by the sleuths when the em... rosters were carefully gone ... names of union hirelings ... instance only, according to ... Rogers, has a man under ... for the Llewellyn dynamiting ... one of the above quarries. ... present being investigated, and ...ements during the past few ... carefully noted. It is known ... has been closely allied with the ...movement in the East, and it ...ved that he was implicated in ...ing scenes about Cripple Creek. ...eral intervention was necessary ... break the back of the strike ...

INVESTIGATE UNIONITES.

... police are investigating the ... of four unionites who were ... active in the oil-well strike ... vicinity of San Luis Obispo, ... and the I. W. W. movement. ... Two of these are known to ... and their confreres as H. ... and "Monk." The names of ... two are unknown. The officers, however, have excellent descriptions of them. The men are considered ... dangerous type of agitators. ... Singularly enough, they have been ... from their favorite haunts in ... Llewellyn district, since a brief ... the Llewellyn explosion. ... man known as "Monk," is ... as the most despicable of ... is credited with an ex... penitentiary record. It appears ... a first-class "peter-man" (a ... knowing knowledge of high ex... and served time for safe...

... another of the gang, has ... a bold laborite and socialistic ... years. It is believed that ... were also implicated in the ... of John Avilla, an employee of ... Iron Works, who was ... murdered several nights ago ... Luis Obispo, because he refused ... his employers, and join the ... unionism.

... men left San Luis Obispo, ... behest of the police, they came ... Angeles. The police have not ... the point as yet, where they ... the destruction of the ... plant at the doors of the ... but it is believed that this ... a question of time.

GIVES VALUABLE AID.

... aid has been given the po... Attorney P. Gregg, who has ... sisting in the San Luis Obispo ...bbles.

Yesterday he was in ... with Capt. Flammer, ... information was gleaned by ... concerning the identity and ... of certain other laborites ...pection for Sunday morning's ...

... of hope that one of the wreck... Llewellyn plant had been ... arrest aroused the latest ... the investigators yesterday ... when Detectives Zeigler and ... Sergt. Banks took into cus... non-labor ranter at First and ... streets, who gave the ... "Jack" Burns. ... recently came from the aque... for nearly an hour before his ... been in close consultation ... friends in a Los Angeles ... A negro porter over... and discussing the Llewellyn ... and the methods by which ... was gotten here from the ...

... is not over yet," said Burns ... They bungled Sunday ... the stuff, but the next time ... make a better job."

... were immediately notified ... and shortly Detectives ... Zeigler and Sergt. Banks ... and took Burns into custody. ... placed in the "sweating tank" ... the officers plied him with ... concerning his identity, associ... and movements during the ... months.

... information, it is said, he fur... officers concerning the work ... agitators on the aque... a total of their secret meetings ... the names of leaders and ... of importance in unearthing ... dynamiters.

... however, that Burns, ... had not participated ... plot. He was later ... his promise to make ... Los Angeles.

... Detectives Hostick ... rounded up yesterday ... sympathisers who ... been without employ... month, but who have ... supplied with more ... apartments at the ... house on North Main ... lodged the officers the ... liner of the Llewellyn ... on their promise to ... given their liberty.

HANDICRAFT DISAPPEARING.

Machinery is Now Doing Everything and the Passing From the Scene.

Surgery, as a ... reached a point of ... to which point it does ... says Health Culture ... so much to the mac... production of anaest... lows the surgeon to ...

The similar crafts ... ing, Spinning and ... stance, have vanished ... have vanished the s... of the hands of thous... women in this country ... machines have destro... for the hand supplies ... needle. Embroidery ... same road. By the ... dery machines one ... can guide from 30 to ... ling simultaneously ... the same story; even ... who is an artist in h... the same road. The ... may mourn the loss ... steel, but he must be ... that even in the maki... of a boot it needs ... A great press now c... pieces; heavy rollers ... the lapstone. Eyelet ho... at the rate of 100 a ... holes are made and ... machine, while the b... tened on by another. ... actually links together ... the two boots of a fini... then, as in the dainti... making, is there an in... the use of the hands.

... Needle making used ... handicraft, needing the ... the fingers. Now need... by machines. With re... need not say that one ... vides them, complete ... points, at the rate of a ... ute. Wire enters the ... end and comes out as ... other. A still more in... this sticks pins in forms ... paper. So here, again, ... of hands.

Sale
So...
$...
Values
$3.5...
SOME ...
Soft H...
but all of t...
All colors ...
the lot. T...
get a smar...
far below ...
HARRIS ...
$5
For That Ne...
THERMOS ...
OFF A VAUGE ...

Traced.

...AMITE FROM THE AQUEDUCT.

...Find New Clew in the Llewellyn Case.

...Implicated in Northern ...rder, Suspected.

...Unionites Given a ...ief Examination.

...ental investigation, during ...ome of clews were run to ...was announced yesterday by ...that the dynamite employed ...up the Llewellyn Iron ...Sunday morning was taken ...of the Los Angeles aqueduct ...the Mojave desert. It is ...of the investigators that the ...was taken in small quanti... ...cked until ready for use. ...g to the officers, convincing ...is in their hands prov... ...the explosive used was the ...of the municipality. Scores ...concerns were queried con... ...their dynamite supplies, but ...instance the detectives were ...on the aqueduct theory. ...is stated, it was definitely ...that the supply came from one ...ment stations.

...g to Attorney Rogers, this ...mes that the aqueduct en... ...s a tax system of handling ...ders. Since The Times dis... ...ntendent Mulholland has ...a strict watch on the dyna... ...along the aqueduct line, ...has become known that la... ...have obtained possession of ...of explosive material for ...known to their superiors.

SOURCE OF SUPPLY.

...he detectives first started to ...the dynamiters' source of ...the aqueduct was the first ...Then, however, it was be... ...that the explosive was of low... ...only high-grade stuff is ...the aqueduct attaches, this ...ssed into thin air. Later ...returned to the municipal ...ply on the desert, owing to ...that several of the suspects ...only been employed there, ...ence was then unearthed, ...police refuse at this time to ...

...ts, according to the police, ...that the dynamite came from ...ment, were brought to light ...ersale and retail powder ...in this city were questioned. ...ed positively after consulting ...ng receipts and sales ledg... ...ame to whom the slightest ...could be attached, had done ...with them. Quarry concerns ...examined, had the same to re... ...but a few admitted that small ...or even quantities could have ...from their supply houses ...ent employees. The possi... ...in this however was minimized ...by the sleuths when the em... ...were carefully gone ...names of union hirelings.

...ts in business only, according to ...large liberties a man under ...to be completely in the Llewellyn dynamiting ...of the above quarries. ...not being investigated, and ...made during the past few ...carefully noted. It is known ...has been closely allied with the ...movement in the East, and it ...that he was implicated in ...troubles about Cripple Creek. ...Gregg intervention was neces... ...break the back of the strike ...

...ORGANIZATE UNIONITES.

...who are investigating the ...of four unionites who were ...active in the oil-well strike ...vicinity of San Luis Obispo and ...with the I. W. W. movement ...Two of these are known to ...and their confreres as H. ...and "Monk." The names of ...two are unknown. The offi... ...have excellent descrip... ...The men are considered ...dangerous type of agitators, ...curiously enough, they have been ...in their favorite haunts in ...this district, since a brief per... ...in the Llewellyn explosion. ...who is known as "Monk," is ...said to be the most despicable of ...and is credited with an ex... ...criminatory record. It appears ...is a first-class "peter-man" (a ...possessing knowledge of high ex... ...and served time for safe...

...another of the gang, has ...laborite and socialistic ...views. It is believed that ...was also implicated in the ...destruction of the ...plant at the doors of the ...but it is believed that this ...matter of time.

...VALUABLE AID.

...who has been given the po... ...Harry P. Gregg, who has ...here in the San Luis Obispo ...jail. Yesterday he was in ...conference with Capt. Flammer, ...from whom information was gleaned by ...him concerning the identity and ...actions of certain other laborites ...now in San Luis Obispo for Sunday morning's ...outrage.

...It is said that one of the wreck... ...at Llewellyn's plant had been ...under arrest aroused the latent ...suspicions of investigators yesterday ...when Detectives Zeigler and ...Sergt. Banks took into cus... ...tody Burns, a ranter at First and ...Main streets, who gave the ...name of Burns. ...

...Burns quietly came from the aque... ...duct nearly an hour before his ...arrest was seen in close consultation ...with friends in a Los Angeles-...street car. A negro porter over... ...heard Burns discussing the Llewellyn ...explosion and the methods by which ...it was gotten here from the ...

...Burns is not over yet," said Burns ...to his guards. "They bungled Sunday ...night's job, but the next time ...they will make a better job." ...

...Burns was immediately notified ...that Detectives ...Zeigler and Sergt. Banks ...would shortly ...arrive to take him into custody. ...Burns, it is said, is the "sweating tank" ...of the gang, and for over ...an hour after his ...arrest he and for over ...an hour after his ...arrest he and his guards ...piled him with ...questions concerning his identity, asso... ...ciations and movements during the ...past few months.

...Burns, it is said, he fur... ...nished information concerning the work ...of the police, they came ...to point as yet, where they ...destruction of the ...plant at the doors of the ...but it is believed that this ...matter of time.

...VALUABLE AID.

...who has been given the po... ...Harry P. Gregg, who has ...here in the San Luis Obispo ...jail. Yesterday he was in ...conference with Capt. Flammer, ...from whom information was gleaned by ...him concerning the identity and ...actions of certain other laborites ...now in San Luis Obispo for Sunday morning's ...outrage.

...It was that one of the wreck... ...at Llewellyn's plant had been ...under arrest aroused the latent ...suspicions of investigators yesterday ...when Detectives Zeigler and ...Sergt. Banks took into cus... ...tody Burns, a ranter at First and ...Main streets, who gave the ...name of Burns. ...

...Burns quietly came from the aque... ...duct nearly an hour before his ...arrest was seen in close consultation ...with friends in a Los Angeles-...street car. A negro porter over... ...heard Burns discussing the Llewellyn ...explosion and the methods by which ...it was gotten here from the ...

...Burns is not over yet," said Burns ...to his guards. "They bungled Sunday ...night's job, but the next time ...they will make a better job." ...

...Burns was immediately notified ...that Detectives ...Zeigler and Sergt. Banks ...would shortly ...arrive to take him into custody. ...Burns, it is said, is the "sweating tank" ...of the gang, and for over ...an hour after his ...arrest he and for over ...an hour after his ...arrest he and his guards ...piled him with ...questions concerning his identity, asso... ...ciations and movements during the ...past few months.

...Burns, it is said, he fur... ...nished information concerning the work ...of the police, they came ...to point as yet, where they ...destruction of the ...plant at the doors of the ...but it is believed that this ...matter of time.

IF THE MARK OF GOOD CLOTHES KNOW US FOR BEST VALUES

Sale of Men's Soft Hats

$1.85

Values $2.50, $3, $3.50 and $4

SOME sixty dozen Men's Soft Hats---broken lines but all of this season's stock. All colors and all sizes in the lot. This is a chance to get a smart, stylish Hat at far below value.

Harris & Frank
Outfitters for Men, Women, Boys and Girls
337-339-341-343 SOUTH SPRING

Staub's
BROADWAY CORNER 3RD
The satisfaction of perfect fitting footwear is a fact to Women who purchase at Staub's. Careful fitting implies superior service. We guarantee you that.

Black Silk Pump, Welt Sole, Perfect Fitting

$5

For That New Year's Trip
THERMOS BOTTLES
Keep Liquids Hot or Cold.
$3.50 to $18.50.
OFF & VAUGHN DRUG CO.
332 S. SPRING, COR. FOURTH.

had not participated in the Llewellyn plot. He was later turned loose upon his promise to make a hasty exit from Los Angeles.

Detectives Hosick and Zeigler also rounded up yesterday a trio of laborite sympathizers who are known to have been without employment for the past month, but who have been comfortably supplied with money. The men had apartments at the Sunset rooming-house on North Main street. They satisfied the officers that they knew nothing of the Llewellyn explosion and upon their promise to leave the city were given their liberty.

HANDICRAFT DISAPPEARING.

Machinery is Now Making Nearly Everything and the Hand Worker is Passing From the Stage.

Surgery, as a pure handicraft, reached a point of perfection formerly to which point it does not now attain, says Health Culture. This is due not so much to the machine as to the introduction of anaesthetics, which allows the surgeon to take time.

The similar crafts are all disappearing. Spinning and weaving, for instance, have vanished, and with them have vanished the simple sensitiveness of the hands of thousands of men and women in this country. The knitting machines have destroyed the training for the hand supplied by the knitting needle. Embroidery has gone the same road. By the Hallmann embroidery machines one inartistic person can guide from 80 to 140 needles, working simultaneously. Lace making tells the same story; even the shoemaker, who is an artist in his way, has gone the same road. The old craftsman may mourn the loss of his finished steel, but he must be proud to think that even in the making of the uppers of a boot it needs some sixteen hands. A great press now cuts out the sole pieces; heavy rollers take the place of the lapstone. Eyelet holes are fastened at the rate of 100 a minute. Buttonholes are made and finished by one machine, while the buttons are fastened on by another. A final engine actually links together with a stitch the two boots of a finished pair. Here, then, as in the daintier art of glove making, is there an irreparable loss in the use of the hands.

Needle making used to be a fine handicraft, needing the deftest use of the fingers. Now needles are all made by machines. With regard to pins, I need not say that one machine provides them, complete with head and points, at the rate of about 200 a minute. Wire enters the machine at one end and comes out as pins at the other. A still more ingenious apparatus sticks pins in formal rows into the paper. So here, again, there is no need of hands.

So it is with everything else. In carpentry, machines have almost superhuman powers. Paper-making and book-binding, as a means of hand culture, have practically ceased to exist. Wood engraving and line engraving have vanished, and with them have gone thousands of skilled artists. But it is not only in the finer uses of the hands that the machine is doing its devastating work. There are a thousand and one machines which are taking the place of human muscles. Handicraftsmanship is not concerned with the steam navvy or steam shovel, with the trench-excavating machine or the tree feller, with the rock drill or the pneumatic riveter. It only need to be noted that these machines do not tend to improve the physical development of man.

We are evidently on the down grade, but Sir Frederick Treves says that it may be only for a period, and the decline is temporary. The loss is none the less great and regrettable.

The Pittsburgh Liberty.

It is announced that the management of the Pittsburgh Liberty mines at Masonic has succeeded in opening three veins of excellent ore at a point 450 feet below the surface. The veins range from three to six feet wide and the ore is said to be as high-grade as that opened in the upper levels. The company is now driving a west crosscut with the expectation of opening four more veins. Developments are mainly progressing from the main adit but considerable ground is being prospected at other points. It is reported that sufficient ore is opened to keep the mill operating for an indefinitely prolonged period, while recent results have been particularly satisfactory. Nevada and Southern California people are interested.

J. W. Robinson Company
Boston Dry Goods Store

Butterick Patterns and publications for January are ready. Two years' subscription to the Delineator for a dollar-fifty.
(Main Floor, rear.)

Our Dressmaking Dept. is equipped for the production of less expensive gowns and suits than we have made in past years.

Knit Underwear Sale Today As advertised yesterday, our overstocks of women's knit underwear go on sale today at heavy reductions.

$1.50 garments $1.25 — $1.00 garments 75c
$1.25 garments 95c — 75c garments 45c
25c garments 15c
—Main Floor, Rear—

Men's $2 Pajamas $1.10
On Sale Friday

Two hundred and seventy suits of men's $2 pajamas came to us at a price which will permit selling at $1.10 a suit. All of soft but firmly woven repp, neatly trimmed with fancy braid; warm, serviceable garments—white, pinks, blues, lavenders, greens, grays, tans, etc. All sizes. Some shown in one of our Broadway windows. On sale Friday.
—Just Inside Main Entrance—

Art Goods Thirty-five cents for 50c and 65c pillow tops, stamped and tinted, ready to embroider—all designs that are ready to work.

Seventy-five cents for 18-inch center-pieces of pure round-thread linen, hand embroidered in many pretty floral designs—really $2 values.
Well-made waste baskets for bedroom and library use—blues, pink, green, red and tan—specially priced 75c.
Glass paper weight with pencil attached, a most convenient article for the desk or telephone—$1 each.
75c and 85c calendars—really beautiful sepia and hand-colored pictures in real oak frames—sizes 5x11 and 4x15 inches—at 50c ea. 35c and 40c calendars in metal frames at 25c each.
Marble and pottery fac-similes of pottery dug up at Pompeii—vases, jewel boxes, powder boxes, etc.—imported direct from Florence, so they are not priced prohibitively high.
—Third Floor, Front—

Boys' Winter Suits Substantially Reduced

New Suits—the present season's very latest cuts and cloths in double-breasted knickerbocker suits for boys of 8 to 16 years—reduced like this:

$5.00 Suits . .	$3.75	$10.00 Suits . .	$ 7.50
$6.50 Suits . .	$4.85	$12.00 Suits . .	$ 9.00
$7.50 Suits . .	$5.65	$13.50 Suits . .	$10.15
$8.00 Suits . .	$6.00	$15.00 Suits . .	$11.25

We make the reductions while the garments are actually needed, so as to insure their clearance before the close of the season for which they were made.

Small lot of boys' cravenetted overcoats, 8 to 16-year sizes, at $5.75; values up to $12.50.
—Main Floor, Rear—

Soap Violet de Mai Toilet Soap, put up to our order, and generously good value at the regular price of 50c a box of three cakes, buyable now at thirty cents a box.

J. W. ROBINSON COMPANY
235-239 South Broadway — 234-242 South Hill Street

Reliable Values At Reliable Prices
Montgomery Bros.
The Reliable Jewelers and Diamond Merchants
Broadway, Near Fourth st.

Home Decorators
Pease Bros.
640-646 SOUTH HILL ST.

ALL KINDS
Imported Cheese
For After Dinner Use
NAUMANN & SCHILL
224 W. 5th — 306 So. Spring

ARE YOU RUN DOWN?
Nothing like a fine well-aged PORT WINE to build you up.
We carry the finest in town.
EDWARD MANSBACH & CO.
522 S. SPRING ST.
Home Phone F4213; Sunset F4213.

Seaside Terrace
SANTA MONICA

Ostermoor Mattresses — Coulter Dry Goods Co. — McCall's Patterns

219-223 S. Broadway — 224-228 S. Hill St.

Fourth Floor Cafe and Men's Grill---Open 11:30 to 5

Clearance prices prevail throughout the store; we take advantage of the "between-times" of the holiday season to rid stocks of all superfluous quantities and odd lines. Many of the very best values don't even receive a line of newspaper mention—we advise looking through the store for true bargains:

$1.50 Dress Goods, $1.00 Yd.

Here are dress goods staple as can be; it happens that we shall not reorder on these, so out go all that are left at a fraction of value:

NOVELTY LANSDOWNES—Suitable for shirt waist suits, one-piece dresses, etc., a half wool and half silk material, in broken checks of black, green or navy blue; regular price $1.50; to close out the line, now ..... $1.00 yd.

FANCY BROCADED POPLINS—Silk and wool, in fine color range; very stylish for afternoon and reception gowns; regular $2.25, now ..... $1.75 yd.

All Handkerchiefs used in decorating on sale at exactly half price; soiled, of course, but they only need laundering to be as good as new; scallop embroidered border designs, for the most part; regular price 20c, now 10c

Have You Seen the Broadway Display of Foulard Silks for Spring, 1911?

$1.25 Fancy Silks, 75c Yd.

Wanters of fancy silks for waists or whole gowns will do well to be here early for such bargains as these:

FANCY COLORED SILKS—Persian foulards and messalines, plaids, pompadour Persians, many light shades for evening wear purposes; others in medium and darker grays, suitable for elderly women; plenty of values to $1.25, for ..... 75c yd.
SCARFINGS ARE REDUCED—All our $1.25 scarfings have been reduced to ..... $1.00 yd.
And the 65c quality to ..... 50c yd.

Re-Priced Hosiery

The most desirable sorts of fine hosiery for women are reduced to prices now where anybody can afford to wear silk hose:

BLACK SILK EMBROIDERED HOSE—with colored embroidery, on sale at .. Half
COLORED SILK HOSIERY—In broken sizes; regularly $1.50, now $1.00
BLACK LISLE HOSE—With colored embroidery; regularly 75c, now 50c
CHILDREN'S HOSE—Black or tan; regularly 25c, now ..... 3 pairs for 50c

Sale of Leather Bags

If you want a really good, yet inexpensive leather bag, now is the time to purchase it, when we are cleaning up stock before adding new spring lines:

LEATHER BAGS $1.00—Really good values at $1.25 and $1.50; a variety of finishes, shapes and sizes.
LEATHER BAGS $2.00—Including values to $3.00; some of the best bags you ever saw on sale for so little.

Jewelry Clearance at 25c

Odd bits of pretty jewelry of various good sorts for almost a song:

CHOOSE FROM veil pins, scarf pins, buckles, belt pins, hat pins, brooches, necklaces, etc., values to 75c, for .. 25c

BARETTES AND HAIR ORNAMENTS—Plain and carved barettes; fancy hair ornaments—pins, buckles, etc., values to 50c, on sale at 25c

Portieres, Table and Couch Covers---All Reduced

Articles of practical utility, brought down to very low prices.

Portieres

Dark red, with fringe; regular $2.25, for ..... $1.25 pr.
Red and green; regular $4.25, for ..... $2.50 pr.
Fringed—regular $5, $5.75 and $7.75, for ..... $3.00 pr.
$6.50 quality for ..... $3.50 pr.
Red, green and rose; regular $8, $8.50 and $9.50, for ..... $5.00 pr.
$7, $8, $9, $10.50 and $15 portieres reduced to ..... $5.00 pr.
Orientally colored portiers, regular $10.00, for ..... $7.50 pr.
$17.50, $18 and $20 portiers, for ..... $10.00 pr.

Table Covers

6x4; regular $1.25 for 85c
8x4; oriental paterns; regular $3.50, for ..... $2.25 and $2.75
$4 and $5.50 qualities ..... $3 and $4
8x4; two-toned; regular $2, for $1.50
10x4; regular $4, for $3
Regularly 3.00, for $1.75

Couch Covers

Tapestry borders; 54x90; regular $3, for $1.50
58x148; regular $6.50, for $4.00
58x112; regular $6, for $3.50
Two-toned browns, red and green; regular $4.50, for $3.50

Coulter Dry Goods Co.

Will You Pay Thirty-Five Dollars For a Made-to-Measure Suit?

This special offer is made possible only because we are clearing out all short pieces and single pattern lengths of wool materials of the qualities that sell regularly at $2.00 to $2.75 a yard:

We will make them into Suits, spring styles, Coats lined with Skinner Satin, complete for . $35

Or you may buy the goods by the yard, and pay for them only $1.50

Select from diagonals, hopsackings, homespuns, boucles and novelty nub weaves—all in tones and weaves that will be as popular and stylish next spring as they are now. We shall also include a number of fine blue and black serges.

SKIRTS MADE TO MEASURE, COMPLETE, FOR AS LITTLE AS $7.50 and higher, depending upon the material you select, and the style of skirt you order. Choice of serges, panamas, hopsackings, mannish suitings, and of cream materials.

Coulter Dry Goods Co.
219-229 South Broadway — Tailoring Section — 224-228 South Hill Street

40 ACRES ALFALFA LAND
Near Fresno. Cheap Water.
$40 PER ACRE. EASY TERMS.
EMIL FIRTH
319 W. FOURTH, bet. Broadway & Hill Sts. A8165. Main 2543.

Prescriptions Double Checked
TO INSURE ACCURACY.
Boswell & Noyes
THIRD & BROADWAY.

Home Phone 4213. Sunset M4213.
Edward Mansbach & Co.
522 S. SPRING ST.
We carry only the finest qualities of
WINES AND LIQUORS
that the market affords.
Phone us your orders. Prompt delivery.

Events in Local Society

SOCIETY is planning for an enjoyable evening at the Licensed Automobile Show at Fiesta Park tonight. Fair maids and matrons are to be there in gowns prepared specially for the coming out function when the beauties of motorcandom are on display. The art of the modiste is to be shown effectively as these gowns match the colors of the late models of the horseless carriages.

Every booth is to be occupied by well known people who already have chosen the spaces and delightful little tete-a-tetes are promised for the hours when the lights shine the brightest. The interior of the big tent is to be a charming spot where the gay, gowned beauties will vie with the high-class cars.

Never before has society made such elaborate plans for an automobile show. The attendance last year was large, but this year it should be at least twice as great. Beautiful women who know the motors as they do their favorite authors, are to grace the shrine where the elite of the motor world will enjoy themselves for an evening whiling away the hours beneath the boughs of the giant sequoias.

Telephone calls were answered eagerly yesterday. It was usually an invitation to attend a party at the Fiesta show. It was easy to secure a quota and the number swelled to large proportions by evening when the list of those who expect to take in the big exhibit was large and long.

The show colors are green and white and yellow. There are gowns of all these colors. Perhaps the majority will have white creations of fluffy material, though a large number have green gowns and still others are in different colors. It will be possible to match the most startling color on the most conspicuous gown with the latest mode to be seen at the show tonight.

They are coming in throngs and the hostesses and their guests, many of them, are to see the show for the first time. It is one of the features of this year's exhibit that society favorites have awaited Thursday night for the coming-out party.

Pretty debutantes are ready for the opening number. The announcement that the orchestra will play special pieces for the evening entertainment has been accepted with gladness. There is much to do before 8 o'clock and the limousines and landaulets are to be ready before that hour.

Though the long stream of automobiles has been greater this year than ever before at the entrance to Fiesta Park, this evening should be a picture long to be remembered. From Grand avenue almost to Flower street the cars are certain to be stretched, and the Hope-street side of the big tent will contain a large quota. Among these will be the inclosed cars, some of the beauties of which are on exhibition inside.

Of course, society will choose the motor car to visit the show. The coupe is to have its place in the string of machines that will carry the beautiful girls to the exhibit. The young men will go in roadsters and runabouts, but the others are to attend a function which will have the appearance of a full dress ball.

Though society is often late, it is believed that the largest crowd will be there between 8 o'clock and 8:30 o'clock tonight. The tent may be taxed to its capacity to hold a large number of attendants who should break all records for the big function of show week.

Holiday Affair.

Christmas has been the inspiration for many delightful parties and these merry affairs will continue until after the holidays. Yesterday afternoon Mrs. Philip Forve and Mrs. Laura Gindler Rieger of No. 427 Westlake avenue were hostesses at one of the prettiest of the holiday functions that have claimed society's attention.

There were Christmas decorations prevailing throughout the home in the drawing-room of which glistened two large trees gaily decked with red, green and blue ornaments. Poinsettias in large clusters were attractive against a background of pine branches as one entered the reception hall. Christmas bells and a bouquet of Richmond roses were the only other adornments here. The dining-room was particularly attractive. The table was covered with a handsome lace cloth.

In the center, Santa Claus, snugly placed amid a bundle of toys in a sleigh drawn by two reindeer, held sway. This pretty effect was enhanced by brass candelabra and red candles which occupied each end of the cloth. Festoons of smilax canopied the room and a Christmas bell here and there added the necessary touch of color. Poinsettias and greenery in the library were also effective.

Mrs. Forve wore an exquisite robe of Duchesse lace with rose point medallions. This was veiled with net embroidered in black jet. A border of fur finished the gown, which was made en train. Mrs. Rieger was in pink messaline, draped with marquisette trimmed with Duchesse lace.

The receiving line was composed of Mrs. Simon Maier, Mrs. Harry E. Andrews, Mrs. W. W. Neuer, Mrs. Secondo Guasti, Mrs. Frank Larned, Mrs. J. W. McAllister, Mrs. Brenton Lee Vickrey, Mrs. J. C. Goodrich, Mrs. Charles L. Whipple, Mrs. George Fusenot, Miss Susanne Lynch, Miss Anna McDermott, Miss Florence Bowden, Miss Mamie Maier, Miss Hazel Ball, Miss Josephine McAllister, Miss Sophia Kubach, Miss Ruth Larned, Miss Jean Lines, Miss Margaret Goodrich, Miss Hildreth Maier, Miss Felt of Chicago, Miss Dorothy Schafer and Miss Mary Forve. Two hundred guests were entertained.

Supper Party.

Dr. and Mrs. Granville Macgowan of Garland avenue were host and hostess last evening at a supper of thirty-two covers given at Casa Verdugo. The guests left the city in special cars.

Wedding Announcement.

Announcement is made of the marriage of Albert Brewer and Miss Hazel Raiser, which was recently solemnized at the home of the bride's sister, Mrs. P. Dunnie of No. 234 South Olive street. Rev. J. M. Schaefle was the officiating clergyman. At the conclusion of a honeymoon trip Mr. and Mrs. Brewer will reside in Edendale.

Mrs. Sherer Hostess.

Mrs. T. E. Sherer of No. 643 New Hampshire street was hostess yesterday at the first of a series of card parties planned for the winter months. Among those who enjoyed the party were Mrs. G. R. Leyle, Mrs. John L. Garner, Mrs. J. F. Phillips, Mrs. Harry Purdon, Mrs. G. A. Miller, Mrs. Jean Boyce, Mrs. Allen Black, Mrs. Frank A. Bowles, Mrs. H. L. Knox, Mrs. Ralph Hagan, Mrs. John L. Garner, Mrs. Lelan Bagley, Mrs. Motley H. Flint, Mrs. Henry W. O'Melveny, Mrs. C. M. Headley, Mrs. J. W. Watson, Mrs. O. E. Monette, Mrs. Stephen Brown, Mrs. Walter J. Wrenn, Mrs. William Byron, Mrs. J. E. Carr, Mrs. R. L. Holland, Mrs. W. G. Hutchinson, Mrs. George, Mrs. Willitts J. Hole, Mrs. H. F. Vollmer, Mrs. Charles Andrews, Mrs. H. J. Whitley, Mrs. Willard Arnott, Mrs. Sidney L. Darrin, Mrs. B. Rollins, Mrs. M. N. Avery, Mrs. Phillip D. Wilson, Mrs. E. R. Odell, Mrs. William Lacy, Mrs. J. B. Cornwell, Mrs. Nash, Miss Pauline Vollmer, Miss Helen Pepper, Miss Katherine Pepper, Miss Marie Smith, Miss Agnes Hole, Miss Irene Knox and Miss Florence Avery.

ABOUT YOUR OWN FIRST NAME.

Its Origin and the Famous Folk Who Have Borne It.

JUSTIN

JUSTINE

The Names of Justice Have Gained Fame in Many Lands and Ages. Justin Martyr, Greek Church Father, Joost von den Vondel, Dutch Dramatist, and Justus von Liebig, German Scientist, Three Men Who Lead in Their Respective Fields of Endeavor — Justin Martyr's Sister Saints, Who Helped Make the Early Fame of the Name—Imperial Justins and Justinians—How the Names Are Sometimes Confused With the Latin Names of Joy.

BY FRANCES MARSHALL.

Ever since the beginning of the Christian era men and women named Justin, Justinus, Justinian, Justinianus Justina, Justine, Justa, Justia, Joscelyn, Joyselyn or Joceline, have brought fame to their name in many lands.

Roman martyrs and Byzantine emperors, a saintly Greek philosopher and a Swiss wood engraver, a German reformer and a world-famed German chemists, the greatest man in Dutch literature, a mediaeval English monk, an Argentine dictator, and an Irish author—these are among the men and women who have made the names of Justice, in one form or another, popular all over Europe and America.

Three of these men are without peer, almost, in their particular spheres. The first is the Greek church father called Justin the Martyr or the Philosopher; he next is Joost van den Vondel, Dutch dramatist and poet; and the third is Justus von Liebig, the German scientist.

Justin Martyr was born in Palestine, in a Roman colony on the site of the ancient town of Schechem. His parents were pagan Greeks. Justin became a philosopher, a student and teacher of the Platonic system. One day, it is said, when he was walking along the seashore he met a mild and venerable looking man, who began to talk with him. Justin listened. First the man spoke of the Jewish prophets; then he spoke of the Christian teachings which they foretold.

This chance seashore encounter led Justin to a study, first of the Jewish prophets then of Christianity. About the year 135 A. D. he acknowledged his belief in the new doctrines. Twenty-eight years later he was scourged and beheaded at Rome. In the meantime he had become one of the strongest workers in the struggling church and had written several important books.

The second of this trio of famous bearers of the name Joost von den Vondel was born in Cologne in 1587. His parents had fled there from Antwerp. In 1597 when Joost was ten years old, they went to Amsterdam. Holland was thereafter his home.

Joost is sometimes called the Dutch Shakespeare. He was the author of many writings of note, of which the greatest is considered to be the dramatic poem "Lucifer." But writing in those days was not very remunerative in Holland. Joost kept a stocking-shop, which he inherited from his father. In 1637, when Joost's eldest son had succeeded to the active proprietorship of the shop, the latter so mismanaged the business that he and his father, then 70 years old, became bankrupt. The little fortune which Vondel had hoarded up against old age was swept away, and the old man found himself penniless. He obtained work as a clerk, and for the next ten years worked from morning till night for a miserly wage. In 1667, when he was 80 years old, feebleness forced him to give up his clerkship. The year following, the government rewarded him with a small pension.

Justus Von Liebig, the third of these men, was more fortunate in receiving recognition and appreciation of the work he did than was either of the others.

Liebig was born in 1802. His father bought and sold dyes. In his boyhood Justus served an apprenticeship to an apothecary, but he was later given a thorough education at the University of Bonn, at Erlangen, and then at Paris. From his childhood he showed great interest in science. Chemistry at that time was an undeveloped science, but it fascinated Liebig. His cleverness attracted attention at Paris, and the laboratories of the foremost scientists there were opened to him. When he was only 22 years old, he was made professor of chemistry at the University of Giessen, and for more than twenty-five years he held this position. In 1852 he went to Munich and staid there until his death.

Liebig was the central figure among German scientists. Students from all over the civilized world flocked to hear his lectures. He received honors from the scientific and other learned bodies of Germany. He was made a baron in 1845 by the Grand Duke of Hesse. Above all, he had the satisfaction of knowing that his work was a benefit to all mankind. He established the first laboratory where students could receive an exhaustive training in chemistry. He made many important chemical discoveries—among them chloral and chloroform. And he was really the father of modern intensive, scientific farming, for he was the first man to point out the scientific necessity of replenishing the earth with the salts and other chemical substances which it loses with each harvest.

As is the case with so many names of Latin origin, this name depends largely for its early spread upon the fame of several saints and martyrs. One of these, of course, was Justin Martyr. Another was a virgin martyr named Justa. Still a third was St. Justina, who lived in the latter part of the third century. It is said that she was a native of Padua. At all events, she is the patroness of Padua, and shares with Saint Mark the honor of protecting Venice. She was martyred with St. Cyprian, under the Emperor Claudius II.

It is doubtless the fame of these saints made the name so popular in the Empire that it became imperial. Justin I, Byzantine Emperor from 518 to 527, was the first of its imperial bearers. He entered the guards of the Emperor Leo I, and became chief of the guards under Anastasius. When Anastasius died, the troops elected Justin Emperor in his stead.

Justinian I was the nephew of Justin I, whom he succeeded, in 527. He was Emperor until the year 565. He married an actress, Theodora, who exercised almost a controlling influence over affairs of state; he was vain, conceited, and unscrupulous. But he was a competent Emperor. He built many famous buildings — fortresses and churches and aqueducts and monasteries. Above all other achievements, he caused the Roman laws to be codified in a collection known as the Justinian Code, which to this day is considered the greatest of all works of jurisprudence.

Justin II, who succeeded Justinian I, was the latter's nephew, just as Justinian I was his predecessor's nephew. He reigned from 565 to 578, and during his reign the Lombards and the Persians besieged and laid waste portions of the Empire. Justinian II, the last of the four imperial bearers of the names of justice, reigned from 685 to 711. He was the son of Constantine IV. He was deposed and banished in 695, ten years later regained his throne, and six years after his return was overthrown and killed.

One of the other famous bearers of the name is Jocelin de Brakelond, a thirteenth century monk of England, a native of Bury St. Edmunds. He became a monk, and was in turn chaplain, abbot, guest-master and almoner of St. Edmund's Abbey. He wrote a widely-read chronicle of the abbey. Another famous man of the name is Justus Jonas, who was born in Germany in 1493. Justus Jonas was a man of a good deal of learning and eloquence on his own part, but he is chiefly noted because of his friendship for Martin Luther. He helped Luther translate the Old Testament, went with him to the diet of Worms, and later translated Luther's Latin writings into German. Jost Amman, a Swiss wood engraver and painter, who was born at Zurich in 1539, and died in 1591 at Nuremberg, and who left not less than five hundred and fifty prints; and Justo Jose Urquiza, a country shoemaker who became president of the Argentine federation early in the last century, are two other famous men of this name.

In very recent times the most famous bearer of any of the names of Justice is Justin McCarthy, Irish author and member of Parliament. Mr. McCarthy was born in county Cork. His father was a clerk, with a love for good reading, and although young Justin missed some of the advantages of regular schooling, he gained a wide knowledge of books. This helped him in later years, not only when he began the work which made him a recognized historian, essayist and novelist, but also in the work which made him one of the foremost Irish members of Parliament of his time.

All these names are from the Latin word "jus," which means right, law or justice. Some of these names especially Joscelyn, Josselyn and Joceline—are frequently confused with the names from the Latin word "focus," or gladness. Joyce, and Jocumba seem to be the true descendants of "focus." Joscelyn, Josselyn and Josseline, as well as Justin and the other forms already mentioned, are true descendants of the Latin word for law or justice.

(Copyright, 1911, by Frances Marshall.)

Miss Marshall will be pleased to answer by mail all inquiries addressed to her concerning the origin and history of first names. In addressing Miss Marshall in care of this paper, please enclose a stamped and self-addressed envelope for the reply.

NAVAL STAMP COLLECTOR.

In Fifteen Years He Has Acquired Fifteen Thousand Varieties of Stamps in Trips About the World.

The collector who has to stay at home may well envy the sailors in the navy their opportunities for securing foreign postage stamps at face value. The Youth's Companion gives the story of one man's experience.

About fifteen years ago this man, then a boy of 18, enlisted in the navy. In the course of time he was assigned to the engine room force of a vessel bound for the Asiatic station, making the voyage by way of the Mediterranean and the Suez Canal.

In his earlier boyhood he had collected stamps, and though his efforts had not amounted to much, and had been abandoned, he still retained the small collection at home. His interest in it came back to him when he began using European stamps on his letters to the United States, and it was not long before he was spending pocket money buying the less familiar varieties to take with him.

By the time the ship reached Chinese waters he was a collector in earnest. When we went ashore with fellow sailors at whatever ports the vessel touched, he rarely failed to invest at the post-office some of the money that might easily have gone in less profitable amusements. As far as his means would permit he secured the complete unused sets in current use.

This method he kept up on a number of subsequent voyages in different quarters of the world. When in home ports he added to his collection, filling it in where it was weak and replacing, with clean specimens from the supplies of dealers, old mutilated copies with which he had been content in his original lot.

At the present time his collection contains about 15,000 varieties, many of them extremely scarce, and a large part of them unused, in "mint condition." They would probably bring over $5000 if he wanted to sell them; but he wisely has no intention of doing so.

That a man who showed such constancy of purpose in the pursuit of a hobby should have had his eyes open to other opportunities in his profession besides stamp collecting, was natural. At sea and on land he devoted his spare time to studying engineering, until eventually he was fitted to present himself before a naval board for examination. He passed, and became a commissioned officer.

Today he holds the rank of assistant civil engineer, and is in line for promotion to the higher grades of service that the navy offers.

The Wretchedness of Constipation

Can quickly be overcome by

CARTER'S LITTLE LIVER PILLS.

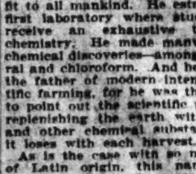

Purely vegetable—act surely and gently on the liver. Cure Biliousness, Headache, Dizziness, and Indigestion. They do their duty.

Small Pill, Small Dose, Small Price.

Genuine must bear Signature

Brent Good

A Skin of Beauty is a Joy Forever

DR. T. FELIX GOURAUD'S ORIENTAL CREAM OR MAGICAL BEAUTIFIER

Removes Tan, Pimples, Freckles, Moth Patches, Rash, and Skin Diseases, and every blemish on beauty, and defies detection. It has stood the test of 50 years, and is so harmless we taste it to be sure it is properly made. Accept no counterfeit of similar name. Dr. L. A. Sayre said to a lady of the haut ton (a patient): "As you ladies will use them, I recommend 'Gouraud's Cream' as the least harmful of all the skin preparations." For sale by all druggists and Fancy Goods Dealers in the United States, Canada and Europe.

FERD. T. HOPKINS, Prop., 37 Great Jones Street, New York

Every One Knows That Desmond's Prices Are Lowest

The great measure of quality we put into Desmond clothes, and the little profit we're contented with, make them the best in the world at the price. Fabrics are identical with those found in good custom tailoring shops. Workmanship is of the best; gives every garment unusual vigor, distinctive appearance, snap, long life. Ready to wear, made to wear well. Priced so that men who want to dress well may do so economically.

Here Are the Reductions on Men's and Young Men's Suits and Overcoats for Which You Usually Wait Until February

$ 7.50 now takes any Winter Suit or Overcoat sold all season at....$5.00
$ 9.00 now takes any Winter Suit or Overcoat sold all season at....$6.00
$11.00 now takes any Winter Suit or Overcoat sold all season at....$7.50
$13.50 now takes any Winter Suit or Overcoat sold all season at....$10.00
$15.00 now takes any Winter Suit or Overcoat sold all season at....$12.00
$18.00 now takes any Winter Suit or Overcoat sold all season at....$15.00
$22.00 now takes any Winter Suit or Overcoat sold all season at....$18.00
$28.00 now takes any Winter Suit or Overcoat sold all season at....$22.00
$30.00 now takes any Winter Suit or Overcoat sold all season at....$25.00
$33.00 now takes any Winter Suit or Overcoat sold all season at....$27.50
$37.00 now takes any Winter Suit or Overcoat sold all season at....$30.00

It Will Pay You To Buy Now Even if You Put Them Away

DESMOND'S

Corner Third and Spring Streets

Sole Agency Dunlap Hats

225 Dozen of Regular $2.50 Hats On Special Sale this Week at $1.50

Sole Agency Everwear Hosiery

Big Reductions On All Holiday Goods

Radway's Ready Relief RRR

BACKACHE, LUMBAGO, PAIN in the KIDNEYS and PELVIC ORGANS

RADWAY'S READY RELIEF

Will Afford Instant Ease.

For headache (whether sick or nervous), toothache, neuralgia, and

RHEUMATISM, SCIATICA,

lumbago, pains and weakness in the back, spine or kidneys, pain over the liver, pleurisy, swelling of the joints and pains of all kinds, the application of Radway's Ready Relief will afford immediate relief, and its continued use for a few days effect a permanent cure.

CURES THE WORST PAINS in from one to twenty minutes. ONE HOUR after reading this need any one SUFFER WITH PAIN.

READ WHAT 92 YEARS OLD WRITES

DR. RADWAY & CO.

Dear Sirs: I have been thinking for a long time to write you and put it off till now. Well, for the last three years I have had more or less disease and back ache, and I have had it so bad that for days and weeks I could not get my clothes off. I used to put on porous plasters, and tried most everything. Well, I had most Radway's Ready Relief in the house that I have used for twenty years for rheumatism, and I would try that. I gave my back and hips and sides a good rubbing, to my surprise, in a short time, the pain was all gone, and I rubbed with it every four days. Radway's Ready Relief ought to be in every household in the land. No one in this world knows, but God and myself, the misery I suffered till I USED your Ready Relief. I prayed every day for death to relieve me. I thought I had better de-stroy myself. And this Sunday last, the 19th inst., I was 92 years old, born on a farm. No wife (lost two good ones), no children. If I had one then I would like to live 1,000 years.

I thought it was my duty to let you know what your medicine has done for an old man. I use one $5-cent bottle about every six months.

(Signed) R. F. D., No. 1.

RADWAY'S READY RELIEF

Perfectly Safe, Containing NO NARCOTIC or Dangerous Ingredients

(Guaranteed under the "Pure Food and Drugs Law," Serial No. 337.)

DR. RADWAY & CO.,

"RADWAY SQUARE," Worth and Lafayette Sts., New York.

Radway's Ready Relief Sold by All Druggists.

FRENCH HEELING SUPREME QUALITY

SHOES FOR MEN

HOLLANDER & FUNKE CO.

THE FAMILY SHOE STORE

142 SOUTH BROADWAY

Children's Shoe Store

214 So. Broadway

Women's and Children's Shoes

Hosiery for Children

EST. 1900

DRINK HABIT CURED

GATLIN

IN THREE DAYS

NO HYPODERMICS OR BAD AFTER EFFECTS

UNDER GUARANTEE

GATLIN INSTITUTE

LOS ANGELES 1225 S. GRAND AVE. BROY 1377 HOME F1025

CALL PHONE OR WRITE

SAN FRANCISCO 1435 GEARY ST. BET. WEST 78 HOME 14058

ILLINOIS CENTRAL RAILROAD

Through Standard Sleeper daily to Chicago via New Orleans. Low rates. Attractive stop-overs. Itineraries carefully arranged. Personally conducted Excursions. Best Winter Route. C. HATDOCK, Gen'l Agent, 113 West Second, Los Angeles.

New "Walkover" BOOTSHOP

No. 3. 623 South Broadway

J. F. Hughes, Prop.

Women's $25 Suits

Samples of the very latest styles. Don't miss them.... **$15**

ORIGINAL SAMPLE SUIT CO

235 1-2 S. Broadway, 2nd Floor.

PAINLESS PA

PAINLESS DE

ABSOLUTE

9861-62 So

Matchless Values in **Men's**

LOW

131 SO

FACTS, FEATURES AND FANCIES FOR WOMEN.

By Olive Gray

DAILY BEAUTY HINT: Select a color which brings out the color in your eyes. Certain shades of blue are most becoming to those who have blue or gray eyes; brown or shades of yellow become those with brown eyes and so on. There can be no exact rule as to shade, you must carefully select this by experimenting. You will be surprised to see what a difference is made in your appearance by following this rule. When the right shade is chosen, always wear a bit of that color next to your face—a jabot, a ruche, a scarf, or a flower.

...love the open and have never...Mt. Wilson in winter, you ...missed a genuine treat. ...party of girls whom I know ...Christmas dinner there and ...they mean to go every winter ...They walked both ways ...though the chaperon may admit walking is not quite so pleasant as the day they started. ...them felt as well when they ..."terra firma" as when they ...city. Counting the side trips ...trails in the vicinity, they ...they walked over thirty ...two days, and that principally perpendicular.

...said when we left Los An...d o'clock a. m.," said one of ..."but we soon warmed up ...climb and at the half way ...purchased hot water and ...from beef cubes which ...was delicious and I would ...without this commodity on ...trip. When we reached the ...were all wild with delight. ...sled and coasted and had a ...northern Christmas. That ...view of the lights in Pasa...Angeles and Venice was like ...of fairyland. Next morning ...as isolated world, far above ...clouds. One strange effect ...by clouds which seemed to ...rolling Niagara down the side ...Os. It was glorious and yet ...the usual land so far ...every-day affairs."

...member of the party was ...with the cheer within the ..."seemed so cosy there," said ...beside the great fireplace, ...burning logs—real logs!—and ...was so cheerful and we ...as comfortable as we could ...at the Alexandria and had ...a dinner."

* *

...speaking of tramping, you ...by joining the trip which is ...up at the Y. W. ...New Year's day. Girls are ...for it now and there are ...already organized. It ...is "like" and all are to wear ...clothes and they will cover ...territory of hill and valley and ...seems to me like "beginning the ..."

* *

...Gifts.

...it be a go,' plan to make ...a feminine holiday and let ...New Year's all to them...

...as I have often said, so dif...about Christmas gifts for ...we could allow them to give ...small gifts and then for New ...it would be easy because there ...a few things appropriate to ...harbor. There are calen...but let's see—calendars and ...think of anything else? ...great variety in calendars. ...we could allow them the ...of calling upon us, as a New ...like the fashion of New ...and really wish it could ...

* *

...among the Chinese—but in ...I saw in a collection ...of one of the Broad...furnishing stores, a plate ...just covered with "flies." ...cut from an air ship tow...the atmosphere in every ...were biplanes, bal...and kite-shaped affairs. ...is an appropriate gift ...of the man who is inter...aviation? ...some line of ware there are ...the Canterbury Pilgrims ...an old English prints in the ...oblong trays. These are charming. ...of the oblong trays ...in connection with the ...motto "Better do it than ...." This would make an at...tray for a plate rail in a din...to hang in a den.

* *

...Dish.

...the turkey dressing which ...left over, cut slices and dip in ...beaten egg and cracker ...with salt, paprika, ...parsley and any other ...your fancy may dictate. ...brown in butter and ...with baked potatoes and hot ...

* *

...

...believes in the strictest ...from stinginess, but ...a way of prolonging the ...gloves which seems ...places in the tips ...and thumb a tiny pad of ...prevents the nails from ...and as this is the first ...the life of the gloves ...prolonged by this means. ...millinery fad is to cut ...crosscuts, turn the edges ...wire and then edge the ...bands sewed closely to...chalk or rubber beads ...are very effective, al...fanciful combination of ...is said.

...you do not happen to have ...for tracing the embroi...may be accomplished ...the window pane. Pin the ...the cloth together, tack ...window frame, using a ...pin for the purpose, and ...outline with a lead pencil, ...enough to make the lines ...

* *

...Frolic.

...party for the holiday ...a "Christmas Win...participants are dressed to ...articles in the store win...Christmas time. There is a ...candy box—bright ...with holly, a doll—work...dress, a mechanical ...carries all sorts of ...and when "wound up" ...mad, acting as obsti...as do these toys. Then ...of "animals" in...house and the jungle ...originality and any ...may be achieved

A Novel Cane.

This was not given to a lady for Christmas, but it may have been from a lady. It is a handsome cane of Circassian walnut with a silver head in old Dutch design, with a neatly cut silver letter beneath. It looks like any self respecting cane—the cane of a gentleman and nothing more; but when an unexpected shower comes up —presto! Off comes the silver head and there is the neatest, most compact silk umbrella!

* *

A Kris Kringle Box.

Start it now—the Kris Kringle box! I know a girl who always has one and she begins right after Christmas to accumulate the articles for next year. She says she knows by the kind of gifts sent from persons just about the thing they would like and she allows this to be her guide to a certain extent, in selecting their gifts for the next season. "You know," said she, "if you think about it, that you almost hate to part with the things you have selected for your friends." That is true, too. She keeps in the Kris Kringle box a list of the friends who are to be remembered and when she buys their gift, she checks it off. She takes advantage of bargains, whenever she sees them, and thus saves on the gifts, and long before the holiday rush begins she has everything in that precious box and has selected the gift boxes to enclose them, and has the store of paper, stickers and ribbons all ready for use. She gets her gift ready early and sends those which go afar, long before the holiday rush. As a result, she sends better articles than she could get at the last minute and better suits every one who receives a gift from her. I mean to start a Kris Kringle Box at once, don't you?

WOMEN'S CLUBS, WOMEN'S WORK.

By SYDNEY FORD.

Gentlemen of the street car company, those car steps must come down. The club women say so—and there's several thousand of them in this city. The petitions are circulating freely for less ladder-like steps.

Can it be that the hobble skirt has anything to do with this sudden and insistent demand that the car steps shall be lowered? They're no higher than they have been for lo, these many years—and not a word said. Anyway, the steps must come down, that's certain.

Yesterday the Friday Morning Club sent a petition to the Cosmos Club to join them in the campaign for lower car-steps, and there are some three or four hundred Cosmos ladies. I believe, whose autographs will considerably lengthen the list of petitioners.

The Cosmos Club presented a Christmas programme yesterday afternoon, beginning with a paper on the origin of Christmas customs, given by Mrs. J. G. MacLean, who appeared clad in a Christmas costume of snow-white, glittering with frost crystals and relieved by a touch of green to suggest the Christmas greens.

Five members of the Lyric Club rendered a group of Christmas carols, accompanied on the piano by Mrs. George Simpson, and afterward Miss Florence Stockwell told in charming fashion about Bob Cartchitt's Christmas dinner and Schrooge's conversion to Christmas. Miss Grace DeLano recited a humorous-pathetic story about a perjured Santa Claus, and the programme concluded with a vocal number by Mrs. Burnham, after which club members gathered over the teacups for friendly chats.

At the next meeting of the club, on January 11, Mrs. Emma Greenleaf will tell about a day she spent at Oberammergau last July.

Highland Park Ebell.

A lovely Christmas fairy in the person of nine-year-old Lois Chambers wrought wonders with her magic wand last Tuesday afternoon at the Highland Park Ebell children's Christmas party, when some seventy little folks gathered to enjoy the hospitality of the club. The rooms were gay with Christmas bells and greens, and when the fairy touched the crimson bells suspended from a network of smilax, a remarkable thing happened. Beautiful favors fell from the heart of these wonderful bells and were distributed by the fairy's attendants among the children who were sitting in a huge circle around the room.

Mrs. DeCamp entertained the little guests with some charming stories, and then they all gathered around the handsomely laid table with its gay tripods full of candies and with crimson bells swinging from the center—one for each child—and enjoyed a feast of ice cream and cake.

Next Tuesday the club will have a business session and Mrs. Jane Beatty will have charge of the current events department.

Women Who Write.

In looking over the popular books of the holiday season which have been pronounced the best sellers, it is rather interesting to us, as a sex, to note how many of them are written by women. A local book dealer tells me that Florence Barclay's "The Rosary" was the biggest seller of the season and Mary Roberts Rhinehart's last detective story, "The Window at the White Cat," was a close second, with Marie Van Vorst's latest not far behind.

Among prospective travelers to Japan there is a good demand for Hallie Hermine Rives's "The Kingdom of Slender Swords," for her description of Japanese life, of the scenery, the people and the customs are wonderfully true and viv

Men Figu .ogramme.

Next week club work will be resumed in earnest after the holiday intermission, during which the attention of everyone has been centered on Christmas festivities.

The Friday Morning Club has just issued its January programme, which leads off with a talk by Hon. Chester H. Rowell of Fresno on "The Bad Citizenship of Good Women"—and there's a guess coming as to whether he refers to the suffragettes or the antis—or neither.

Heinrich Schneider, a native of Germany and a pupil of the Royal Belgian Academy, follows with a talk on sculpture as a creative art, and the musical programmen of the month will be furnished by the Brahms quintette, all men. Thus far, not a woman on the programme, but on the last Friday of the month the women have their innings, when the topic will concern Jane Addams and her work in Hull House, which will be discussed by Mrs. Nathan Weston and Miss Elizabeth Packard. On the same morning Mrs. Charles L. Michod and Bishop Conaty will speak of the late Madame Mojeska and her art, and a number of the personal friends will be guests of the club.

The Drama Committee of the club will meet on the afternoon of January 17, with Mmes. F. B. Silverwood and Thos. A. Box as hostesses. Readings will be given from three plays by Mrs. Morris Cohn, Mrs. John S. Vallely and Miss Caroline Van Dyke respectively.

What This Club Has Done.

In the current issue of Everybody's there is an account of what the Chicago Woman's Club has accomplished which makes interesting reading. The activities of this club seem to extend over a domain that includes pretty much every department in the municipality, ranging all the way from Sunday afternoon orchestral concerts at the Art Insitute to teaching blind people to read Brailee, to weave, to use the typewriter and do a hundred other things.

The work of these Chicago women includes both the artistic and the practical. Among the numerous things which have been set going by the club is a domestic science class in Hyde Park High School, a blind man's work in instructing other blind people, the forming of mothers' clubs in tenement districts and introducing "social workers" there, placing the professional "story-teller" in park playhouses, free lectures on social hygiene, a woman's dining-room in the Cook County Jail, establishing a school for young men prisoners and night matrons in the police stations. It was through this club that the Juvenile Court had its inception.

One of the latest and best things the Woman's Club of Chicago has done is to buy a farm for the Illinois Industrial School for girls, and equip it with dairying and farming utensils, with neat brick cottages scattered about, where practical housekeeping is taught by the matron who superintends each cottage. There are gardens for flowers and vegetables and everything for outdoor working life that engages and disciplines. All the twenty-four directors of the school are women, with two exceptions.

EDUCATIONAL NOTES.

Dr. William Wackernagle, professor of German at Mecklenburg College, defends the study of German in a reply to State Superintendent Schaeffer of Pennsylvania, who holds that the German language ought to be dropped in this country. Dr. Wackernagle asserts that an intelligent man can learn to read German in a day, and he pities English children because of their spelling trials. He asserts that a good knowledge of German is a great advantage to close reasoning and sound logic, and that it is so full of shades of meaning that no other language can compare with it, and thus it helps to overcome racial, national, and in a way, religious prejudices, which are met with in this neighborhood and are common among those who by descent and education ought to know better.

The majority of the principals of the Denver public schools pin their faith to theoretical education as against practical experience. This inclination on their part was brought out yesterday afternoon at their regular meeting when the topic of whether a well-educated and well-trained girl with less experience was more valuable as a substitute teacher than her sister of much experience, but less training, was discussed. They declared that theoretical knowledge was a superior requisite to experience, as an ambitious teacher could learn from the counsel and direction of her superiors whereas the teacher of much experience but little training found it difficult to grasp the significance of modern methods.

Opportunities for the fullest individualism is the demand which modern life makes on education, says Edgar James Smith in Harper's Magazine. The school should be an experiment station replete with alluring incentives to intellectual growth. Here, aided by the helpful sympathy of teachers, who have discovered the difference between schooling and education, children could try their powers, and moments of enthusiasm be utilized for mental growth in various lines. Mental tendencies, like animal instincts, must be coaxed out by stimulating situations, and the present school environment is too barren to offer the needed excitation. Boys are continually trying to understand themselves, to find the occupation that their nature vaguely craves, but the pedagogical rope always pulls them back to the curriculum. Then their enthusiasm cools, while the teachers go on trying to strike an intellectual spark, with the mental temperature at zero. This is not only an extravagant waste of educational forces, but, what is far more serious, it awakens hatred of study in those whose mental organization does not suit the school plan. The restraint of a system suited to the average child inhibits the powers of unusual children and awakens resentment. Uniformity in treatment and instruction suppresses the tendency to vary and creates dullards.

During some years past the opinion has evidently been gaining ground among educators that the clubboy is not an altogether desirable product of educational surroundings, says Lippincott's Magazine. Clubs and fraternities, it has been anxiously pointed out, menace the democracy of the colleges. The clubboy, so far as the professorial mind has been able to examine him in his club, is not notoriously scholastic. There is a suspicion that his mental stimulus comes from bottles rather than books; that pool and billiards do not provide the rugged kind of exercise best calculated to offset the labors of the classroom, and that the books and the periodicals in his club library are not invariably those that his professors of English would have selected.

The clubboy, in short, is father to the clubman, and therefore, by implication, father-in-law to the ex-chorus girl. Such, at least, is the connotation that the usages of the modern newspaper have given to the title "clubman," and one can hardly blame the educators for feeling more than a little worried.

THE BOOTERY

With the social season upon us, we call especial attention to authoritative styles in evening slippers after leading fashion designers of Europe, as well as models designed according to Bootery original ideas, $4 to $9.

The Slipper illustrated is spiced with style, originality and individuality—something especially noticeable when absent—appreciated when present.

Boots Garside Shoes Pumps

C. H. WOLFELT CO., 432 BROADWAY

The Home of "Onyx" Hosiery.

Bullock's

After Christmas Sales

After Christmas Sales

$6.75, $7.50, $8.75, $10.00 and $15.00 Waists, Today $5.00

—Waists of Chiffon, Net, Messaline and rich Taffeta Silk.
—Exquisite dress styles and the plain, beautiful tailored effects—
—Long or short sleeves, Dutch or High Neck—
—Persians, Plaids, Checks, Plain Colors and Black—$6.75 to $15.00 values to go at $5.00.

—And Some Allover Battenburg Lace Waists $2.50

—that are regularly sold $3.75—sizes 34, 36 and 38.
—The most striking underpriced offering of waists that has been made in months.
—An opportunity women should seize with avidity—Second floor.

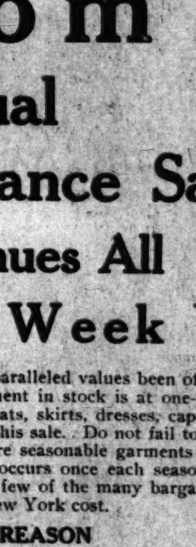

Many Skirts are to be Underpriced Today

—in a way that will round out an extraordinary economy occasion.

Then There Will be $19.50, $22.50 to $27.50 Coats $15

—A riddance of certain short lines—of very fine mixtures and Broadcloths.
—Scotch Tweeds, Boucles and Wide Wale Serges included—semi-fitted styles that are remarkably well tailored—a big feature at $15.00.

Bullock's Broadway at Seventh

Swelldom's Semi-Annual Half Price Clearance Sale Continues All This Week

Never before have such unparalleled values been offered in Los Angeles as every garment in stock is at one-half the regular price. All suits, coats, skirts, dresses, capes, furs, and waists are included in this sale. Do not fail to attend, as this opportunity to secure seasonable garments at such extremely low prices only occurs once each season. The prices we quote are only a few of the many bargains, and they are far below actual New York cost.

THE REASON

We positively do not carry a single garment from one season to another, hence this tremendous sacrifice.

SUITS
$25.00 Suits only $12.50
$30.00 Suits only $15.00
$35.00 Suits only $17.50
$40.00 Suits only $20.00
$45.00 Suits only $22.50
$50.00 Suits only $25.00

COATS
$ 7.50 Coats only $3.75
$10.00 Coats only $5.00
$15.00 Coats only $7.50
$20.00 Coats only $10.00
$25.00 Coats only $12.50
$30.00 Coats only $15.00
$40.00 Coats only $20.00

DRESSES
$20.00 Dresses only ..$10.00
$25.00 Dresses only ..$12.50
$30.00 Dresses only ..$15.00
$40.00 Dresses only ..$20.00

SKIRTS
$5.00 Skirts only $2.50
$6.50 Skirts only $3.25
$7.50 Skirts only $3.75
$10.00 Skirts only $5.00

WAISTS
$3.95 Waists only $1.98
$5.00 Waists only $2.50
$7.50 Waists only $3.75
$10.00 Waists only $5.00

FURS HALF PRICE
$7.50 Furs $3.75
$10.00 Furs $5.00
$15.00 Furs $7.50

(Trademark Registered) Swelldom CLOAK & SUIT SHOP.

521 S Broadway, Bet. 5th and 6th Sts.

FREE Victor Concert Tonight 8 P. M. Dec. 29 You are Welcome

Did you get a Victor for Xmas?

If so come to our free concert tonight and hear the new January records played. Buy your records here. You will like our big fine parlors and our way of doing business.

We are exclusive Victor dealers—carry the best only—our department on main floor.

Cleaning up Again Twenty-five Used Standard Pianos FOR HALF THEIR REAL WORTH

Since our last bargain list we have got ready the following and others. Guaranteed, exchangeable, tuned for one year, plainly tagged—be your own salesman.

$175 SIBERT
$200 REMBRANDT CONOVER HAMILTON CLARENDON
$225 STECK KNABE HARRINGTON
$275 KNABE CHICKERING A. B. CHASE HARRINGTON
$300 HARDMAN KRANICH & BACH LUDWIG

Don't Wait—Call Anyway, Today
It Pays to Trade With a Big Organization

The Wiley B. Allen Co. MASON & HAMLIN PIANOS

416-418 South Broadway

Agents for Mason & Hamlin, Hardman, Conover, Packard, Ludwig, Harrington, Kingsbury, Price & Teeple, Wellington, Milton, Rembrandt, Knabe and Emerson Angelus, Angelus Piano, Hardman and Harrington Autotones, Conover, Carola and Kingsbury Inner-Players, Euphona, Milton Invisible.

OTHER STORES—San Francisco, Oakland, San Diego, San Jose, Sacramento, Eureka, Phoenix, El Paso, Portland, Redlands, San Bernardino, Santa Barbara, Imperial, Huntington Beach.

Beautiful Furs For Christmas Presents
Store Open Evenings Until Christmas.
OBRIKAT FUR CO.
THIRD & HILL STS.

STAUB'S For GOOD SHOES
Broadway, Corner Third

LOS ANGELES LIMITED THREE DAYS TO CHICAGO
THERE'S INFORMATION AT 601 SO. SPRING ST. & FIRST ST. STATION

Business: Markets—Finance and Trade.

FINANCIAL.

OFFICE OF THE TIMES.
Los Angeles, Dec. 29, 1910.

BANK CLEARINGS. Bank clearings yesterday were $5,070,790.32. For the corresponding day of 1909, $2,545,093.47; for the same day of 1908, $2,230,912.06.

	Holiday
Monday	$3,311,020.47
Tuesday	3,070,790.06
Wednesday	
Total	$6,381,810.53
Same time, 1909	4,725,404.55
Same time, 1908	4,180,454.51

OIL STOCKS.

Producers—	Asked.
Amalgamated Oil	$ 7.00
American Crude Oil Co	.30
American Pet. Co. pfd.	95.00
American Pet. Co. com	57.00
Associated Oil	49.50
Brookshire Oil	1.25
California Midway Oil Co.	.35
Central	1.35
Columbia	1.61
Consol. Midway Oil Co.	.20
Continental Oil	1.60
Envoy Oil Co.	.50
Euclid Oil Co.	.05
Fullerton Oil	5.00
Globe	.15
Jade Oil Co.	.31
Mexican Pet. Ltd. pfd.	69.00
Mexican Pet. Ltd. com.	36.37½
Maxoil Oil Co.	3.25
New Penn. Pet. Co.	1.10
Orinda Land Co. (Oil)	54½
Palmer Oil Co.	1.87½
Perseus Oil Co.	.20
Pinal Oil Co.	9.75
Pyro Oil & L. Co.	.26
Rice Ranch Oil Co.	.50
Section Six Oil Co.	40%
Trader's Oil Co.	90.00
Union	100.12½
Union Provident Co.	98.37½
United Petroleum	.02
United Oil Co.	.70
Western Union	80.00
Refiners—	
Oleum Development Co.	95%

*Per thousand shares.

BANK STOCKS.

	Bid.	Asked.
All Night & Day Bank	$ 80.00	
American Savings Bank	200.00	
Bank of So. California		167.00
B'way Bank & Trust	180.00	
Central Nat'l Bank	250.00	260.00
Citizens' National	234.00	240.00
Commercial National	150.00	
Farmers & Mer. Nat'l	275.00	
First National	482.00	Ex. div.
German American Savgs.	125.00	135.00
Globe Savings Bank	155.00	160.00
Hellman Com. Tr. & S. A.	250.00	
Merchants' National	500.00	
Nat'l Bank of California	150.00	
National Bank of Com.	207.00	
Security Savings Bank		400.00
The Southern Trust Co. (35 per cent. paid up.)	75.00	
U. S. National Bank	146.00	

BONDS.

(All bonds sold flat.)

	Bid.	Asked.
American Petroleum	75	
Associated Oil Co.	96	100
California Pac. Sy.	100%	
Cohasset Light	98	
Corona Power & W. Co.	95	
Cucamonga Water Co.	100	102½
Edison El. Co. 1st R.	101	
Home Tel. Co. 1st & ref.	100%	
Home Telephone Co.	87½	88
Home Tel. Co. 1st Refg.	62	75
L. A. Gas & Elec. Co.	101½	
L. A. Pac. Ry. Ctfs.		.55
L. A. Pac. Ry. Ctfs.	1.85%	
L. A. Pac. Ry., 1st Refdg.	85	102
L. A. & Pasadena El. Ry.	101	
L. A. Railway Co.	104%	105
Mexican	75	
Mexican Petroleum	95	
Western Nat'l Gas Co.	81	83½
Mission Trans. & R. R.	90	95
Pac. Elec. Ry. Co.	103	
Pacific Light & Power Co.	85%	86%
Pasadena Home Tel. Co.		95
Pomona Con. Water Co.		80%
Riverside Ir. Dist.	97	98
Santa Ana Bay Ry. Co.		90
San Diego R. T. & T. Co.		90
S. D. R. T. & T. 1st mtg.	65%	
Tropical Water Co.	90	97%
Union Transportation Co.	80%	82%
U. S. Light & Ht. & P. Co.	95	
Ventura Water Co.		95
Whittier Home T. & T. Co.	97	

PUBLIC UTILITIES.

	Bid.	Asked.
Cal. Portland Cement Co.	80.00	
Edison Electric pfd.	100.00	101.00
Edison Electric com.	84.00	86.00
Hawaiian Com. & Sugar	52.00	
Honokaa Sugar Co.	20.50	22.00
Home Telephone com.	30.00	
Los Angeles Gas & Electric		29.00
L. A. Athletic Club		125.00
L. A. Gas & Elec. Co.	100.00	100.50
L. A. Investment	3.50	3.50
Mexican Nat'l Gas pfd.	80.00	90.00
Pasadena Ry. Co.		15.00
Pac. Light & Pow.	100.00	
Pac. Coal Stock Co. of Cal.		.01
Pasadena Home T. & T. Co.		
Pac. Elec. Ry. Co. pfd.	10.00	12.00
Pac. Elec. Ry. Co. com.		
Pub. Service Co. of N. J.		
Title Ins. & T. Co. pfd.	100.00	
Title Ins. & T. Co. com.	175.00	
Title Ins. & T. Co.	174.00	
Title Ins. & T. Co. Cert.		90.00
U. S. L. D. T. & T. Co. pfd.	32.50	35.00
U. S. L. D. T. & T. Co. com.		
Whittier Home T. & T. Co.		

SALES—Morning session: 20 Am. Pet. Co. com. at 56.00; 10,000 Midway at 25.37½; 1000 do. B-30 at 25½; 1000 Cal. Midway at 54½; 10 Sec. Six Oil Co. at 24.50; 10 do. at 24.37½; 50 Union Provident Co. at 98.37½.

SALES—Afternoon session: 30 Associated Oil Co. at 49.37½; 1000 Cons. Midway at 29; 2000 do. at 29.12½; 500 do. at 29¼; 2000 Midway at 54½; 250 Mex. Pet. Ltd. com. at 36.37½; 1000 Oleum Dev. Co. at 95%.

SALES—Off Board: 2000 Cons. Midway B-30 at 29¼; 10 Merc. Pet. Co. com. at 2.00.

MINING STOCKS.

CALIFORNIA.

	Bid.	Asked.
Cal. Hills M. Co.	.03½	

NEVADA.

Miscellaneous—		
Johnnie M. & M. Co.	.14	.17½
Searchlight District—		
Searchlight Parallel	8.00M	.01½

LOCAL PRODUCE MARKET.

Quietness prevailed on the local markets yesterday morning, a quietness after the big day of last week. The lack of demand was particularly apparent in such staples as oranges, apples and nuts. Receipts of oranges since last week have amounted to every large boxes and apples have also been light. Yesterday only 259 boxes were reported in, less than half a car. The apples which were traded on the street and on the exchange were Langford seedlings and Smith Ciders. Baldwins sold at 1.90@2 per box on fancy stock, season's storage paid. Gravensteins from Santa Clara county continue plentiful. They are selling from 5 to 6 cents a basket. Strawberries are bringing 12 cents and a few raspberries are selling at 12 to 15 cents.

The egg market declined 2 cents on local stock yesterday. Case count were put down to 32 cents and candled to 34 cents a dozen. Even at those figures the market was not very steady, owing to the fact that receipts were over the mark, hauling 217 cases, the first time in five months. Some storage stock sold, but at considerable discount, with locals selling freely at the lower figures.

Butter arrivals were 32,314 pounds. Considerable country butter is coming in, it being the season for milk cows. The price paid for this butter by dealers is less than 30 cents a pound.

Northern fresh and eastern twin cheese were the only varieties offered. Sales were light. Receipts were only 884 pounds. Prices were steady.

The fish market was good. Lompoc and Oregon Rose potatoes sold at 1.40@1.50 per cwt. dred in jobbing lots, and Highlands sold at 1.75. Receipts of spuds were only 1293 sacks.

A large lot of Australian brown onions sold at 1.50. The wholesale quotation stays at 1.40@1.50. There were no reported arrivals.

Bean receipts were very light, with no offerings or sales. Sweet potatoes were fair sellers. Receipts totaled 187 sacks.

Vegetables were in fair call. Tomatoes sold anywhere from 10 to 75 cents a box. Practically all the outdoor cucumbers have been harvested. Hothouse cucumbers are selling anywhere from 50 cents to 1.50 per dozen, according to size. Brussels sprouts are coming from the North, and are selling from 5 to 6 cents a pound. Other vegetables are all selling steadily, and at unchanged figures.

Prices Current.

EGGS—Fresh local ranch, candled, selected 36; local ranch, case count, selling price, 32; eastern, 32; storage, extras, 30; firsts, 28; pullets, 26.

BUTTER—Price to trade: The above quotations: Creamery, extras, 36 per lb.; creamery, firsts, 34; dairy, extras, 25 per lb.; cooking, 22.

CHEESE—Northern fresh, 18; Oregon daisies, 19; eastern daisies, 18@19; Young-horns, 19@19½; new cheese, 15; sage, 15; Limburger, 18@20; cream brick, 17; Edams, 20@27 per case; Gouda, 20@27 per case; Sierra, 18 per lb.; Swiss, German Breakfast, 30 per box; Neufchatel, 1.10 per box; Camembert, 1.10 per box; Schlorskaas, 1.00 per box; Canada cream, 1.80@1.20 per box; Roquefort, 80@90; Arbos, brick, 18.

BRANS—Pinks, No. 1, 4.00; Lady Washington, No. 1, 4.25; small white, No. 1, 4.00@4.50; Limas, No. 1, 6.00@6.50; black eye, 4.50; lentils, 7.00; Garvanzas, 4.50.

DRIED — FRUITS — Apples, evaporated, 11@12; blackberries, 16 1-lb. cartons, 19@21. Citron, fancy, 16-lb. boxes, 16@20. Currants, imported, fancy, bulk, reclean, 7¼; fancy, 10 1-lb. packages, imported Parde, fancy, 6s, 11. Pardo, fancy, 12s, 12. Persian Globes, 6s, 11½. Persian Golden, 12s, 8½. Figs, loose, new, box, 50 ½-lb. bricks, 1.85; White, 10-lb. bricks, 90; loose, 25s, 1.30@1.60 per box; imported Smyrnas, 10-lb. box, 2.25 per lb.; 1-lb. basket, 10@17 per lb. Nectarines, per lb., 9@16; fancy, 6s, 1. Peaches, fancy, 25s, 8½; choice, 25s, 7½; choice, sacks, 6½; fancy, peeled, 50s, 25. Prunes, choice or orange, 25s, 12. Prunes, 20-30, 12; 30-40, 11; 40-50, 10; 50-60, 9; 60-70, 8; 70-80, 7½; 80-90, 7½; 90-100, 7; When packed in 5-lb. boxes, 1 cent extra. Apricots, 13; choice, 12. Pears, 11@12½. Plums, 11.

RAISINS—Sultanas, bleached, 7; unbleached, 5½@6, seeded, 7½ for 16-oz. pkg., 6½ for 12-oz. pkg.; London Layers, 2-crown, 1.15; 3-crown, 1.40; 4-crown, 1.75; 5-crown, 2.00; 6-crown, 2.50; loose Muscatels, 2-crown, 4; 3-crown, 5; 4-crown, 6.

NUTS — New almonds, fancy, IXL, 16@17; soft-shell, fancy, 16½@17; soft-shell, choice, 14½@15; Brazils, 14@15; filberts, large, new crop, lb.; pecans, large, 15; small, 15; pine nuts, 15@20; peanuts, eastern, Sup., raw, 7; peanuts, Japs, fancy, raw, 6½; peanuts, Jap, fancy, roasted, 7½; California, raw, 6; California, roasted, 7½; walnuts, soft-shell, 16; walnuts, No. 1, 14; walnuts, No. 2, 13; walnuts, No. 3, 12; walnuts, No. 4, 11; walnuts, No. 5, 10; walnuts, No. 6, 9; walnuts, No. 7, 8; coconuts, 90 per dozen; popcorn, local, 3.75@4.00; eastern, 4.00@4.25.

HONEY—Comb, water white 1-lb. frames, 18@19; light amber, 15; white, 16; extracted, light amber, 8; white, 9; water white, 9½; cases, 2 per lb.

CITRUS FRUITS—Navels, 2.00@2.50 per box; lemons, fancy pack, 2.50@3.00; choice, 2.00@2.50; unpacked pack, 1.50@2.00. Grapefruit, seedless, 1.50@4.00; seedling grapefruit, 2.50; tangerines, 1.75@2.00; limes, 1.25@1.50 per hundred.

FRESH FRUITS — Apples — Jonathans (California,) 2.00; Utah Jonathans, 2.50@3.00; Spitzenbergs, 2.50@3.00; Belledowns, 1.50; Yellow Newtowns, Winter Pearmains, 1.25; Red Pearmains, 1.25; Fall Pippins, 1.25; Baldwins, 1.75; Hunnewells, 1.25; Ben Davis, 1.25; Ganos, 1.25; Hoovers, 1.50; Ben Davis, 1.50; Winesaps, 2.25; Roman Beauties, 1.75@2.00; bananas, 40@44 per lb.; Hawaiian oranges, 2.50@3.00; Persian dates, 50@75 per box; casabas, 1.00@2.25; 5-lb. per crate; Christmas canta-loupes, 2.50 per crate; watermelons, 3c@5c, whole; pears, 1.00; plums, 1.50@2.00 per 4-basket crate; grapes, Malagas, 1.25@1.50; Red Emperors, 1.25@1.50; Tokays, 1.25@1.50; Cornichons, 1.25@1.50; Bartlett pears, 2.00 per case; Sugars, 6 per pineapples, 1.00 per lug box; persimmons, 50@75 per lb.

BERRIES—Strawberries, 10 @12 per basket; blackberries, 8@10 per basket; raspberries, 10@15 per basket; guavas, 5@6; cranberries, 12.50@15.00 per bbl.

VEGETABLES—Eggplant, 1.85 per 100 lbs.; Sailnas, 2.10; Lompoc, 2.10; Oregon Early Rose, 1.40; White Rose, 1.50@2.00; sweets, 1.90@2.15.

GREEN VEGETABLES—Beets, 20@25 carrots, 20@25; parsley, 20@25 per doz.; spearmint, 40@45 per doz.; turnips, 20@25; squash, 60@75; peas, 6@7c; beans, White Wax, 6@7; green string, 6@7 per lb.; Limas, 6@7; radishes, 20@25 per doz.; watercress, 20@25 per doz.; spinach, 20@25 cash. sage, 40@50 per doz.; red cabbage, 2 per lb.; early leaf, 3 per lb.; green onions, 20@25 per doz. bch.; 20@25 per doz. lettuce, common, 50@60 per crate; endive, 40 per doz.; garlic, 7@8c per lb.; cauliflower, 60@75 per doz.; celery, 20@25 per crate; tomatoes, 25@75, per lug box; hothouse mushrooms, 75@80 per lb.; Persian dates, 1.25; per doz.; Jerusalem artichokes, 1.00 per lug box; red chili peppers, 4@6 per lb.; bell peppers, 4@6 per lb.; rhubarb, 4@6; celery root, 5 per lb.; horseradish, local, 6@7c; Hubbard squash, 2 per lb.; 20@25 per box; Mexican squash, 1.00 per box; summer squash, local, 50@75 per lug box; cucumbers, hothouse, 50@1.50 per doz.; egg plant, 5@6 per lb.; Chinese sprouts, 5@6 per lb.; corn husks, 70@10 per lb.; alligator pears, 5@6; 6@400 per doz.; sweet corn, 50@65 per lug box; okra, 20@25 per dozen; hubbard squash, 1.00@1.50 per crate; pumpkins, 1@2 per lb.

POULTRY—Dealers buy from the producer, live weight: Old roosters, 10; stags, 10; hens, 9 per lb.; ducks, 20; geese, 12; turkeys, 22; young squab pigeons, 2.00 per doz.; fryers, 20; broilers, 25; roasters, 18. Wholesaler sells to retailer, live weight: Hens, 21; fryers, 22; broilers, 25; old roosters, 16; turkeys, 25; geese, 12; ducks, 25. Dressed weight averages from 1 to 2c higher than live weight.

LIVE STOCK—Based on delivered weights in Los Angeles (furnished by Hauser Packing Company.): Steers, 600@1, heifers, 400@4; cows, 400@5; calves, 5@6@7; wethers, 6@6@7. Lambs, ewes, 3.50@4.00; lambs, 4.00@4.50; hogs, 150-200 lbs., 7@7½@8; hogs, 200-250 lbs., 7@7½@8.

BEEF—Steers, per lb. net, 9@; heifers, 8@; steers, hind quarters, 10@; short hind quarters, 10½; fore quarters, 8@; short loins, 17; loin butts, 11; loins, No. 1, 12½; ribs, No. 1, 12; ribs, No. 2, 10½; ribs, full chucks, 8@; short chucks, 8½; triangles, 7½; plates, 4½; steer rounds and rumps, 9; steer rounds, butt cuts, 9½; tenderloins, fresh, 25; do., frozen, 15; shoulder clods, 10; rolls, 10; trimmings, 5; shanks, 4; flank steaks, 10; sweetbreads, 25; fresh tongues, 12; suet, 3; cod fat, 7; livers, 5; kidneys, each, 5; tripe, honeycomb, 5; clean tripe, each, 20; feet, each, 7½; heads, 5 per lb.; kidneys, each, 5; cooked tripe, each 12½.

VEAL—Per lb., net, calves, 110 lbs. and under, 11; do., 111-130 lbs., 10½; do., 131-160 lbs., 9; do., 161-200 lbs., 9½; sides, 7@9.00 lbs., 10; mixed carcass, 9; heads, 5; fries, 15; livers, 5; sweetbreads, 25; feet, frozen, each, 5; livers, frozen, each, 5.

MUTTON—Per lb., net, lambs, plain, 13; lambs, coal, 12; yearlings, 11½; wethers, 9; ewes, 8; racks, 12½; legs, 12; loins, 16½; tongues, each, 3; plucks, each, 5; heads, skinned, each, 16; trains, 2; liver, hearts, 5.

PORK—Per lb., net, dressed hogs, heads, 4; do. head off, 15½; trimmed hogs, 14½; loins, fresh, 17½; loins, eastern, frozen, 15; loins, local, frozen, 17½; hams, 16½; shoulders, 12; picnics, 11½; butts, 14; bellies, 18; leaf lard, 15; trimmings, 13; tenderloins, 27; spare ribs, fresh, 12½; do., frozen, 8½; head, 7; back fats, 12; tails, 5; neck bones, 5; tongues, 10; pigs feet, each, 3½; livers, 7; hearts, each, 5½; plucks, each, 7; kidneys, each, 3½.

BACON—Per lb., net, Diamond "C," Hnk lb; Diamond "C," bulk 15; fresh pork Hams, 14; fresh pork, bulk, 15; Spanish style pork sausage, 15; bulk, 15; liver, 8; head cheese, in casings, 8; sour head cheese, 10-lb. pails, 10; bologna style, 7½; bologna style, parafined sacks, 8; Ham, Frankfurt style, 15; Coney Island style Frankfurt, 9; minced in bladders, 10; Bologna style, in sacks, 12; tongue loaf (new), 15; Relandt Grabow, 20; German, 25½; Cervelat, 25; Holstein Cervelat, 25; Farmer Cervelat, 25.

BACON—Extra selected, 26-lb. Bacon, Swinchester, 4-5 avg., 25½; 6-7 avg., 25½; Empress, 25½; 6-7 avg., 18-19; Premium, 32; Atlas bacon, 25½; Gold Band, 22; Diamond "C," 4-5 lb., 24½; Diamond "C," 6-8 lb., 24½; Helmet bacon, 24½; Blossom bacon, 18; Kansas bacon, 6-8 avg., 24½; Red Breakfast bacon, 6-8 avg., 25½; Red Breakfast bacon, 10-12 avg., 25½; Red bacon, 4-5 avg., 20½; Regal bacon, 6-8 avg., 20½; Pioneer bacon, 8-12 lbs., 20½; Helmet, 6-8 avg., 19½. White Label bacon, 8 to 10 lbs., 20; Armour's Star wide bacon, st; Armour's Shield bacon, 6-8 avg., 20; Colonial, 25-30; special bacon, 22½; Western bacon, 10-12 lbs. avg., 17½; Angelus, 6-8, 25½; Angelus, 8-10 lbs., 24½; Angelus, 10-12, 23½.

DRY SALTED MEATS—Dry Salt narrow bellies, 19½; dry salt clear bellies, 16-20 avg., 19; dry salt backs, 19½; short clear backs, 17; short clear sides, 16; D. S. avg., 17; dried beef, insides, 21½; dried beef, outsides, 16½; beef knuckles 15½; medium bacon, 14@; 14@ bacon strips, 20½; bacon backs, 22½; smoked beef tongues, 35½.

PICKLED GOODS—

	Quotations not.
Pigs feet, kits	$ 1.40
Pigs' feet, quarters	3.15
Pigs' feet, halves	3.00
Pigs' feet, barrels	15.00
Honey comb tripe, kits	1.30
Honey comb tripe, quarters	5.00
Honey comb tripe, halves	9.50
Pig pork, quarters	10.00
Pig pork, halves	19.00
Pig pork, barrels	38.00
Lambs' tongue, kits	3.75
Lambs' tongues, quarters	14.00
Corned beef, plate	11.50 bbl. 6.00 ½ bbl
Corned beef, rump	16.00 bbl. 8.50 ½ bbl.
Corned beef, jowl	14.00 bbl. 7.50 ½ bbl.

HAMS—Per lb., Rex, 21½; Rex skinned hams, 19½; Diamond "C," 22½; Diamond "C," skinned hams, 19½; Cudahy boneless Rex hams, 20½; Pioneer hams, 19½; Regal, 19; mild-cured hams, 17½; plain hams, 16½; Winchester, small, 19-12, 19½; Winchester hams, avg., 19½; Premium, 16 to 12 avg., 22½; 12-14 lbs., 22½; 14-16 lbs., 20; Winchester picnics, 14½; Winchester, boiled hams, 25½; Winchester skinned hams, 25½; Gold Band hams, 17½; California hams, 13½; Premium skinned hams, 25½; Atlas hams, 15½; minced hams, 15½; Cylinder boiled hams, 21½; Premium boiled hams, 27; Oxford boiled hams, 16½; star boiled hams, 32; star hams, 13-12 avg., 15½; Armour's Star hams, 14-16 avg., 20; Star hams, 12-14 avg., 21; Shield hams, 16-18 avg., 16; Shield boiled hams, 27; Angelus boiled hams, 12-14 avg., 30; 14-16 avg., 27; Colonial hams, 10-12 avg., 16; 12-16 avg., 16; Angelus skinned, 21½; Angelus, picnics, 15½.

LARD—Pieces, per lb., 17 cases, 14½; 10-pound, 11; Cresco lard, 11½; Snowdrift lard, 11½; 50-lb. tins lard, 12½; Compound lard, eastern, 8½; Diamond C Kettle lard, 16½; Rex, 15½; White Label, 13½; Maze, 11½; Silver Leaf, 11½; Yellow Cotosuet, 11; White Cotosuet, 13; Mrs. Armour's Shield lard, 15½; Armour's Simon Pure lard, 19½; Armour's Veggetole, 13. Pennant lard, 12½; prime Steam, 12½; Bakers' pure lard, 14½; Fairbank's White Cottolene, 17; Red Star lard, 16; Sustene, 11; Premium compound cans, 12½; lard, 16½; Rex pure lard, 1-case, 7.25; 5 cases, 7.15; 10 cases, 7.10; Bakers' Cottolene, 1 tierce, 12½; 2 tierces, 12½; 5 tierces, 12½; Fairbank's Snow White lard, tierces 12½, 15; Angelus lard, 14½; Angelus compound, 10½.

SALT—Western, handled through L. A. jobbers. Princess salt, cartons, 90 lbs. per case, 1.30; 100-lb. bags, 1.20; Ivaloo brand, all-linen pockets, per bale, 1.75; Wellington Dairy, 50s per ton, 14.00; 100s, per ton, 15.00; 25s, per ton, granulated and 50s, per ton, 13.50; 100s, per ton, 13.50; ice-cream and evaporated sweep, 50s, per ton, 9.50; Crown or Gran. Dairy, 50s, 12.00; 100s 11.50; granulated and ¼ ground, 100s, 11.00; lump, 50s, imported, per ton, 32.00; lump, stock, Utah, per ton, 15.50. Special prices in car lots. San Pedro salt: Blue Cross, bales, 100 lbs., 2.00; Angelus, bales, 1.85; Blue Cross, fine dairy, 5.00; per ton, 14.00; Wellington, 18.00; Rock or ¼-ground, 50s, per ton, 10.00.

SUGAR—Prices are based on sacks. Bbls. add 10c; ½-bbls., 25c, and boxes, 50c per 100 lbs. All prices are 1c cash, less 25c cwt., 15 days. Beet gran., 5.55; Standard cane, 5.75; Standard Terry, 5.75; Cube A, crushed, 6.25; powdered, 6.60; Candy Gran., 5.85; powdered, 5.45; C. & H. Confectioners' A, 5.75; Magnolia A, 5.65; Extra C, 5.45; Golden C, 5.35; Beet, No. 1, 5.05; Bowles 4x powdered, 10-lb. boxes, 7.90; Bowles 4b powdered, ½-bbls., 7.15; Bowles 4x powdered, bbls., 6.90; Bowles Bros.' Bar, bbls., 7.50; Bowles Bros.' Bar, ½-bbls., 7.75.

FLOUR—Per bbl. Capitol, made of No. 1 hard and California wheat blended, 5.80; Aurora, 5.00; Mikado, 4.60; Trophy, 4.40; No. 1 Hard (bakers') made of hard wheat only, 4.20; Capitol, Bakers' Extra Hard and Cal. Wheat Blended, 5.40; Our Giant (bakers') 5.10; Eclipse, 4.90; XXXX Standard, blended, 5.80; Purity, blended, 5.60; Our Pride, blended, 4.30; Apple Blossom, 4.60. (Flour in ¼ sacks, 20c per bbl. higher.)

MEALS—Per 100 lbs.

	5-lb.	10-lb.	25-lb.	50-lb.
	S'ks.	S'ks.	S'ks.	S'ks.
Capitol flour	2.00			
Graham flour	4.75	4.55	4.50	94.45
Buckwheat flour	5.00	4.80	4.75	4.70
Buckwheat flour, pure	6.00	5.80	5.75	5.70
Cornmeal, W. & Y.	3.40	3.20	3.15	3.10
Oatmeal, Steel Cut	4.70	4.50	4.45	4.40
Oatmeal, ground	4.70	4.50	4.45	4.40
Hominy, large or small	4.60	3.80	3.75	3.70
Cracked wheat	4.30	3.75	3.65	3.60
Entire wheat flour	4.30	4.10	4.05	4.00
Pearl barley	6.45	6.25	6.20	6.15
Split peas, yellow	5.50	5.30	5.25	5.20
Split peas, green	7.70	7.50	7.45	7.40
Farina	4.30	4.10	4.05	4.00
Nurina Gem	4.30	4.20	4.15	4.10

GRAIN AND MEALS—Per 100 lbs. Alfalfa meal, 1.10; bone, granulated, 2.00; bone meal, 2.60; blood meal, 2.10; XXXX beef scraps, 3.00; bran, 1.55; barley, rolled, 1.25; charcoal, 2.50; XXXX beef scraps, 2.50; do. per bale of 25 5-lb. bars, 3.30; do., per bale of 10 10-lb. bags, 3.10; corn, eastern, mixed, 1.60; corn, eastern, white, 1.65; corn, Yellow Dent, 1.60; corn, cracked, 1.65; corn, small yellow, 1.70; feed meal, 1.70; XXXX Dry Mash (a superior egg food,) per 100-lb. sack, 2.15; grit, Grystra, 85; Hubbard, delicate meal, 2.50; oats, White feed, 1.80; oats, Texas Red, local, 1.90; seed, California clean, 8; do. white clean, 6½; do. hard eastern seed, 8.25; XXXX Special Dry Mash Scratch Food, 1.90; shorts, 1.50; wheat, 1.75; wheat, 100-lb. sack, 1.85; wheat, cracked, 100-lb. sack, 1.95.

HAY—(Baled.) Following are jobbing prices for hay. Producers receive 1.00 to 2.00 less than these prices:

	Per ton.
Prime old hay	16.00
Alfalfa hay	14.50
Barley hay	13.00
Stock hay	11.00

OIL, LIST—

	Per gal.
W. W. oil, iron bbls., drums and tank wagon	.08½
Pearl oil, cases, 5-5s	.15½
Astral oil, cases, 5-5s	.15½
Elaine oil, cases, 5-5s	.19½
Eocene oil, cases, 5-5s	.15½
V. M. & P. naphtha, iron bbls., drums and tank wagons	.16
V. M. & P. naphtha, cases, 5-5s	.22
Red Crown gasoline, iron bbls., drums and tank wagon	.16½
Red Crown gasoline, cases, 5-5s	.22½
Engine distillate, iron bbls., drums and tank wagon	.07½
Engine distillate, cases, 5-5s	.15
Linseed oil, boiled, bbls	1.00
Linseed oil, raw, bbls	.98
Linseed oil, cases, 5c per gal. higher.	
Turpentine, iron bbls	.93
Turpentine, cases, 5-5s	.99
Arcturus in bbls	.55
Arcturus, cases, 5-5s	.65

LOS ANGELES EXCHANGE.

Market Has Not Yet Recovered from the Spirit of the Holidays and Trading Is Light.

The trading was again light on the Los Angeles Stock Exchange yesterday, and the same condition will probably prevail until after the holiday season is a thing of the past. The trading was confined to the oil issues, and there were few gains. Associated was an exception to the rule, this stock selling up to 49.37½. Others remained at about the usual prices.

SAN FRANCISCO STOCKS.

Market Is Quiet and Price Inclined to Droop, But the Gains and Losses Are Small.

[Special Service to The Times by B. F. Taylor, 118½ West Fourth street, Los Angeles.]

SAN FRANCISCO, Dec. 28.—The market was quiet and inclined to droop, though losses were small and gains were of no consequence. The market from one end to the other moved within narrow limits. Since the holidays there has been a great lack of public interest, which will probably continue to the end of the week. The following were the closing bid and asked quotations:

Goldfield District—	Bid.	Close— Ask.
Atlanta	13	14
Booth	8	9
Blue Bull	4	5
Colum. Mt.	—	2
Conqueror	1	—
C. Fraction	16	18
Crack Jack	1	—
Florence	120	125
Mistetos, ch. Earl Pt. Co.	135	140
Trial, A. C. G., Lamanda Park		2.45
Our Beauty, A. C. G., Lamanda Park		1.99
Priscilla, S. B., High		2.20
Jack Rabbit, S. B., High		1.80
Strathmore, T. C. C., Strathmore		2.05
Pullvaire, T. C. C., Strathmore		1.35
Antelope, T. C. C., Goldfield		1.40
Newsboy, R. H., Redlands		1.40
Sunrise, sd, Earl Pt. Co.		1.25
Sunrise, sd, Earl Ft. Co.		1.45
LEMONS.		
Signal, xf, Stewart Ft. Co.		$1.95
Solano, xc		2.05
Sumclaas, sd		1.70
TANGERINES—HALVES.		
Forget-me-not		$ .95

Boston Market.

BOSTON, Dec. 28.—[Exclusive Dispatch.] Three cars sold. Clear and pleasant. Market unchanged.

NAVELS.

Laurel, Q. C., Corona	$2.75
Canna, S. B., Yerkes Spur	2.25
Marguerite, xc, Earl Ft. Co.	1.95
Crocus, S. B., Yerkes Spur	1.85
Cosmos, S. B., Yerkes Spur	2.15

Citrus Fruit Shipments.

	Oranges.	Lemons.	Total.
Tuesday, Dec. 27	405	73	478

Above shipment figures do not include San Lake shipments, which were not available at time of closing report.

General Eastern.

SHORTAGE SETS WHEAT KITING.

THREE MILLION BUSHELS SHY IN VISIBLE SUPPLY.

Wet Weather Comes to Southwest, But Fails to Hold Prices, News Having Been Discounted Day Before—May Corn Fluctuates, But Closes Fairly Steady.

[ASSOCIATED PRESS NIGHT REPORT.]

CHICAGO, Dec. 28.—The disappearance of nearly 3,000,000 bushels from the world's visible supply of wheat helped turn the market upward today, notwithstanding a good rainfall in the dry district Southwest. The first named happening was unlooked for; the other had been largely discounted a full day in advance. Compared with last night, the close was ½ higher to ¼@¾ down. The end of trading left corn ¼ net lower; oats, ¼@¾ down, and provisions off 20@37½. May wheat ranged 85@86½, and closed ¾ up at 86¼. May corn fluctuated between 47¾ and 48, closing steady at 47¾, a net loss of ¼. Cash corn was weak. No. 2 yellow closing at 45½@46.

May oats varied from 33¾@34¾, with final sales 33¾@33⅝, a loss of ¼ from last night. Belief that the packers are making pork to redeliver next month caused material weakness in all kinds of provisions. At the end of the day pork was down 25@37½; lard off 27½@30, and ribs showed a decline of 17½@22½.

Cash quotations were as follows: Flour steady; No. 2 rye, 83½@83; feed or mixing barley, 60@70; fair to choice malting, 76@83; flax seed, No. 1 southwestern, 2.22; No. 1 northwestern, 2.42; timothy seed, 10.00; clover, 13.50. Cash provisions: Pork, per bbl. 19.50@19.62½; lard, per 100 lbs. 10.40; short ribs, sides (loose) 9.87½@10.50; short clear sides (boxed) 10.62½@10.75.

Grain Movement.

Flour, barrels	19,800	14,900
Wheat, bushels	62,400	33,200
Corn, bushels	715,000	506,700
Oats, bushels	711,000	260,900
Rye, bushels	1,600	1,600
Barley, bushels	184,500	75,000

Chicago Dairy Market.

CHICAGO, Dec. 28.—Butter steady, creameries, 23@29; dairies, 23@25. eggs, steady. Receipts 4147 cases; at mark, cases included, 19½@22½; firsts, 24½@25½. Cheese steady; daisies, 15½; twins, 14@14¾; Young Americas, 15¼@15½; Long Horns, 15@15½.

Chicago Grain Market.

[Special Service to The Times by B. F. Taylor, 112 West Third street, Los Angeles.]

CHICAGO, Dec. 28.—Following is range of quotations today:

Wheat—	Open.	High.	Low.	Close.
December	91¾	92¾	91¾	**92¾
May	95¾	96¾	95¾	**96¾
July	92¾	93¼	92¾	**92¾
September	91¾	91¾	91¾	91¾
Corn—				
December	46¾	47¼	46¾	**46¾
May	47¾	48	47¾	**47¾
July	48¾	48¾	48¾	**48¾
September	49¾	49¾	49¾	**49¾
Oats—				
December	31¼	31¼	31	**31
May	34	34¼	33¾	**33¾
July	23¼	24¼	23¼	**23¾
September	23¾	23¾	22¾	**22¾
Pork—				
January	19.70	19.60	19.25	19.45
May	18.90	18.92	18.50	18.55
Lard—				
January	10.65	10.65	10.40	**10.40
May	10.20	10.32	10.07	**10.07
January	10.30	10.32	10.07	**10.07
Ribs—				
January	10.35	10.35	10.20	**10.27
May	9.90	9.90	9.70	**9.70

*Bid. **Asked. †Nominal.

###

Business: Mines and Stocks.

WEATHER.

U. S. WEATHER BU-
Dec. 28.—[Reported by A.
Forecaster.] At 5 o'clock
registered 29.98; at 5 p.m.,
for the corresponding hours
and 30 deg. Relative humidity,
5 p.m., 46 per cent. Wind,
velocity 10 miles; 5 p.m.,
6 miles. Highest tempera-
deg., 62 deg. Rainfall for sea-
Barometer reduced to sea

TEMPERATURES. — Boston, 30
32; Pittsburg, 34; Chicago,
Cleveland, 30; Los Angeles,
Buffalo, 28; Cincinnati, 36;
City, 34; Jacksonville, 48.

CONDITIONS. — The pressure
is very low over the States be-
the Mountains and the Mis-
and slight depressions in the
Great Lakes and over Western
A condition of pressure has
the cloudiness east of the
with light to moderately
in Montana, Wyoming,
Western Tennessee, Ken-
and along the shores of the
to Pacific Slope the weather
under the influence of a high-
bring most of this section.
reported in portion of the
light frost occurred at scat-
Southern California. A norther-
is in many sections of the
no damaging frosts are re-
Diego. The indications are
for Los Angeles and vicinity
fair, with sharp frost in ex-
this morning, especially in
and high winds now prevail.

Los Angeles and vicinity:
Sunday fair, with sharp frost
and possible winds.

Riverside and San Ber-
Sunday: Thursday fair, with
this morning.

of the Tehachepi: Fair to-
Sunday; with severe frost Thurs-

Dec. 28.—Forecast:
and vicinity: Fair Thursday;
morning; light east wind.
Fair Thursday; frost in
south wind.
San Joaquin valleys: Fair
frost in the morning; light

of the Tehachepi: Fair
frost in the morning in the
south wind.
Thursday and Friday.
Dec. 28.—[Exclusive Dispatch
Information Service.] Gauge
Inches. 36.39 feet.

SHIPPING.

ARBO, LOS ANGELES.

NESDAY, DEC. 28.
Capt. W. Elder, Capt. Jessen,
Capt. Thomsen, 123
Capt. Jorgensen, sixty-
Capt. Johnson, from
Capt. Jamieson, eleven

SDAY, DEC. 28.
Capt. Hamms, for San
Capt. W. Elder, Capt. Jessen,
Francisco.
Capt. McFarland, for San

Capt. Christensen, for
Capt. Klose, for Gray's

Capt. Hansen, for Colum-
Capt. Knudsen, for Wil-

Crescent wharf.
Capt. Lehe wharf.
Pac. L. Co. wharf.
Pac. L. Co. wharf.
South. Cal. wharf.
R. E. Wood wharf.
L. Co. wharf.
P. slip.
Lehe wharf.
South. Cal. wharf.
& P. L. Co. wharf.
Pac. L. Co. wharf.
L. Co. wharf.
R. E. Wood wharf.

SDAY, DEC. 29.
Capt. Tibbetts, for

Capt. Hagan, for

Capt. Bettsesse for Gray's

Capt. Lofstrom, for
Capt. Jorgensen, for
Los Angeles and

DEC. 29.
Capt. Hansen, for Port-

Capt. Saddart, for
Francisco.
Capt. Audfuldsen,
Cecelia Budden,

Capt. Mason, for

Capt. McFarland, for

for Seattle, via Re-

TIMES PORT.
for Aberdeen, via San

for Seattle, via San

from Gray's Harbor,
Redondo Wash.
Everett.
for Aberdeen.
from Mountain.
Port Blakeley.
Tacoma.
from Seattle.

FOREIGN PORTS.
Capt. McKenzie.

Curtis, on way from

Gowan, at Antwerp.

at Antwerp, load-

SAN PEDRO.

Hour	High.	Low.
3:24 a.m.	2:13 a.m.	
9:46 a.m.	2:51 p.m.	
4:06 p.m.	1:37 a.m.	
10:30 p.m.	2:13 p.m.	
4:55 a.m.	3:02 a.m.	
11:20 p.m.		
5:36 a.m.	2:42 a.m.	
11:38 a.m.	4:30 p.m.	
5:36 a.m.	3:17 a.m.	
11:56 a.m.	4:02 p.m.	
6:36 a.m.	3:37 a.m.	
12:20 p.m.	4:46 a.m.	
7:20 a.m.	5:49 p.m.	

Steamer's steamship
Los Angeles Harbor.
W. Hellman Building,
Colorado St., Pasadena.

Jamison, arrived
days from Bellin-
lumber, con-
Wood Lumber Com-

the passenger and
Elder, for
the Yale and
direct.

Hansen, com-
feet of lum-
Company
Columbia River

Capt. Thom-
Antwerp, ar-
cargo of
is consigned
Henry

arrived today from
for whole-
Near tomor-
Los Angeles

Capt. Johnson, arrived
River, carrying
the Schultz Lum-
various con-

Steamer Bandon, Capt. Rosenblade, from Willapa Harbor.

SAILED—WEDNESDAY, DEC. 28.

Steamer Bandon, for San Pedro.

IN PORT.

Schooner Commerce, Wharf No. 3.
Barkentine John Smith, Wharf No. 2.
Steamer Queen, Wharf No. 2.
Steamer Daisy Mitchell, Wharf No. 1.
Schooner Luzon, in stream.
Tug Redondo, in port.
Steamer J. B. Stetson, south side Wharf No. 2.
Steamer Bandon, north side, Wharf No. 1.

SCHEDULE OF ARRIVALS AND DEPARTURES OF PASSENGER VESSELS.

THURSDAY, Dec. 29.—Steamship Umatilla, from Seattle and San Francisco, en route to San Diego.

SATURDAY, Dec. 31.—Steamship Umatilla, from San Diego, en route to San Francisco and Seattle.

MONDAY, Jan. 2.—Steamship Queen, from Seattle, San Francisco and Santa Barbara, en route to San Diego.

WEDNESDAY, Jan. 4.—Steamship Queen, from San Diego, en route to Seattle and intervening ports.

LOADING FOR THIS PORT.

Norwegian steamer Elv, Muroran.
British steamer Earl of Farfair, Muroran.
Steamer George Loomis, Point Richmond.
Steamer Queen, Seattle.

VESSELS ON THE WAY.

British steamer Falls of Nith, Muroran, Dec. 12.
Steamer Umatilla, Seattle, Dec. 22.

PORT ITEMS.

The steamer J. B. Stetson, Capt. Sears in charge, arrived with 350,000 feet of lumber loaded at Willapa Harbor for the C. Ganahl Co.

The steamer Bandon, Capt. Rosenblade, arrived from Willapa Harbor with a small cargo of timbers for the Santa Fe system. She cleared at 4 p.m. for San Pedro with remainder of cargo.

The Pacific Coast Company's steamship Umatilla is due at this port at 2:30 p.m. tomorrow with passengers and freight from Seattle and intervening ports. Later she will clear for San Diego and San Pedro.

SAN FRANCISCO, Dec. 28.—Arrived: Steamer Harvard, San Pedro. Sailed: Steamer Rose City, Saginaw, San Pedro.

Shares and Money.

BUYING TACTICS HARDEN STOCKS.

TRADERS ABANDON BEAR SIDE FOR BULL METHODS.

Resultant Improvement None Too Strongly Pronounced, However. News of Day Proves Unfavorable to Great Extent—London Buys Harriman Issues Moderately.

[ASSOCIATED PRESS NIGHT REPORT.]

NEW YORK, Dec. 28.—Attempts to depress the stock market the last few days having proved more or less abortive, traders today changed their tactics and bought moderately with a resultant hardening of prices. The improvement was done on no pronounced and did not extend to the entire active list, being confined to a few of the leaders and a number of issues in the special group. If anything the day's news was unfavorable. Two of the minor lines controlled by the New York Central, the Rutland and the Lake Erie, again passed dividends on preferred shares, in keeping with their records of the last year or two, and the Pennsylvania Company, an important part of the Pennsylvania system, cut its annual dividend from 5 to 7 per cent. Lehigh Valley was the strongest of the railroad issues, but the movement in general was of little significance and enlisted practically no outside interest or support. The day's business was unusually small, and in the late trading the market relapsed into extreme dullness. London was a buyer of the Harriman issues and Reading, according to report, but the sum total of operations for that market was probably under 5000 shares. The London market manifested a cheerful tone on the resumption of trading after the quadruple holiday. The feature of the bond market was the increased demand for the general 4 per cent. bonds of the Santa Fe and Northern Pacific roads at better prices. The balance of the bond market was steady on a moderate volume of operations. Total sales, par value, $1,340,000. Government bonds unchanged.

NEW YORK STOCKS.

CLOSING PRICES—ACTUAL SALES.

[Furnished by Logan & Bryan, Members New York and Boston Stock Exchanges, Bradbury building.]

NEW YORK, Dec. 28.—[Exclusive to The Times.] Following were the closing prices, sales and high and low quotations today:

Sales.		High.	Low.	Bid.	Ask.
	100 Atlantic C. L.	114¾	114¾	114	114½
	100 Allis Chalmers	8	8	8	8½
	Allis Chal. pfd.			29	36
16,100	Amalg. Copper	61¾	60¾	61¾	61¾
100	Am. Agr. Chem.	45¾	45¾	45¾	46
	Am. Agr. C. pfd.			90	
100	Am. Car & Fdy.	49¾	49¾	49	51
	Am. Car & F. pfd.			110	111
800	Am. Can.	8¾	8¾	8½	8¾
300	Am. Can Co. pfd.	76¾	76	75¾	76½
4,200	Am. Beet Sugar	43	42¾	42¾	43½
	Am. B. Sugar pfd.			92	94¾
700	Am. Cotton Oil	59	58	58	59¼
	Am. Ice Securities			17¾	18
	Am. Express			220	240
	Am. Hide & L.			4	4¾
	Am. H. & L. pfd.			21¾	22
	Am. Linseed			11	12
100	Am. Linseed pfd.	32	32	32	33¾
600	Am. Locomotive	36¾	36	36	36¾
	Am. Loco. pfd.			106	107
	Am. Steel Fdy.			42	43
5,400	Am. S. & R. Co.	73	72¾	72¾	73¾
	Am. S. & R. pfd.			102½	103¾
	Am. Sugar			113	114
	Am. Sugar pfd.			113	113
3,200	Am. Tel. & Tel.	143¾	143¾	143¾	143¾
200	Am. Tob. pfd.	97½	97	97½	97½
200	Am. Woolen	31¾	30¾	30¾	31½
	Am. Woolen pfd.			90	92
300	Anaconda	39¾	38	38	38¾
2,200	A. T. & S. F.	100¾	99¾	100¾	100¾
100	A. T. & S. F. pfd.	102¾	102¾	102¾	102¾
200	Balt. & Ohio	104½	104¼	104½	104¾
	B. & O. pfd.			89	91½
	Bethlehem Steel			27¾	28½
	Beth. Steel pfd.			56¾	58
200	Brooklyn R. T.	74¾	74¼	74¼	74¾
100	Canadian Pacific	135¾	135¾	135	135¾
1,800	C. & O.	79¾	79	79	79¼
800	Central Leather	31	31	31¼	31½
	Central L. pfd.			104	105
	Chicago & Alton			27	30
	C. & A. pfd.				46½
300	C. & G. W.	21¾	21	21	21¾
	C. & G. W. pfd.			45¼	47¼
200	C. & N. W.	141¾	141¾	141¾	142
	C. & N. W. pfd.			180	210
3,700	C. M. & St. P.	122¾	121	121½	122¾
	Do. pfd.			146¾	147
	C. C. C. & St. L.			66	69½
	Do. pfd.			98¾	100
800	Colo. Fuel & Iron	31	30	30	30¾
	C. F. & I. pfd.			110¾	115
	C. H. C. & I.			4	5
	Colo. Southern			56	57
	Colo. So. 1st pfd.			72	76
	Colo. So. 2nd pfd.			70	75
13,200	Consolidated Gas	137¾	136¾	136¾	136¾
800	Corn Products	14¾	14¾	14¾	14¾
	Do. pfd			78¾	79
	Del. & Hudson			162	164½
	D. L. & W.			660	675
800	D. & R. G.	39¾	39¾	39½	39¾
	D. & R. G. pfd.			86½	89¾
200	Distilling Sec.	32¾	32¾	32¾	33¼
	D. S. S. & A.				10¾
	D. S. S. & A. pfd.				111
100	Erie	27¾	27¾	26¾	27¼
200	Erie 1st pfd.	45¾	45¾	45¾	46
	Erie 2nd pfd.			34	34½
600	General Electric	151¾	151	151	152
	Gt. Northern pfd.			122	122½
100	Gt. No. Ore Ctfs.	57	57	56	56¾
100	Illinois Central	131¾	131¾	130½	131
200	Int'l Harv. Co.	109¾	109	108	110
100	Int'l Harv. pfd.	122	122	121¼	122¾
	Int'l Paper			12¾	12¾
100	Int'l Paper pfd.	55¾	55¾	54¾	56
400	Int'l Pump	39¾	39¾	39¾	40
	Int'l Pump pfd.			83½	85
	Iowa Central			17½	18
	Iowa Central pfd.			20¾	21
400	K. C. Southern	32¾	32¾	32¾	32¾
	K. C. So. pfd.			65¾	66
200	L. & N.	143	142½	142	143¼
	Laclede Gas com.			105¼	106½
	Laclede Gas pfd.			80	102
500	Manhattan	133¼	132	132	132¼
2,500	Inter-Met.	19¾	19	19	19¾
2,400	Inter-Met. pfd	54¾	53	53¾	55¾
	Mex. Central Ctfs.	24¾	23¾	24¾	25
	Mex. C. 1st pfd.			65	71
	Mex. C. 2nd pfd.			90¼	92
	Mackay pfd.			74¾	75
200	Minn. & St. L.	25¾	25¾	24	26
	Do. 1st pfd.			36	38
	M. St. P. & S.S.M.			129	131
	Do. pfd.			145	146½
400	M., K. & Texas	31¾	31¼	31¼	31¾
	M., K. & T. pfd.			62¾	64
	Missouri Pacific	45¾	45	45	45¾
200	National Lead	54	53¾	53¾	54¾
	Nat'l Lead pfd.			104¾	106
300	Nat'l Biscuit	117	116½	116	117¼
	Nat'l Biscuit pfd.			122	124
600	Nevada Con.	15¾	15¼	15¼	15½
	N. Y. Air Brake			68	71
100	N. Y. Central			110	110¾
	N. Y. C. & St. L.			65	68
	Do. 1st pfd.			104	110
	Do. 2nd pfd.			88	93
100	N. Y. Ont. & W.	40¾	40¾	40¾	41
100	Norfolk & W.	89¾	89¾	89¾	89¾

	N. & W. pfd.			89	90
100	North American	44¾	44¾	42¾	45
800	Northern Pacific	115¾	115	115¾	115¾
	Omaha			135	150
	Omaha pfd			160	175
200	Pacific Mail	27¾	27½	27	28
100	Pac. Tel. & Tel.	43	43	42	43½
	Pac. T. & T. pfd.			96	97
1,100	Penn. R. R. Co.	128¾	128	128¼	128½
200	People's Gas	106¼	105¾	105	106½
	Pitts. Coal			17¾	18
200	Pitts. Coal pfd.	67¾	67¼	67	68¾
	Pressed Steel Car			29½	31
	P. Steel Car pfd.			93	94½
200	Pacific Coast	100¾	99¾	98	100
	P. C. C. & St. L.			97	99½
	Do. pfd			105	112
200	Pullman	159½	158¼	158½	159
100	Ry. Steel Springs	31	31	30	31
	Ry. Steel S. pfd.			91¼	93¾
43,600	Reading	149¾	147¾	149	149¾
	Reading 1st pfd.			87¾	91
	Reading 2nd pfd.			92¾	93
100	Republic I. & S.	30	30	30	31
	R. I. & S. pfd.			92¼	93
1,200	Rock Island	29¼	28¾	29	29½
200	Rock Island pfd.	55¼	59	59½	60¾
	Sloss S. S. & I.			49¾	50
	S. S. S. & I. pfd.				113¾
	St. L. & S.F. 1st pfd			60	65
100	Do. 2nd pfd.	37¾	37¾	37¾	38
	St. L. & S. W.			25	25½
100	Do. pfd	60¼	60¼	60	61
2,500	Southern Pacific	114¾	113¾	114½	114¾
400	Southern Railway	25¾	25¾	25¼	25¾
400	Southern Ry. pfd.	61	60	60¾	60¾
	Third Ave. Ry.			96	98
200	Tenn. Copper	34	34	33¾	34½
	Texas Pacific			25¾	26¼
200	T. St. L. & W.	23½	23¼	22¾	23¾
700	Do. pfd	52¾	52¾	52	52¾
	Tol. City R. T.			107¾	109
	U. B. & P. Co.			8	9
	U. B. & P. pfd.			58	59
28,800	Union Pacific	169¾	167¾	168¾	169¾
100	U. P. pfd.	92	92	91	93
500	Utah Copper	44½	44	44¾	44¾
600	U. R. R. of S. F.	30¾	29	29½	30
400	Do. pfd	69	59½	59¾	60
	U. S. Cast Pipe			15	17
	U. S. C. I. P. pfd.			50	51
	U. S. Express			98	102
	U. S. Marine Co.			4½	4¾
	U. S. Marine pfd.			15½	18½
	U. S. R. & Cons.			68	70
	U. S. R. & R. Co.			4½	7
	U. S. R. & R. pfd.			14	17
1,600	U. S. Rubber	35¾	34½	35½	35¾
900	U. S. R. 1st pfd.	110¾	109½	109½	110
	U. S. R. 2nd pfd.			73	74
57,800	U. S. Steel Cor.	71¾	70¾	71¼	71¾
7,500	U. S. Steel pfd.	116½	116¼	116¼	116½
500	Va. Car. Chem.	61½	61	61	61½
100	Va. Car. C. pfd.	124¾	124¼	124	126
	Va. Coal & Coke.			60	61
100	Wabash	15¾	15¾	15¾	15¾
100	Wabash pfd	23¾	23¾	22¾	23¾
100	Wells-Fargo Ex.	151	151	150	155
	Western Union			72¾	73
100	Westinghouse	65¾	65¼	65¼	66
	Do. 1st pfd.			120	123
5,500	Western Md. com.	51¼	49¾	49¾	50
1,400	Western Md. pfd.	77	77	75	77
	W. & L. E.			4½	6
	Do. 1st pfd.			10	13
	Do. 2nd pfd.			4½	6
	Wisconsin Central			55	57
1,200	Goldfield Cons.	8¾	8¾	8¾	8¾
	Jersey Central			200	270
12,900	Lehigh Valley	180¾	178¾	179¾	179¾

Total sales—257,500 shares.

Money opened at 3½ per cent.; highest, 3½ per cent.; lowest, 2½ per cent.; last loan, 3 per cent.; closed, 3¼ per cent.; ruling rate, 3½ per cent.

New York Curb Stocks.

[Special Service to The Times by E. F. Hutton & Co., members New York Stock Exchange, 111 West Fourth street.]

NEW YORK, Dec. 28.—Ray Central was the speculative feature of the curb market today, though price changes were of small consequence; sales were made from 2 to 2 3-16 against 2 1-16 at the close last night. The balance of the market ruled quiet. There were small transactions in Chino around 21¾, selling fractionally higher. Inspiration was spasmodically active. Miami, Greene Cananea and Giroux were practically unchanged. There was no trend to the Boston coppers, trading being confined mostly to odd lots, with the tone showing considerable irregularity, although the whole list was inclined to be some weaker than yesterday in sympathy with Amalgamated. The following were the closing bid and asked quotations:

	—Close—	
	Bid.	Ask.
Am. Tob.	412	415
Braden	4¼	4½
British Col.	7¼	7¾
Butte Coal.	18	19
Chi. Subway	4	4½
Chino	20¾	21
Con. Ariz.	1¾	1 7-16
Dolores	5½	6½
Davis Daly	1¾	1½
El Rayo	2¾	4¼
Ely Central	6	6½
First N.	1 11-16	1 13-16
Giroux	6 11-16	6 13-16
Daley	5	8
Florence	1¼	1½
Greene Can.	6¾	6¾
Gug. Explo.	190	200
Inspiration	8 7-16	8 9-16
Inter Rub.	22¾	23
Kerr Lake.	6 11-16	6¾
La Rose	4½	4¾
Miami	19¼	19½
M. of A.	5 11-16	5 13-16
Mont. Shos.	5	5¼
Nipissing	10¾	11
Ohio	1 9-16	1 9-16
Ray Con.	2 1-16	2¼
Ray Cons.	18	18¼
San Toy	22	30
Standard M.	24	25
Do. pfd	47	52
Standard O.	616	617
Sup. & Pgh.	13¾	14¼
Tribullion	7-16	9-16

New York Bond List.

[Furnished by Logan & Bryan, Members New York and Boston Stock Exchange, Bradbury building.]

NEW YORK, Dec. 28.—Following were the closing quotations on the bonds:

	Bid.	Asked.
Armour 4½s	92	92½
Amer. Tel. & Tel. Conv. 4s	104½	105
Amn. Tob. 4s	79¾	80
Amn. Tob. 6s	105¾	106
Atchison Gen. 4s	99	99¾
Atchison Conv. 4s	104	104¾
Atchison Adj. 4s Stamped	91¾	92
Atchison Conv. 5s	108	108¾
Atlantic Coast Line Cons. 4s	93½	94¼
Atl. Coast Line "L. & N." 4s	92¾	93¼
Balt. & Ohio 3½s	82¾	83
Balt. & Ohio 4s	98	98¼
Brooklyn Rap. Transit 4s	83¾	84
Can. Sou. 1st 5s Extended	103	103½
C. & O. 4½s	101	101½
C. B. & Q. Gen. Mtg. 4s	95¾	96¼
C. B. & Q. Joint 4s	100	100¾
C. B. & Q. Ills. 4s	97¾	98
C. B. & Q. General 4s	96¾	97¼
Cent. Pac. 1st 6s	81	83½
Chicago & East Ills. 6s	89½	90
Chi. R.-I. & P. Ref. 4s	72¾	73
Chi., R.-I. & P. Col. Trust 4s	96½	96¾
Denver & Rio Grande 4s	89	90
Del. & Hudson Conv. 4s	97¾	98¼
Erie 1st Cons. P. L. 4s	85¾	86
Int. Met. 4½s	79½	80
Japanese 4s	84¾	85
Japanese 1st 4½s	93¾	93¾
Japanese 2nd 4½s	85¾	85¾
L. & N. Uni. 4s	98¾	98¾
Mo. Kans. & Tex. 4½s	85¾	85¾
Mo. Pac. 4s	77	77
N. Y. Cent. 3½s	88½	88¾
N. Y. Cent. L. S. 3½s	90¾	90¾
N. Y. Cent. 4s	93¾	93¾
N. Y. City 4½s of 1957	107¾	107¾
Norfolk & Western 4s	98¾	98¾
Norfolk & West. Conv. 4s	100¾	100¾
N. Y. Ont. & W. 4s	95¾	96
Nor. Pac. 3s	70¾	71
Nor. Pac. 4s	99¾	99¾
Oregon Short Line 4s	92¾	93¼
Oregon Ry. & Nav. 4s	89¾	90¾
Penna. Ry. 4s of 1948	103	103¾
Philippine Ry. 4s	86	88
Reading Gen. 4s	97¾	98
Republic of Cuba 5s	103	103¾
Sou. Pac. 1st Ref. 4s	94½	94¾
Sou. Pac. Col. 4s		91¾
Southern Ry. 4s	76¾	77
St. L. & S. F. Ref. 4s	80¾	81
Union Pac. 1st 4s	101¼	101¾
Union Pac. Conv. 4s	103¾	103¾
Union Pac. Ref. 4s	95¾	95¾
United States Steel, S. F. 5s	104	104¼
United States 3s Reg.	104½	104¾
United States 3s Coup.	104¾	104¾
United States 4s Reg.	113¾	113¾
United States 4s Coup.	114¾	114¾
United Railway S. F. 4s	66	67
United Ry. St. L. 4s		81¾
Wabash 1st 5s	84	84¼
Western Union 4½s	94	94¼
Westinghouse Conv. 5s	92	92¾
Wis. Cent. 4s	92	94
West Shore 4s	100¾	101¼

Comstock Quotations.

[Special Service to The Times by E. F. Taylor, 118 West Fourth street, Los Angeles.]

SAN FRANCISCO, Dec. 28.—Following were quotations in the leading Comstock mining stocks today:

Stocks—	—Open— Bid.	Asked.	—Close— Bid.	Asked.
Ophir	1.20	1.25	1.20	1.25
Mexican	.71	.72	.70	.71
Gould & Curry	.16	.17	.15	.16
Con. Virginia	.74	.75	.71	.72
Savage	.09		.09	
Hale & Norcross		.12		.12
Belcher	.36	.40	.36	
Sierra Nevada		.13		.13
Exchequer	.85		.08	
Union	.25	.72	.24	.25
Challar	.15		.15	
Potosi		.35		.35

New York Metal Market.

NEW YORK, Dec. 28.—Standard Copper—Weak; spot and December, 12.00@12.15; January, March, 12.05@12.20. London closed weak; spot, £56; futures, £56 15s. Arrivals reported at New York today, 2110 tons. Customhouse returns show exports of 27,634 tons so far this month. Local dealers report a nominally unchanged market. Lake copper, 13.00@13.25; electrolytic, 12.75@13.00; casting, 12.50@12.75. Tin—Spot, January, February, March, 37.20@37.75. London—Steady; spot, £175 7s 6d; futures, £175 10s. Lead—Dull, 4.45@4.55 New York, and 4.30@4.40 East St. Louis. London—Spot, £15 7s 6d. Spelter—Dull, 5.55@5.65 New York, and 5.32½@5.47½ East St. Louis. London—Spot, £22 17s 6d. Iron in London, the 1064 for Cleveland warrants. Locally unchanged.

California Dried Fruits.

NEW YORK, Dec. 28.—Evaporated apples quiet, prices firm. On spot fancy is quoted at 12½@12½; choice, 11@11½; prime, 10½@11. Prunes inactive but offerings light and prices firm; quotations range between 7¼ and 10¾ for Californias, up to 20-40's, and 8½@10¾ for Oregons. Apricots in small supply and prices firm; choice, 13@13½; extra choice, 13½@13¾; fancy, 18¾@14. Peaches very firm, with a better inquiry; choice, 7¾; extra choice, 8¼@8¾; fancy, 9@9½. Raisins quiet but firm on reports of firm markets in the west; loose muscatels, 5¼@6½; choice to fancy, seeded, 6¼@7¾; seedless, 6¾; London layers, 1.20@1.35.

Available Supplies.

NEW YORK, Dec. 28.—Special telegraphic and cable communications received by Bradstreet's show the following changes in available supplies as compared with previous accounts:

	Bushels.
Wheat: United States, east of Rockies, Inc.	527,000
Canada, dec.	197,000
Total, U. S. and Canada, inc.	430,000
Afloat for and in Europe, dec.	2,200,000
Total American and European, dec.	1,240,000
Corn: U. S. and Canada, inc.	1,649,000
Oats: U. S. and Canada, inc.	349,000

Treasury Statement.

WASHINGTON, Dec. 28.—At the beginning of business today the condition of the treasury was: Working balance in treasury office, $22,740,193; in banks and Philippine, $24,402,729; total balance in the general fund, $84,672,320; to-day's receipts yesterday were $965,407, with disbursements of $3,125,275. The deficit to date this fiscal year is $7,520,385, as against $28,090,711 at this time last year. These figures are exclusive of Panama Canal and public debt transactions.

New York General Market.

NEW YORK, Dec. 28.—Wheat, spot steady; futures easier; December, closed 97 3-8; May, 1.01 7-8; July, 99¾. Receipts, 62,400 bushels; shipments, 40,166 bushels. Hops, firm. Hides, steady. Wool, quiet. Sugar, raw quiet; muscovado, 89 test, 3.36; centrifugal, 96 test, 3.86; molasses sugar, 89 test, 3.11; refined quiet.

St. Louis Wool Market.

ST. LOUIS, Dec. 28.—Wool—Unchanged; medium grades, combing and clothing, 22@23; light fine, 20@22; heavy fine, 15@17; tub washed, 26@33.

Portland Wheat Market.

PORTLAND (Or.) Dec. 28.—Wheat, track prices: Club, 80@81; blue stem, 85@93; red Russian, 78; valley, 80; forty-fold, 81@82.

Important Industry.

MILK SUGAR MANUFACTURE.

INDUSTRY IN WHICH AMERICA TAKES THE LEAD.

Process Was Discovered Nearly Two Hundred Years Ago of Turning a Waste Article Into a Valuable Food Product and a Medicine.

[Omaha Bee:] There are few homes that have not an intimate acquaintance with the uses of milk sugar for making "modified milk" for infants; but just what milk sugar is and what an important industry its production is in this country, is not so well known. As its name indicates, milk sugar is obtained from milk, constituting about 5 per cent. of good cow's milk. It is only within recent years that the manufacture of milk sugar has assumed any proportions in this country, but now fully three-fourths of all the milk sugar produced in the world is made in the United States—and this means hundreds of thousands of pounds. This is a tribute to America's splendid herds of cattle, and the quality and quantity of the cream and milk dispensed from her vast creameries.

How long milk sugar as such has been used as a food product is in doubt. A story that is generally credited, however, is that it was discovered about 175 years ago by a peasant in Switzerland, who was making a kind of cheese from whey. After hanging the cheese in a bag to draw out the whey, he noticed that a few crystals had been formed by the evaporation of that liquid. A far-sighted druggist, to whom he took the crystals, gave it as his opinion that if the product could be manufactured in quantities it would become an important article of commerce.

At first the industry struggled along in a small way in the little cheese-making establishements of Switzerland, Holland and Germany, where milk sugar was manufactured in a crude manner.

As every housewife knows, when milk is set aside it separates into two layers—the cream and the thin, watery portion. Butter is made from the cream by "churning." This churning or mechanical agitation of the milk has for itsobject the breaking up of the fatty cells and hardening of the fat thus set free. After churning, the butter is removed and the remaining liquid of "buttermilk," as it is then called—is allowed to curdle, and the curd is used to make cheese. The clear, watery fluid left over after separating the curd is the "whey," which contains the milk sugar.

The pioneers in its manufacture simply evaporated this whey to obtain the crude sugar, which was then sent to the refiner, who washed and strained and finally crystallized it in copper-lined tubs—a process which took from ten to fourteen days. The crystals were then washed with cold water, dried, and packed. But this whole operation was conducted in so primitive a manner that the milk sugar so obtained contained many impurities.

The various producers, however, were working to improve the product and gradually changed their methods. They got better results later by coagulating the milk with diluted sulphuric acid. The resulting whey then evaporated to a brown mass, and when this was put into tubs the sugar crystallized out in a bright yellow granular mass in from one to two days. This mass was then decolorized by animal charcoal and repeated crystallization.

The first attempts, begun in 1881, to manufacture milk sugar in this country, were not very successful. A Swiss manufacturer by the name of Dr. Gerber was the first to try it. He worked for about two years in Little Falls, N. Y., and then gave it up, declaring that on account of the poor quality of milk produced in the United States the Swiss milk sugar producers need never fear competition with the United States.

Time, however, has proved how far wrong the doctor was in his assertion. Today Switzerland produces little if any milk sugar, having been forced out of this business by American competition and failure of fuel. And the process of production has been so improved in the United States that American-made milk sugar has been pronounced by experts the standard of excellence throughout the world.

Milk sugar is no longer imported. Large investments have been made in the most important milk-producing centers of the country—principally in New York and Illinois—for the handling of milk. Here have been erected great creamery plants with centrifugal machines or separators, vats, washing and pressing devices, automatic drying machines, and grinders both for wet and dry products. Thousands of gallons of milk are brought daily to these creameries, and here worked up into the different milk products.

Great care

Arizona Letter.

ARIZONANS QUIT STATE OFFICES.

Three Weary of Burdens of Territorial Duties.

Two Leave to Head New Banking Institutions.

Insane Asylum Superintendent in Private Business.

[Special Correspondence of The Times.]

PHOENIX (Ariz.) Dec. 27.—Tired of waiting for Statehood to secure release from official cares, three of Gov. Sloan's appointees are to vacate their positions on the last day of the year. Two of them will go to the active management of banking institutions in Phoenix.

J. F. Cleaveland, private secretary to the Governor, was elected cashier of the Union Bank of Phoenix last summer, but has stayed in office till now at his chief's urgent request. He will be succeeded by W. S. Norviel, of Prescott, who for years has been reporter for the Northern Arizona judicial district.

Territorial Auditor W. C. Foster will retire Saturday from office and on Tuesday morning will open the doors of the Phoenix Savings Bank and Trust Company, of which he will have executive charge. This bank, an annex of the Phoenix National, will start with capital and surplus of $150,000. Mr. Foster will be succeeded by George W. Mauk, a well-known Republican, who for several years has been general agent of the Arizona Eastern railway system at Globe.

The third official resignation is that of Dr. J. A. Ketcherside as superintendent of the Arizona Asylum for the Insane. Dr. Ketcherside has large realty interests in Yuma, of which he is compelled to take personal charge. No appointment to the asylum superintendency has been indicated.

The highest degree of praise is accorded the retiring officials, who have held their places through two Territorial administrations.

To the purely honorary position of Territorial geologist, Gov. Sloan has appointed Prof. Cyrus Fisher Tolman, Jr., of the Arizona School of Mines in the Territorial University. The former occupant of the office was Prof. W. P. Blake of Tucson, who died last summer after years of service as head of the University's mining school.

SCHOOL ENLARGEMENT.

The assistance of Architect Norman F. Marsh of Los Angeles has been secured by the trustees of Phoenix Union High School District for the planning of extensions projected to the local school, for which there has been voted a bond issue of $150,000. Somewhat on the plans accepted by Riverside, Cal., from the same architect, there are to be at least three separate buildings in the new school group added to the facilities of the present building, which has location on a two-block plot in the northeastern part of the city. The central building is to contain an assembly hall capable of seating 1400. The science building is to have three floors, equipped with the best of apparatus. A separate structure will house the home economics department, wherein the female students will have practical instruction. For the boys will be erected a shop building, with departments for wood and iron working, together with a central power plant. A gymnasium will be built later.

ARIZONA BRIEFS.

Rain has been falling generally all over Central Arizona, with considerable snow in the northern plateau region.

The body of Mrs. Amanda A. Alexander, who died at her home in Phoenix last week, has been sent to Los Angeles for interment. Mrs. Alexander was wife of Capt. J. L. B. Alexander, former United States Attorney for Arizona. Since her marriage in Los Angeles in 1881, she had been continuously resident in this city. Beside her husband, there is left a daughter, Mrs. Harold Baxter of Phoenix.

President R. H. H. Blome of the Northern Normal School has been elected president of the newly formed Northern Arizona Teachers' Association, organized at the joint county institute just adjourned at Flagstaff. Of 121 teachers in the three counties affected, 109 were in attendance.

The Arizona Federation of Women's Clubs will meet at Prescott January 18, 19 and 20.

At Yuma a number of churches and fraternal organizations have started an original sort of Associated Charities, to co-operate with the County Supervisors in giving assistance to the worthy poor. C. L. Hickson is at the head of the society, which has been named the Board of Charities.

BOYS CONFESS CRIME.

Admit to Police Responsibility for Stealing Articles of Trifling Value from Three Houses.

Clarence and Edward Hammond confessed yesterday morning to the police that they were responsible for the theft of cloth and money from three houses this week. The brothers are mere boys.

Monday evening they ransacked the home of A. L. Fremont, No. 819 East Twenty-eighth street, and took several suits of clothes and a small amount in cash, they said. Tuesday morning they stated they entered the home of Joseph Uklein, No. 476 East Twenty-eighth street, and took some clothing. Later in the forenoon they robbed the home of Mrs. J. R. Johnson, N. 615 East Twenty-first street.

The boys were arrested by Officers Oaks and Moore of the University Police Station. Most of the stolen property has been recovered.

HEAVY FINE FOR DOCTOR.

Pleads Guilty to a Charge of Sending Objectionable Matter Through the Mails—Demurrer Overruled.

Judge Wellborn of the United States District Court yesterday passed sentence upon Dr. Charles H. Carlton, who recently pleaded guilty to a charge of fraudulent use of the mails. Defendant was fined $2500, which was paid.

The specific charge against Carlton was based upon his use of the mails for the distribution of advertisements of illegal operations. Katherine Grace Palmer, his office assistant, who was held as an accessory on the same charge, was released upon motion by the United States Attorney.

The demurrer to the indictment returned against Fred H. Thompson, the attorney involved in the Alforre case, was overruled by the court, following argument by the attorneys.

BOLD BURGLARS.

(Continued from First Page.)

her, ranging from large automatics to small pearl-handled pistols.

The police do not know who was the leader, but they assert that Kemper was attracted by electrical apparatus. The boy's father took him to the Woodill & Hulse store about a month ago and asked that the boy be given work, as he had taken a great fancy to electrical work and would not attend school.

Kemper was given employment and proved to be a bright boy. In electrical work given him to do he showed that he had the making of an expert in him, but it was not long before valuable pieces of apparatus disappeared. When suspicion was turned upon him the police investigated and the long series of robberies were disclosed.

Among the loot was a large picture depicting a man with a gun aiming directly at another. The police believe the boys are responsible for some of the petty hold-ups. A slung shot made of pieces of brass sewed into a leather bag and wrapped in a piece of a towel indicates they did something in the hold-up line or were planning to do so, the police say.

The boys are now in the Detention Home. They will be tried in the Juvenile Court.

KIND HEARTS— GOOD DEEDS.

"How far that little candle throws his beams!
So shines a good deed in a naughty world."

Spencer Trask of Saratoga Springs, N. Y., was killed in a New York Central train wreck December 31, 1909. The railroad company paid his heirs $80,000, of which Mrs. Trask received $32,000. This money Mrs. Trask has given away, $24,000 of it being donated to the village of Saratoga Springs without restrictions, and the balance to the rector of the Episcopal Church of Saratoga for the completion of Mr. Trask's gift of a parish house.

* * *

The late George T. Fox, a wealthy lawyer of Brooklyn, N. Y., bequeathed more than $300,000 to public and charitable institutions, including several hospitals. One particular item that attracted most attention when the will was filed was a gift of $50,000 to a woman servant who was employed for thirty-five years in the Fox household. To a niece of this faithful servant was also bequeathed $20,000 on account of her services in the Fox household.

* * *

Mrs. E. H. Harriman has given Yale University $100,000 for the endowment of a chair in forest management as a memorial to her husband, who was greatly interested in the subject of forestry. Another recent gift by Mrs. Harriman was $25,000 to establish a research and medical fund for the support of the laboratory of the Adirondack Cottage Sanatorium at Saranac Lake, and another of $112,000 to pay off the mortgage on the clubhouse of the Boys' Club in New York City.

* * *

St. John's College at Annapolis, Md., received a check for $16,700 from Andrew Carnegie, to help wipe off the indebtedness incurred in re-building the main college building, which was recently destroyed by fire, and the new gymnasium. Mr. Carnegie's gift enables the institution to pay off the balance of this indebtedness.

* * *

Lord Strathcona has given another $40,000 to the fund for encouraging physical and military training in Canadian public schools, thus making the total amount he has given to this fund $100,000. The whole is held in trust by the government, which pays interest at the rate of 4 per cent. The sum of $4000 annually is now assured.

The committee administering the fund and the Federal government are completing arrangements with all the provinces for the adoption in all the public schools of a uniform system of physical training for the younger children, elementary drill for the older children, with rifle shooting added for pupils of the advanced classes.

* * *

James Fitzgerald made a courageous rescue of two boys from drowning in the icy waters of the Morris Canal at Bloomfield, N. J. The boys were coasting on a hill when their sled jumped into the canal and they disappeared through the ice. Fitzgerald, without stopping to take off his overcoat, plunged into the canal and found both boys at the bottom, where they were held by the sled, which was tied around Thompson's leg by a cord. With great difficulty Mr. Fitzgerald brought them up and helped them ashore. Mahoney was able to swim when he reached the air, but Thompson had to be assisted. At a neighboring house the three dried their clothing and were refreshed.

Mahoney said afterward that he was conscious while at the bottom of the canal, but could not extricate himself from under Thompson and the sled. The boys would undoubtedly have been drowned had not Mr. Fitzgerald come so promptly and heroically to their assistance.

The Belles.

[Pasadena's youthful belles stopped a plan to give a ball to the officers of the Japanese squadron now on the Pacific coast, saying they would not dance with Japs. The Japanese admiral feels insulted.—News.]

Hear the sneering of the belles,
Social belles;
What a world of mixing-up their arrogance foretells;
How they sputter, sputter, sputter,
On the California shore;
With a scorn they cannot utter;
While the Japs indignant mutter
(Never snubbed like that before,)
"We would fight, fight, fight,
If a man were impolite;
But the present complication, though
Its irritation swells,
Comes from belles, belles, belles, belles,
Belles, belles, belles;
From the sauciness and rudeness of the belles."

Bellicose are local belles,
Reckless belles;
Let us trust no Orient war their arrogance foretells;
Though the Jappy, snappy, scrappy,
Has no partners for a dance,
And no dance is on the tapis
And the statesmen are unhappy;
There's a somewhat hopeful chance
That the war, war, war,
Which the snubbed ones hanker for
May by wisdo be forbidden, though resonment nothing quells—
Oh, the belles, belles, belles, belles,
Belles, belles, belles,
Note the sauciness and rudeness of the belles!

—[Brooklyn Eagle.

"Want" Ads for the Midwinter.

If you have a "want" or wish to sell, exchange or lease your property, use the Classified Section of The Midwinter Number of The Times, issued January 1. Costs a trifle, three cents per word, presents you ad to a country-wide circulation of home seekers and buyers.

* *

Read Market Basket Saturday.

Easy shopping for the housewife when you read the market basket in The Times next Saturday.

Spend Your Xmas Money Here---

—where it will go the farthest—where you will get the most—where the Pre-Inventory sale offers ready-to-wear apparel, homefurnishings, etc., at the unparalleled low figures.

Try Cafe Beautiful on the 4th Floor for dainty lunches and delicious dinners and appetizing snacks.

LARGEST DEPARTMENT STORE WEST OF CHICAGO
Hamburger's
BROADWAY, EIGHTH, & HILL STREETS

Our big Rest Room is always at your service. Avail yourself of its comfort and conveniences. Second Floor.

Pre-Inventory Sale of Women's Wear
Coats, Suits, Dresses, Furs are being sold in this sale at most regardless of cost. Never such values been given largely—buy now!

Every day the interest grows keener in our Pre-Inventory Specials!

Pre-Inventory Sale

Here Are Values That Will Fill the Store Today! Liberal Savings By the Score

$1.25 Silk Special . . . $1
36-inch colored messaline, 36-inch black taffeta, peau de cygne in all colors and black; also a beautiful collection of Persians, illuminated brocades and plaids. Silks to suit every taste. Silks suitable for all uses at this special Pre-Inventory price! Main Floor.
Exquisite Silks Low Priced

Embroidered Waist Fronts $1
$1.50 to $3.50 Values
An extraordinary price for waists of such exquisite needlework. Swiss, blind and open stitches. These sets are complete with insertions and bandings. Choice at $1.00.

Mussed Hdkfs. 15¢
20c to 35c Values.
Hundreds of them—every description. Many Armenians among them. Mussed from Xmas display.

Silk Petticoats! Special Prices!
Taffeta Skirts . $7.50
A beautiful line of higher grade petticoats, marked down for this sale to $7.50. Some of the best values we have ever shown—and some of the prettiest skirts.

Taffeta Skirts, $10 and $12.50 Values $6.95
Another lot that will sell with a rush. Those who know will be delighted with the kind offered here at this Pre-Inventory price. Really exceptional, all of them.

1/4 OFF — Just a Few of the Many Items at a Quarter Off — 1/4 OFF

Bronze Statuary; many beautiful pieces here. Bronze Electroliers are here in great variety. Fancy China of all kinds; 10 big tables full. Condleshades of every kind reduced in price. Smokers' Articles in Brass; artistic; elegant. Dozens of pretty Cracker Jars to choose from. Chocolate Pots; a general clearance of these. Artistic Terra Cotta Statuary of every kind. Artificial Palms and Plants; a great variety. Leather Bags within the $7.50 to $35 range. Jewelry of every description; barrettes, etc.

$1.25 Dress Goods at . .
52-inch all wool cloth, with worsted —the kind that does "rough up" from wear. Comes in the most wanted colorings of the season as well as a full line of staple shades. Especially pleasing that will make up effectively. Main Floor.
Save on This Th

Cap Turbans
Were $3.95 now . . . $2
Black and brown velvet, the most stunning popular head dress of the season. Thursday we sell them at only $2. Get one of these at only a fraction of time to wear them. Main Floor, little cape. Get one while they last at this low price. Second Floor.

Three Leading Glove Deals
Values that go to the supremacy of the
Special at
Women's 2-clasp gloves, made of overseam sewn. Come in white and all wanted
Juliennes at
Women's kid gloves, our own superior white and all the women's pique gloves
$3.50 Gloves 16-Button . .
Of finest select brown, tan and gray sewn. High-class saving. Main Floor.

$2.85 Pre-Inventory Sale $2.85
Men's and Women's $3.50, $4 and $5 Shoes at This One Low Clearance Price

$2.85

Some of the best lines in the department are included here. Shoes for men; high or low, in black, tan or patent leather—also our own "Elko" shoe that is so popular. For women there are late style pumps, Oxfords and shoes, in button or lace styles; heavy or light soles. This Pre-Inventory price will lighten the stock in a hurry! Don't wait! Come! Make your selection early! Main Floor.

$2.85

More Alex Smith & Sons' Auction Rugs $1

Think of Buying 9x12 Axminsters For This Low Price! Scores of Rich Oriental Patterns! No Wonder Crowds are Coming

An unrivalled line of rugs purchased in the recent Alex Smith & Son's auction. Rugs with the deep, luxurious pile, the rich, harmonious colorings and the artistic designs that stamp them as worth much more than we are asking! Rugs of this quality have never before been sold in Los Angeles for so low a price! We reserve the right to limit the number to one customer. None to dealers. The rug opportunity of the year! Make the most of it! Be here early Thursday morning for one! Third Floor.

Pre-Inventory Lace Curtain Sale

Unprecedented Values! A Chance to Buy the Finest Qualities and the Most Charming Designs at just 1/3 to 1/2 Less than the Usual Price! An Especially Successful Sale Continued Thursday!

Lace Curtains Special at . . . $1
Even Hamburger's never offered such values in any previous sale! Double twisted thread. Nottingham, in white or Arabian.

Many Attractive Kinds for $2
Cable net, madras weaves, combination net lace curtains; also mission designs and spangled border effects. Regular $3.00 values.

Extraordinary Values at $3
Scotch lace, madras and Nottingham weaves, in the choicest patterns shown this season. Ask to see them—they're unsurpassed!

Filet Net and Madras Weaves— these are beautiful; pair $2.50
Extra Fine Cable Nets, Madras, etc. —priced, per pair only $3.50
Handsome Lace Curtains in a variety of designs— pair $5.00

Kennard's Polytechnic Business College
1929 South Grand Avenue

English, Commercial and Shorthand Departments reopen DAY and EVENING on January 2nd. Attractive rooms and grounds. The most select and thorough Commercial School in Southern California. The President, with an experienced body of assistants, gives his whole time to imparting instruction. Personal attention and rapid progress guaranteed. A WEEK'S FREE TRIAL ALLOWED. Low rates. Positions for graduates. Phone or write for catalog.
W. J. KENNARD, B. Sc. Pres.

MARLBOROUGH PREPARATORY SCHOOL
636 West Adams St.
Between Chester Place and Figueroa. Conveyance with teacher will be provided when necessary.
For girls under fourteen. Fall term began Sept. 27th. Careful home training, constant advancement, irrespective of grade limit.
Physical development a speciality. Grounds adapted to freedom of outdoor life.
Telephones—West 2316 and 22209.
MISS IDA B. LINDLEY, Principal.

Marlborough School for Girls
865 West 22nd Street.
Fall term began Sept. 27th. Certificate admits to colleges. Pupils under 14 not received.
References from school last attended absolutely necessary if applicant is unknown to principals.
Monthly lectures in French, with stereopticon, by Mons. Jacquard Auclair of the French Alliance.
Catalogues sent on application.
MRS. GEORGE A. CASWELL, Principal.
MISS GRACE WILTSHIRE, Associate Principal.

THE WESTLAKE SCHOOL FOR GIRLS
Residence and day school. Accredited to Berkeley, Stanford, and Eastern Colleges. Affiliated Paris School. Catalogue upon request. 616 SO. ALVARADO.

HOLLMAN BUSINESS COLLEGE
100 Coulter Bldg., 213 So. Broadway. Rate $10.00 a month. A1809; Broadway 2560.

Girls' Collegiate School
Resident and Day Pupils.
Lower school { Girls under 14 yrs of age } Kindergarten, Primary Preparatory Classes
New, attractive buildings
MISS THOMAS AND MISS MOSGROVE, PRINCIPALS.
949 West Adams Street.
Telephones W. 4532. Home 22237.

Upper School (Casa de Rosas)
Adams and Hoover Streets.
Academy, Post-graduate Courses. Accredited to all Colleges. Domestic Sciences. Music. Art. Gymnasium.
MISS PARSONS AND MISS DENNEN, PRINCIPALS.
Telephones: Home 2256; Sunset, West 717.

Von Stein Academy of Music
Tenth and Hill Streets.
PHONES—A3780; Broadway 3923.
Best instruction on piano, pipe organ, violin, 'cello, voice, brass and reed instruments. Excellent Free advantages. Terms to suit. Information and catalog FREE.

HEALD'S
Business College, northeast corner Eighth and Hill Sts. F6700, Main 511. Send for full information.

The Brownsberger COMMERCIAL COLLEGE
FALL TERM NOW IN PROGRESS.
DAY AND NIGHT CLASSES.
853-5-7 West Seventh. Both Phones.
Jos. W. H. Camp, M. D. Sec'y and Manager.

MISS WING'S SCHOOL
1226 Alvarado
Day and boarding school for girls. All grades and departments. Fall term just opening. Courses same as those given in public schools. Music, domestic science, athletics; private tutoring in all branches.
Home 53744. West 5544.

CALIFORNIA SCHOOL
Boarding and Day. For Boys. Open all year. Military drill, athletic field, etc. 1948-52 Lovelace Ave. N. WILLIAM BRICK, M. A., Prin. Home 23673.

Y.M.C.A. Day Commercial School offers exceptionally strong courses in Bookkeeping, Shorthand, Accountancy and Law. Send for catalog. 715 South Hope St.

CUMNOCK SCHOOL
Seventeenth Year.
Boarding & Day School for Young Women
1500 South Figueroa Street.

Egan Dramatic School
The reason the Egan Dramatic School is the greatest dramatic school in the west is because every feature is an attest. Students may enter at any time. Top Floor Majestic Theater Building. Bdwy 2981 F2656

LOS ANGELES BUSINESS COLLEGE
417 W. Fifth. Inc. 1890. Both Phones. Superior in Every Way. Get Rates.

Success Shorthand Institute
327-337 H. W. Hellman Building.
Day and Evening School.
World's record system. Positions guaranteed.

MARYLAND SCHOOL
720 BEACON STREET
Home and Day School. All departments. Individual Instruction. Send for Catalog. Home 52885; Main 369.
FRANCES A. BARR, Principal.

HOLLMAN BUSINESS COLLEGE
100 Coulter Bldg., 213 So. Broadway. Rate, $10 a month. Enter Now. A1809; Bdwy. 2560.

URBAN MILITARY ACADEMY
Corner Ninth and Beacon.
Boarding and Day School. Thorough school. A delightful home. Home 52647.

The Isaac Woodbury Business College
6th Floor, HAMBURGER BLDG.
F1859 Main 2393.

VICTOR Talking Machines
Easy Terms
J. B. BROWN MUSIC CO.
643 SOUTH BROADWAY